



US00D583694S

(12) **United States Design Patent**
Huang

(10) **Patent No.:** **US D583,694 S**

(45) **Date of Patent:** **** Dec. 30, 2008**

(54) **CONICALLY SHAPED PIVOTALLY
STRUCTURED ROAD SIGN**

D405,708 S * 2/1999 Liu D10/109
D474,900 S * 5/2003 Underbrink D6/310
7,057,530 B2 * 6/2006 Young 340/908

(76) **Inventor:** **Sunny En Liung Huang**, 786 Via Monte
Video, Claremont, CA (US) 91711

* cited by examiner

(**) **Term:** **14 Years**

Primary Examiner—Robert M. Spear

Assistant Examiner—George D Kirschbaum

(21) **Appl. No.:** **29/289,009**

(74) *Attorney, Agent, or Firm*—Paul M. Denk

(22) **Filed:** **Jun. 29, 2007**

(57) **CLAIM**

(51) **LOC (8) Cl.** **10-05**

The ornamental design for a conically shaped pivotally structured road sign, as shown and described.

(52) **U.S. Cl.** **D10/109**

(58) **Field of Classification Search** D10/109,
D10/113; 116/63 R, 63 P, 63 C, 63 T, 209;
404/9-16; 2/88, 89, 170; 359/519; D20/10,
D20/41, 43, 99; D8/394, 382; 40/642, 652,
40/662, 666, 667; 29/455

DESCRIPTION

See application file for complete search history.

FIG. 1 is a perspective view of the conically shaped pivotally structured road sign of this invention;

FIG. 2 is a front view thereof;

FIG. 3 is a rear view;

FIG. 4 is a left side view;

FIG. 5 is a right side view;

FIG. 6 top view; and,

FIG. 7 is a bottom view.

(56) **References Cited**

U.S. PATENT DOCUMENTS

4,796,369 A * 1/1989 Hamann 40/606.15
D328,615 S * 8/1992 Taylor D20/19
D371,807 S * 7/1996 Mandell et al. D20/10
D395,334 S * 6/1998 Eberle et al. D20/10

1 Claim, 1 Drawing Sheet

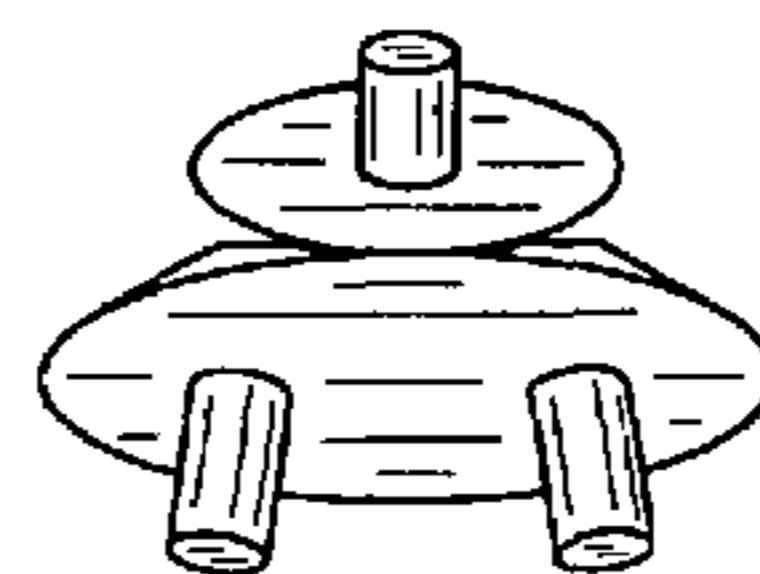
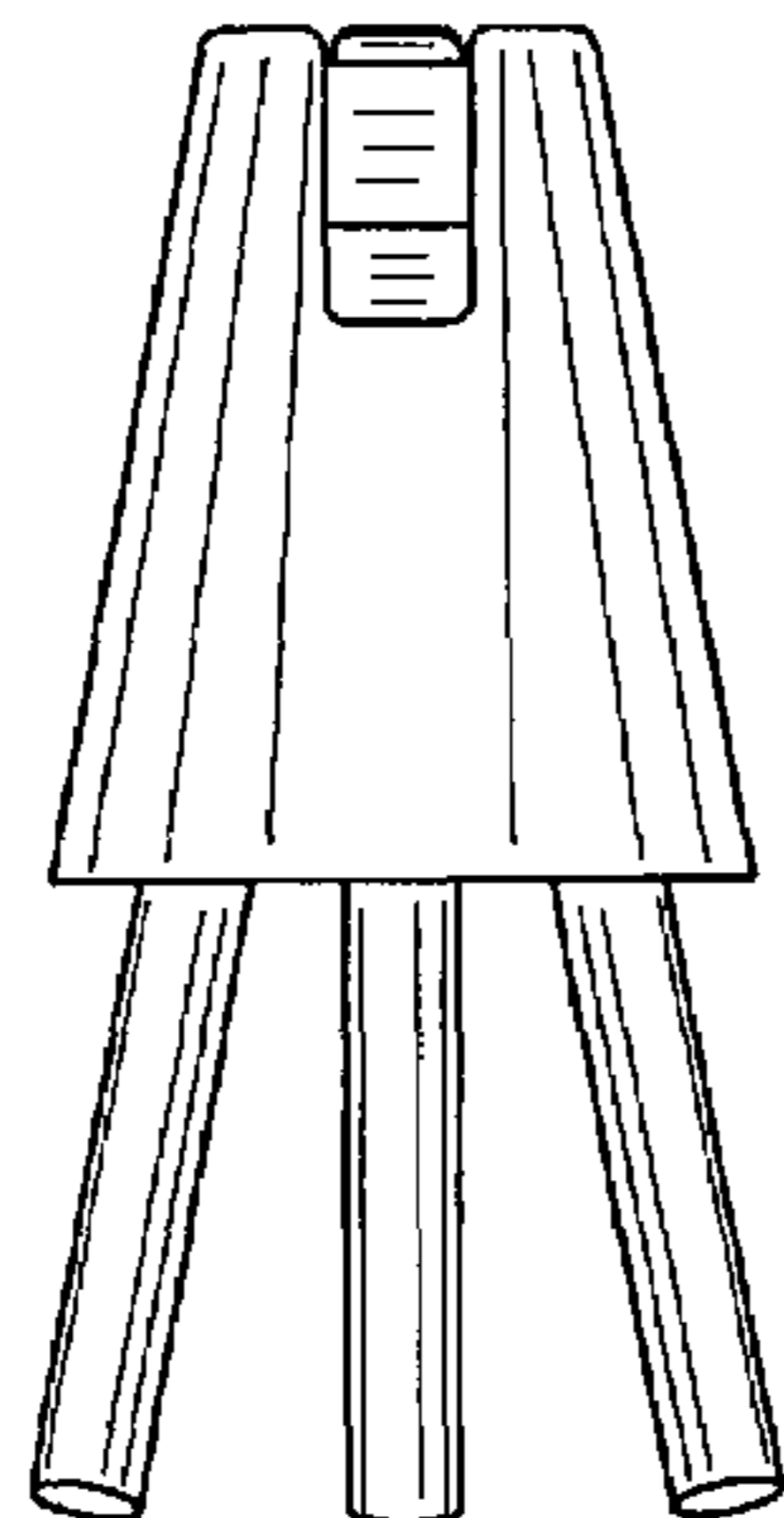
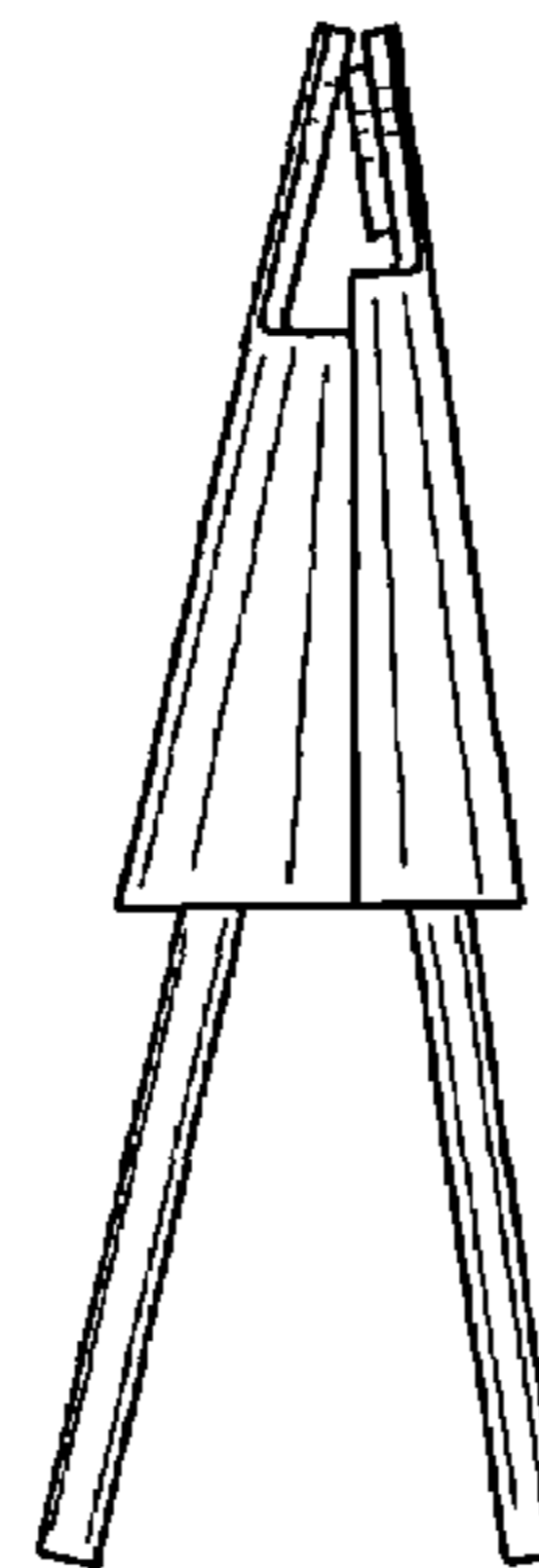
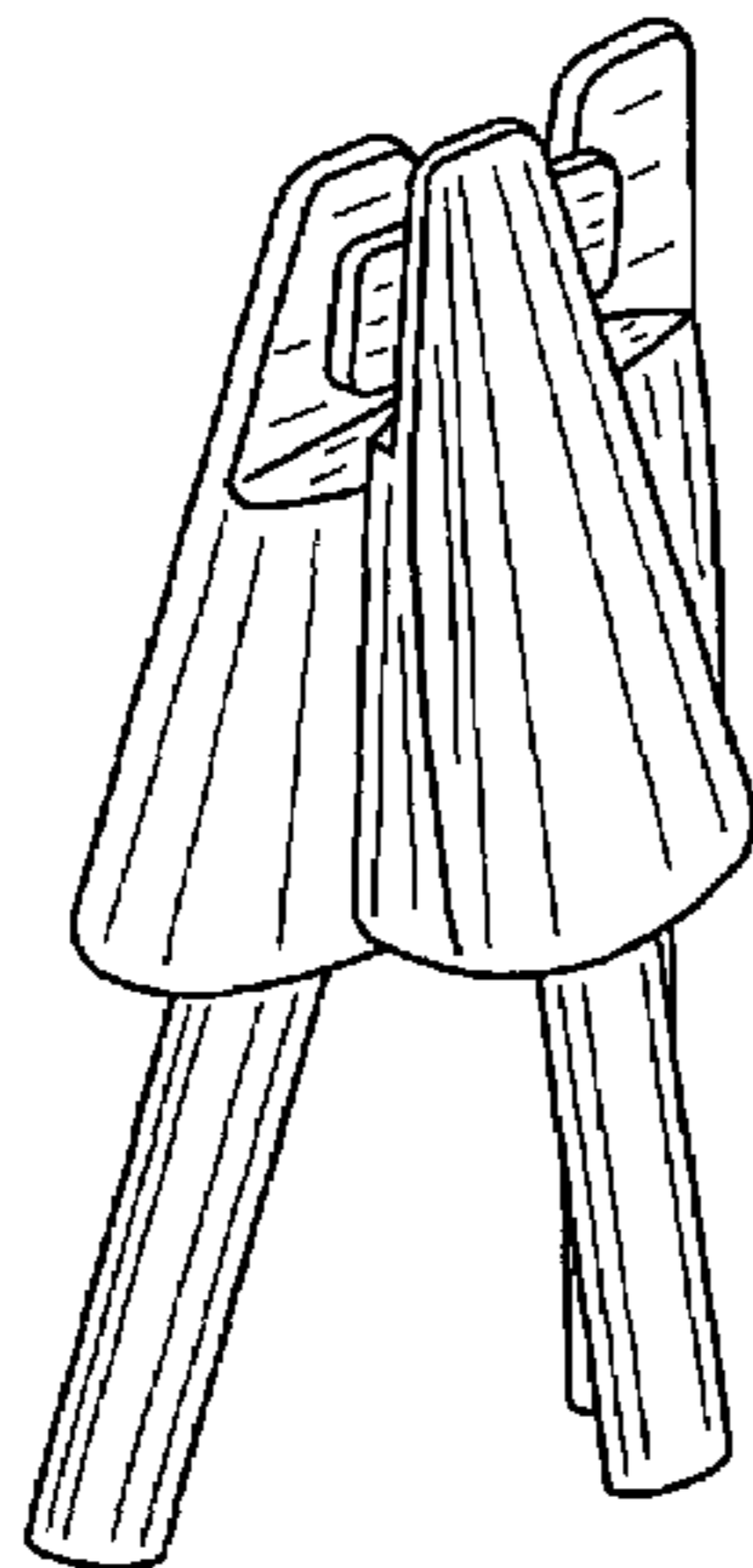



FIG. 1

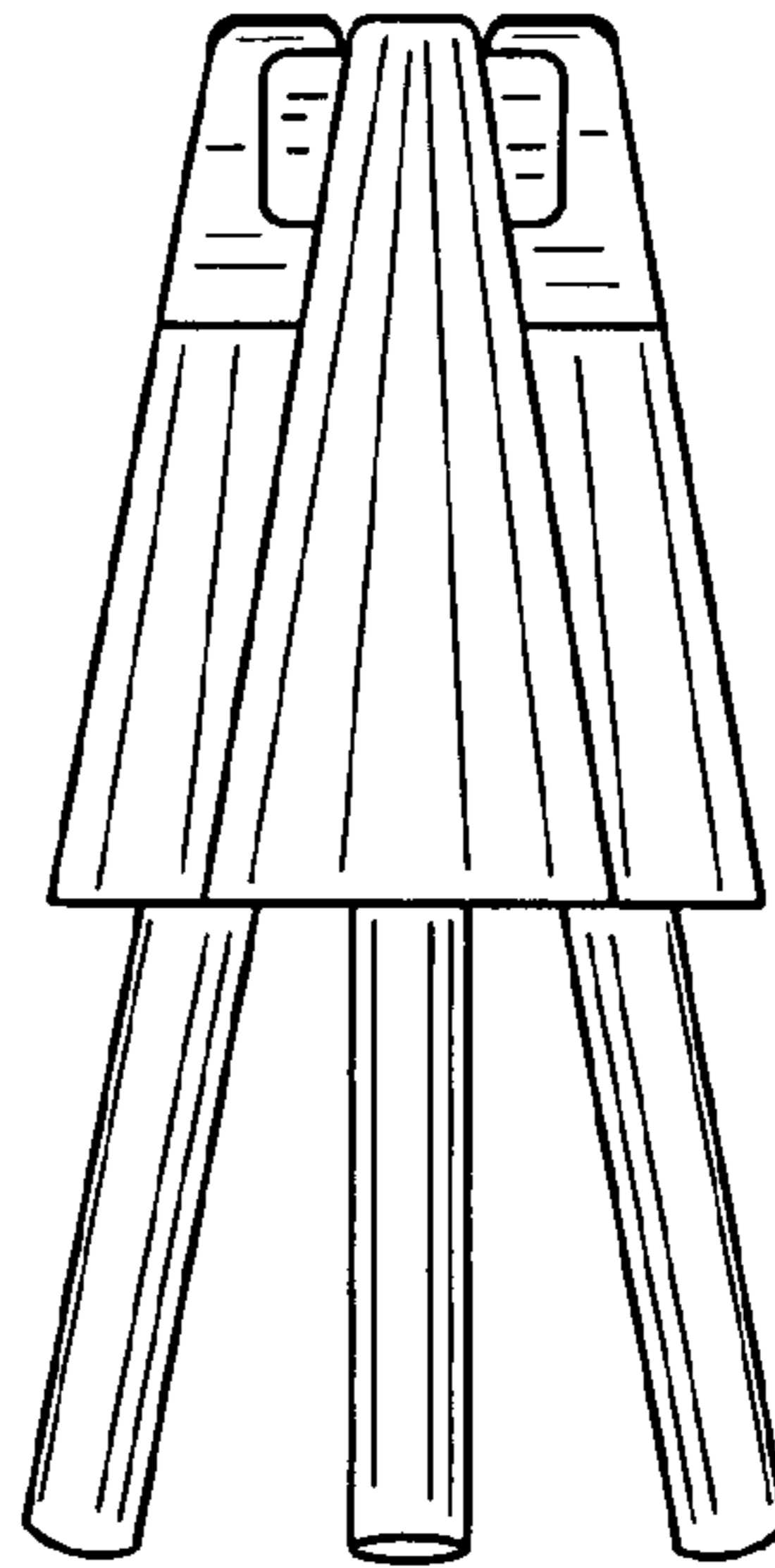

FIG. 2

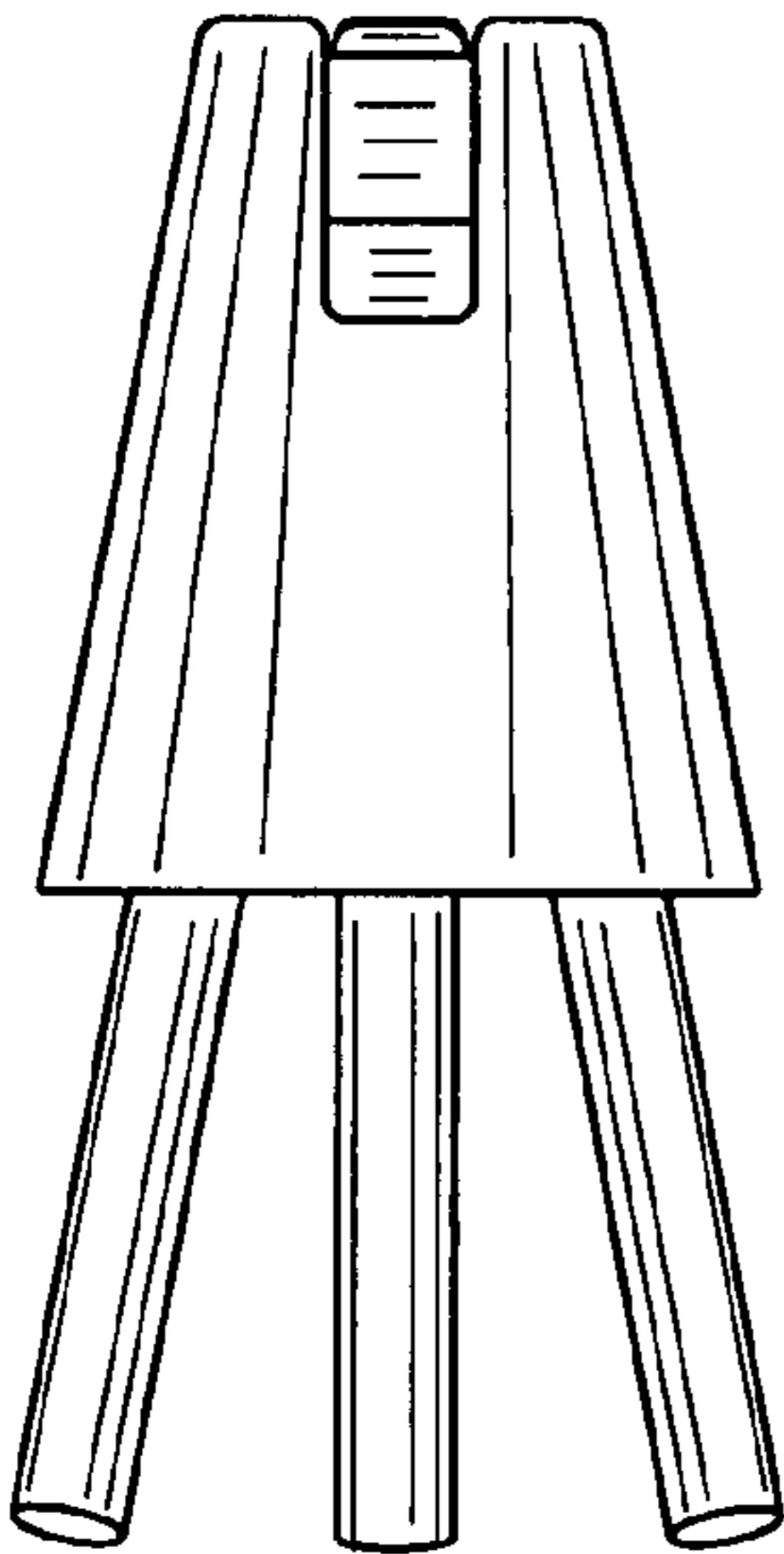

FIG. 3

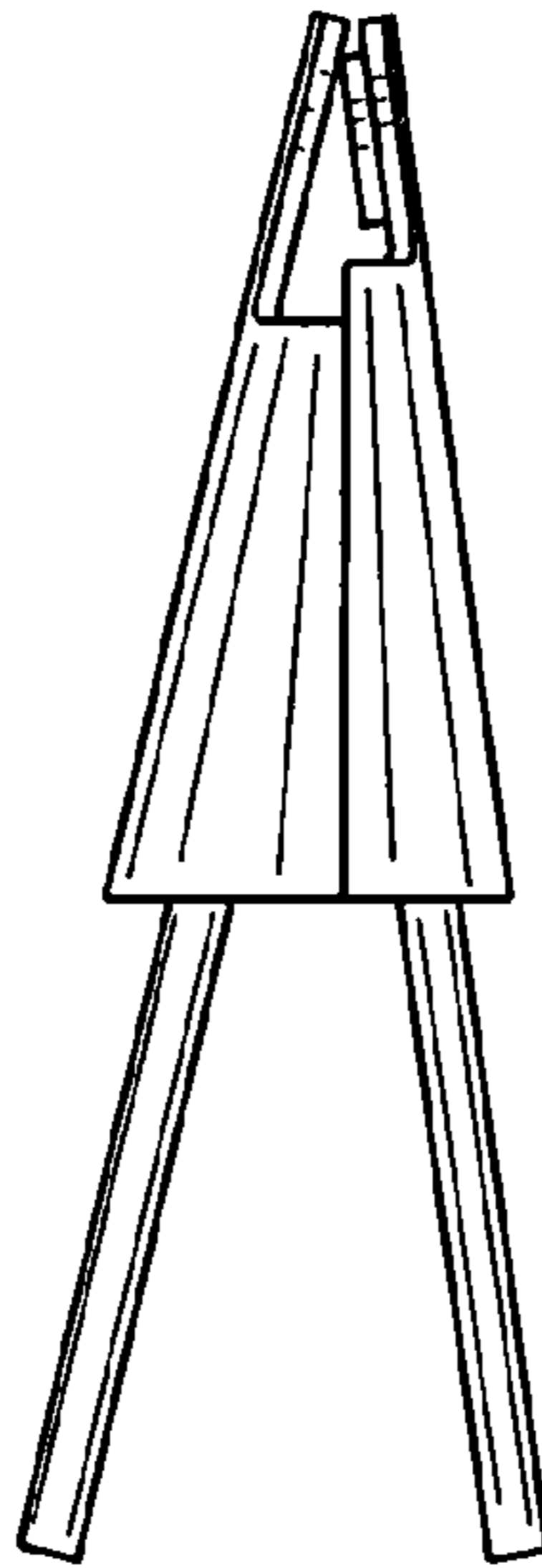

FIG. 4

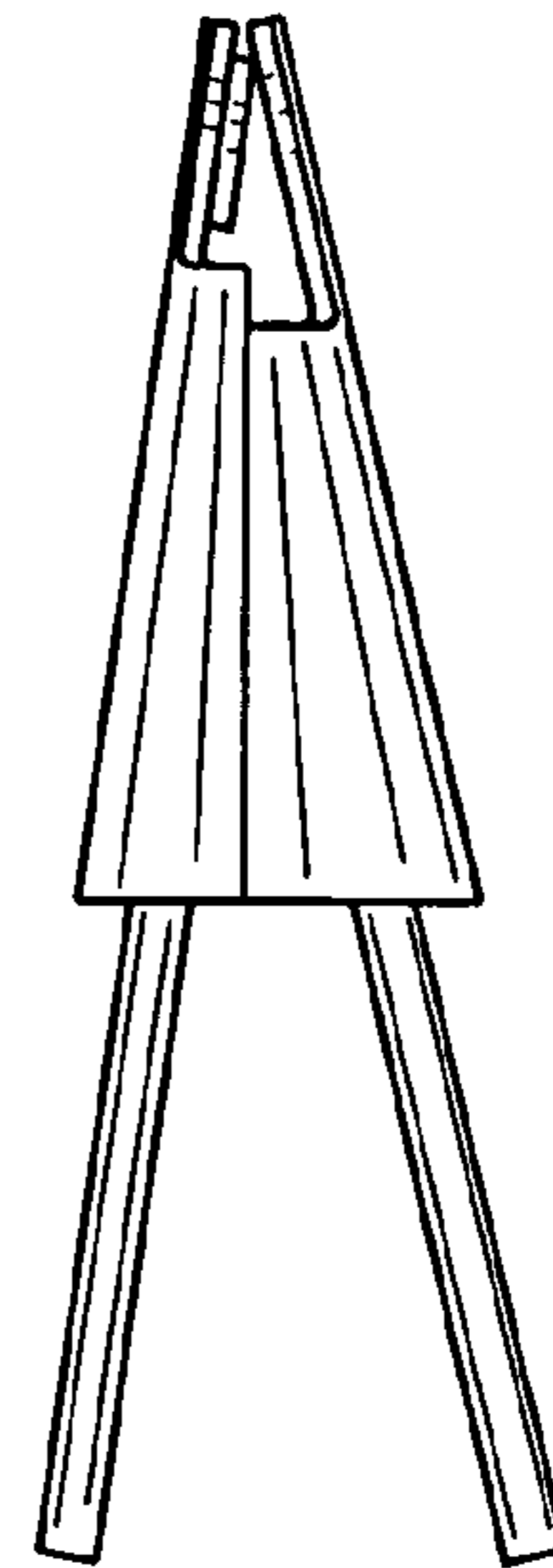

FIG. 5

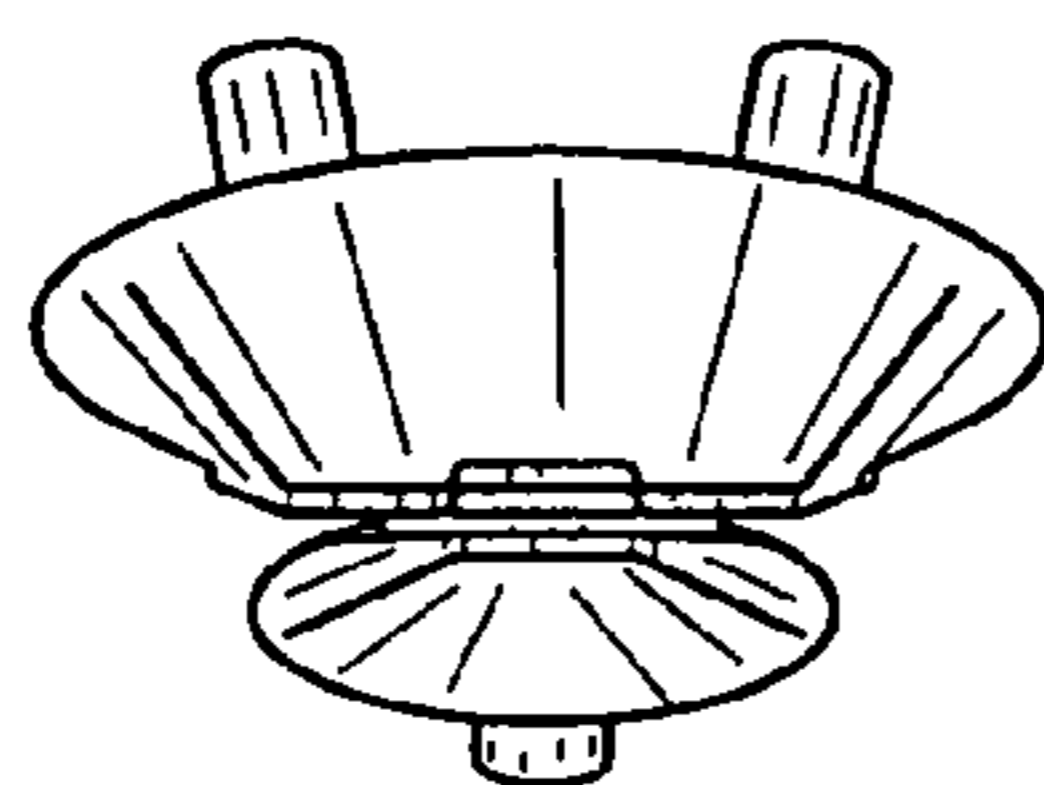

FIG. 6

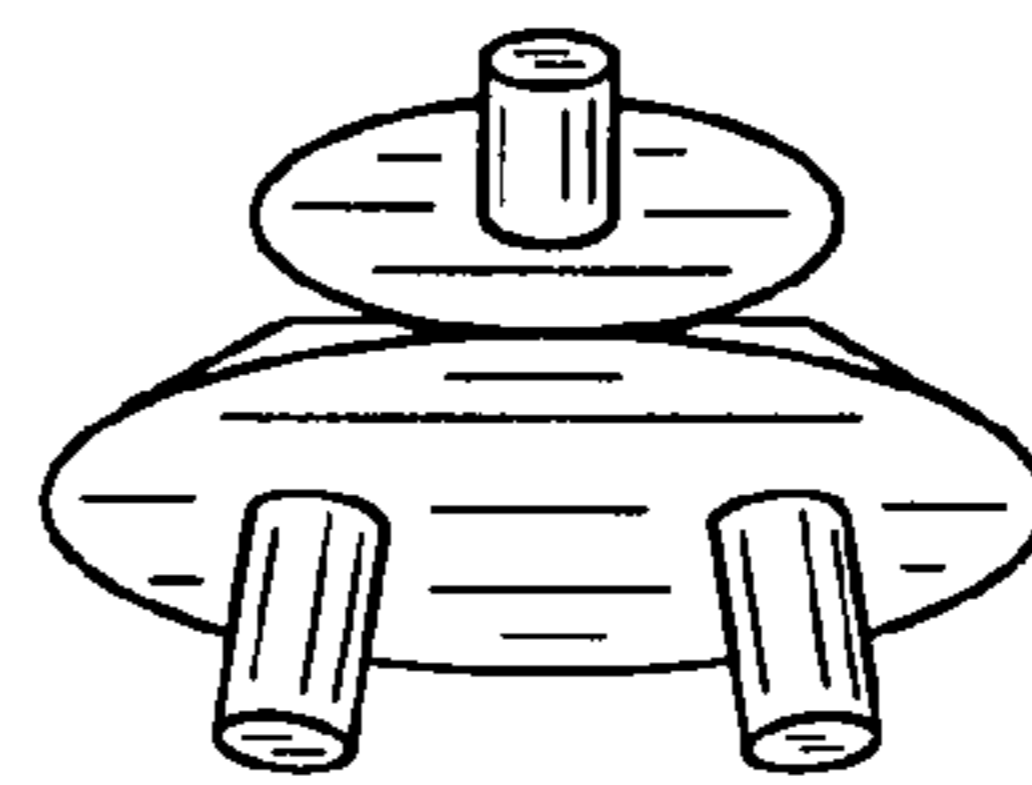

FIG. 7