



US00D583685S

(12) **United States Design Patent**
Orza

(10) **Patent No.:** **US D583,685 S**
(45) **Date of Patent:** **** Dec. 30, 2008**

(54) **WRIST WATCH**

(75) Inventor: **Giuseppe Orza**, Salerno (IT)

(73) Assignee: **S.I.F.O. SRL**, Rome (IT)

(**) Term: **14 Years**

(21) Appl. No.: **29/318,756**

(22) Filed: **May 27, 2008**

(51) **LOC (8) Cl.** **10-02**

(52) **U.S. Cl.** **D10/39**

(58) **Field of Classification Search** D10/30-39,
D10/122-126; 368/276, 281, 282, 285, 21
See application file for complete search history.

(56) **References Cited**

U.S. PATENT DOCUMENTS

1,046,246	A *	12/1912	Albrecht	368/21
1,954,249	A *	4/1934	Kehl	116/308
1,980,207	A *	11/1934	Kehl	206/301
2,166,687	A *	7/1939	Kehl	368/278
2,177,234	A *	10/1939	Walser	368/77
D137,330	S *	2/1944	Washam	D10/31
D238,342	S *	1/1976	Honig	D10/39
D256,561	S *	8/1980	Muramatsu	D10/39
D311,693	S *	10/1990	Woomer	D10/39
D317,873	S *	7/1991	Woomer	D10/39
D317,874	S *	7/1991	Woomer	D10/39
D318,807	S *	8/1991	Lambert	D10/30
D319,401	S *	8/1991	Woomer	D10/35
5,210,721	A *	5/1993	Kikuchi	368/21

5,339,293	A *	8/1994	Kamiyama et al.	368/21
D495,258	S *	8/2004	Jorgensen	D10/32
D509,149	S *	9/2005	Sogoyan	D10/30
D533,089	S *	12/2006	Arabo	D10/39
D547,205	S *	7/2007	Giroud	D10/31
D557,618	S *	12/2007	El Kadiri	D10/31
D559,707	S *	1/2008	Gruosi	D10/30
D562,155	S *	2/2008	Giroud	D10/31
2006/0092768	A1 *	5/2006	Demas	368/21

FOREIGN PATENT DOCUMENTS

EP 335054 A1 * 10/1989

* cited by examiner

Primary Examiner—Lucy Lieberman

(74) *Attorney, Agent, or Firm*—Mayer & Williams PC; Mark D. Wiczorek, Esq.; Mark K. Young, Esq.

(57) **CLAIM**

The ornamental design for a wrist watch, as shown and described.

DESCRIPTION

FIG. 1 is a top plan view of a wrist watch showing my new design;

FIG. 2 is a bottom plan view thereof;

FIG. 3 is a left-side view thereof;

FIG. 4 is a front view thereof; and,

FIG. 5 is a rear view thereof.

1 Claim, 5 Drawing Sheets

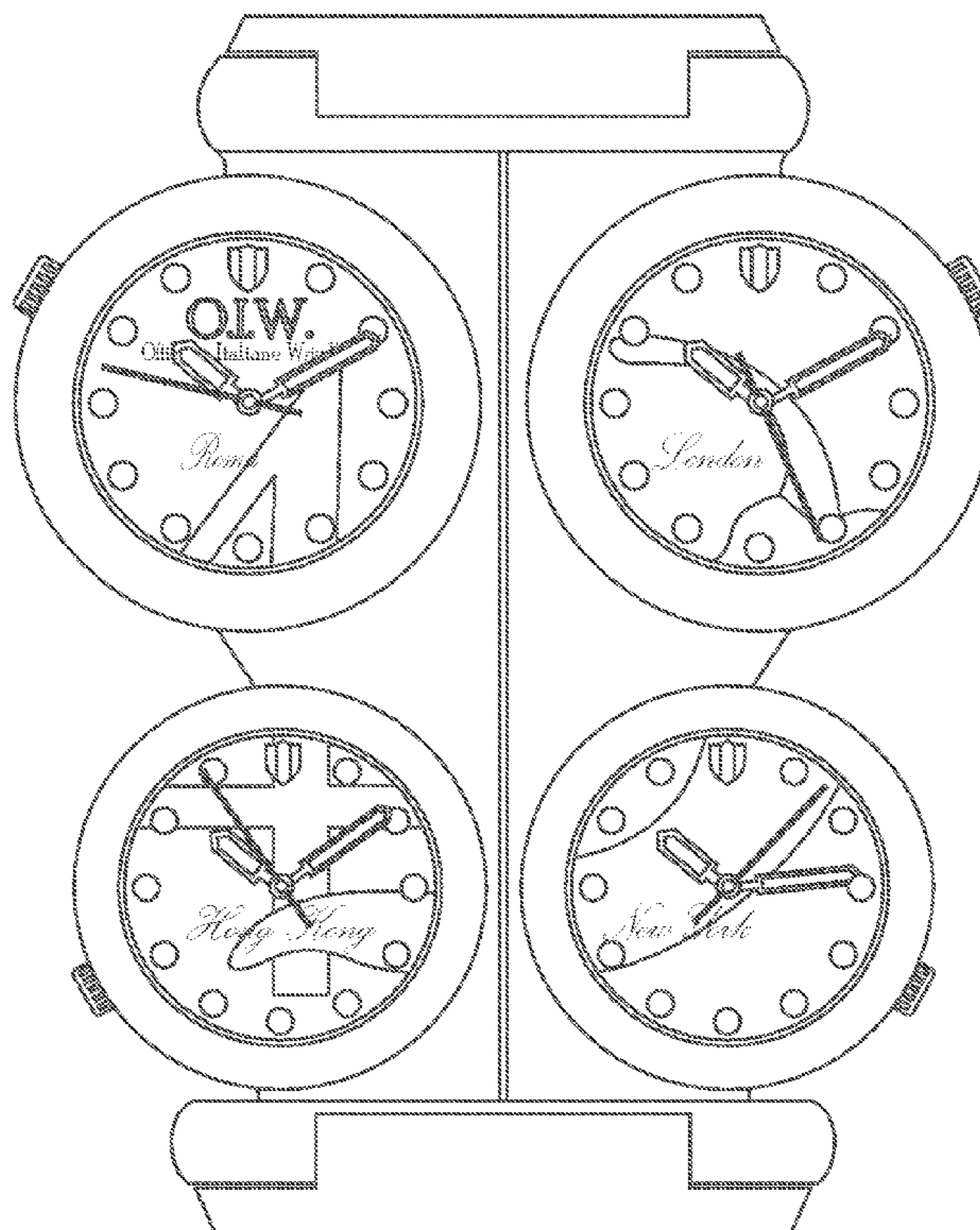

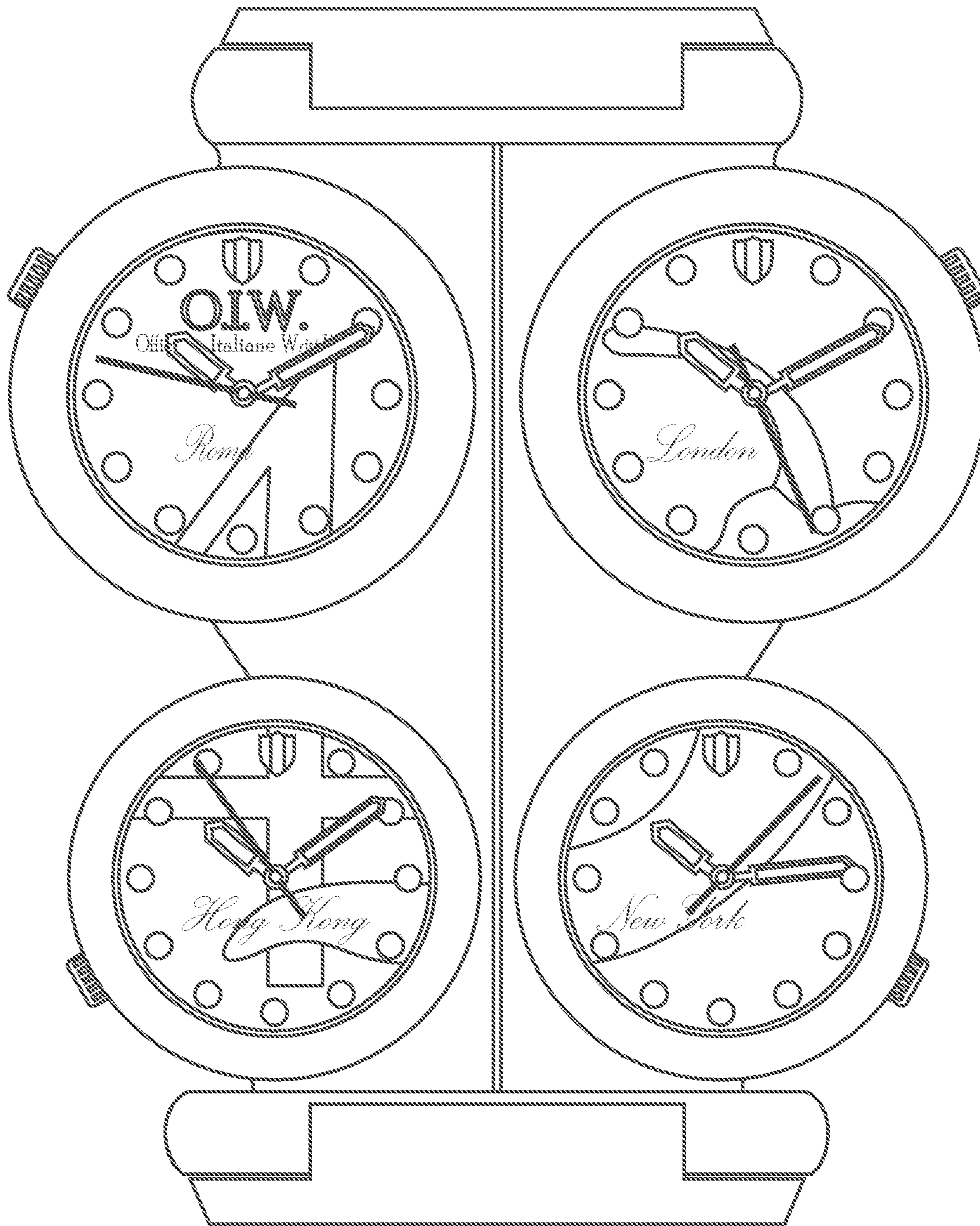

FIG. 1

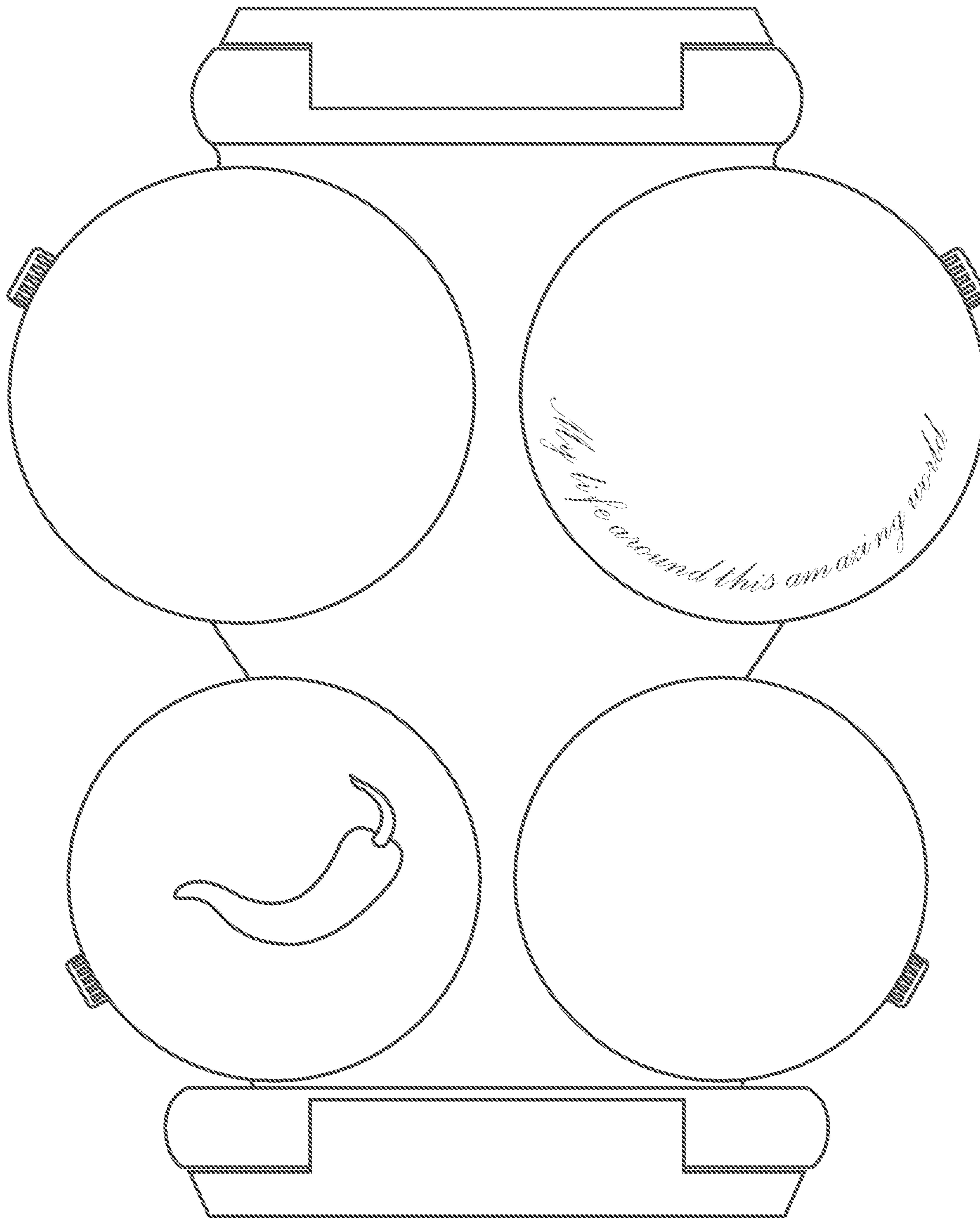

FIG. 2

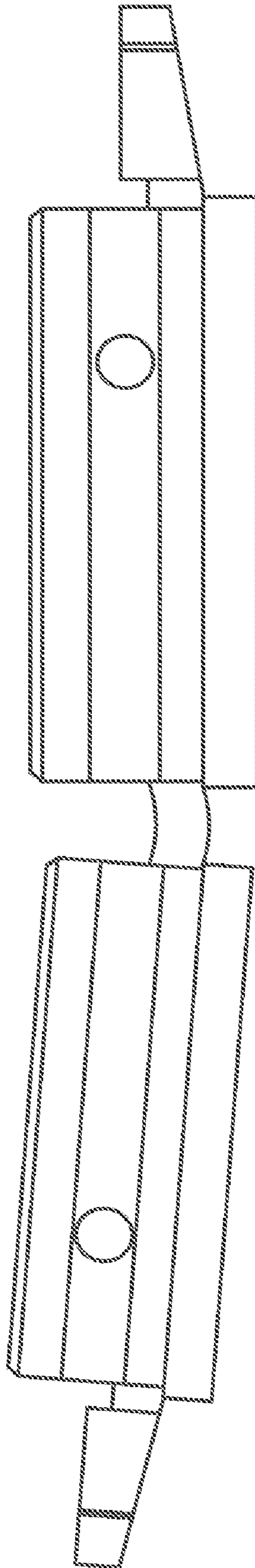

FIG. 3

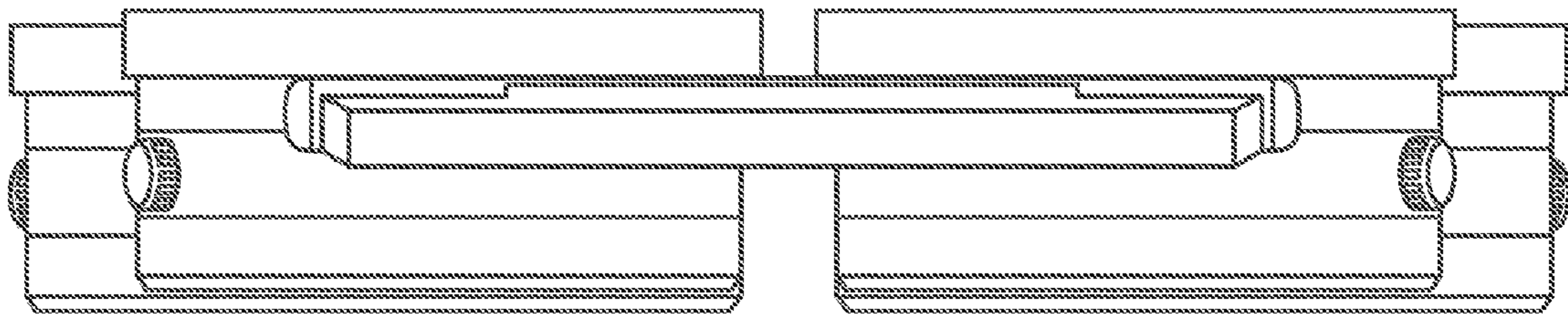

FIG. 4

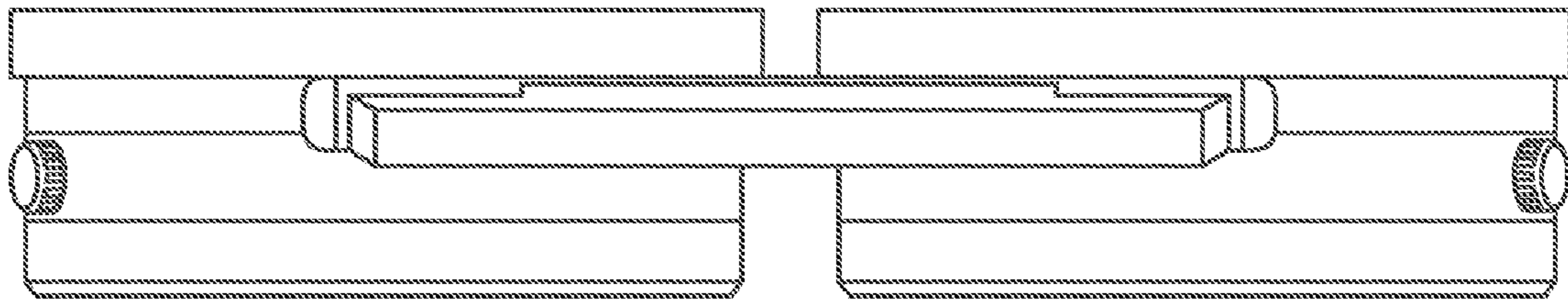

FIG. 5