



US00D583485S

(12) **United States Design Patent**
Lo

(10) **Patent No.:** **US D583,485 S**

(45) **Date of Patent:** **** Dec. 23, 2008**

(54) **GATE**

D486,586 S * 2/2004 Cantley et al. D25/50

(76) Inventor: **Chong-Yi Lo**, 3500, Valley Meadow Rd., Sherman Oaks, CA (US) 91403

* cited by examiner

Primary Examiner—Doris Clark

(74) *Attorney, Agent, or Firm*—Bacon & Thomas, PLLC

(**) Term: **14 Years**

(21) Appl. No.: **29/290,957**

(57) **CLAIM**

(22) Filed: **Feb. 4, 2008**

The ornamental design for a gate, as shown and described.

(51) **LOC (8) Cl.** **25-02**

DESCRIPTION

(52) **U.S. Cl.** **D25/50**

FIG. 1 is a perspective view of a gate showing my new design;

(58) **Field of Classification Search** D25/50,

FIG. 2 is a front elevational view thereof;

D25/53; 52/656.7, 656.8, 656.2, 656.4; 49/67,

FIG. 3 is a rear elevational view thereof;

49/503, 50, 56, 54, 52, DIG. 2; 256/73

FIG. 4 is a left side elevational view thereof;

See application file for complete search history.

FIG. 5 is a right side elevational view thereof;

(56) **References Cited**

FIG. 6 is a top plan view thereof; and,

U.S. PATENT DOCUMENTS

FIG. 7 is a bottom plan view.

D248,874 S * 8/1978 Prause D25/39

D361,844 S * 8/1995 Vetter D25/53

1 Claim, 4 Drawing Sheets

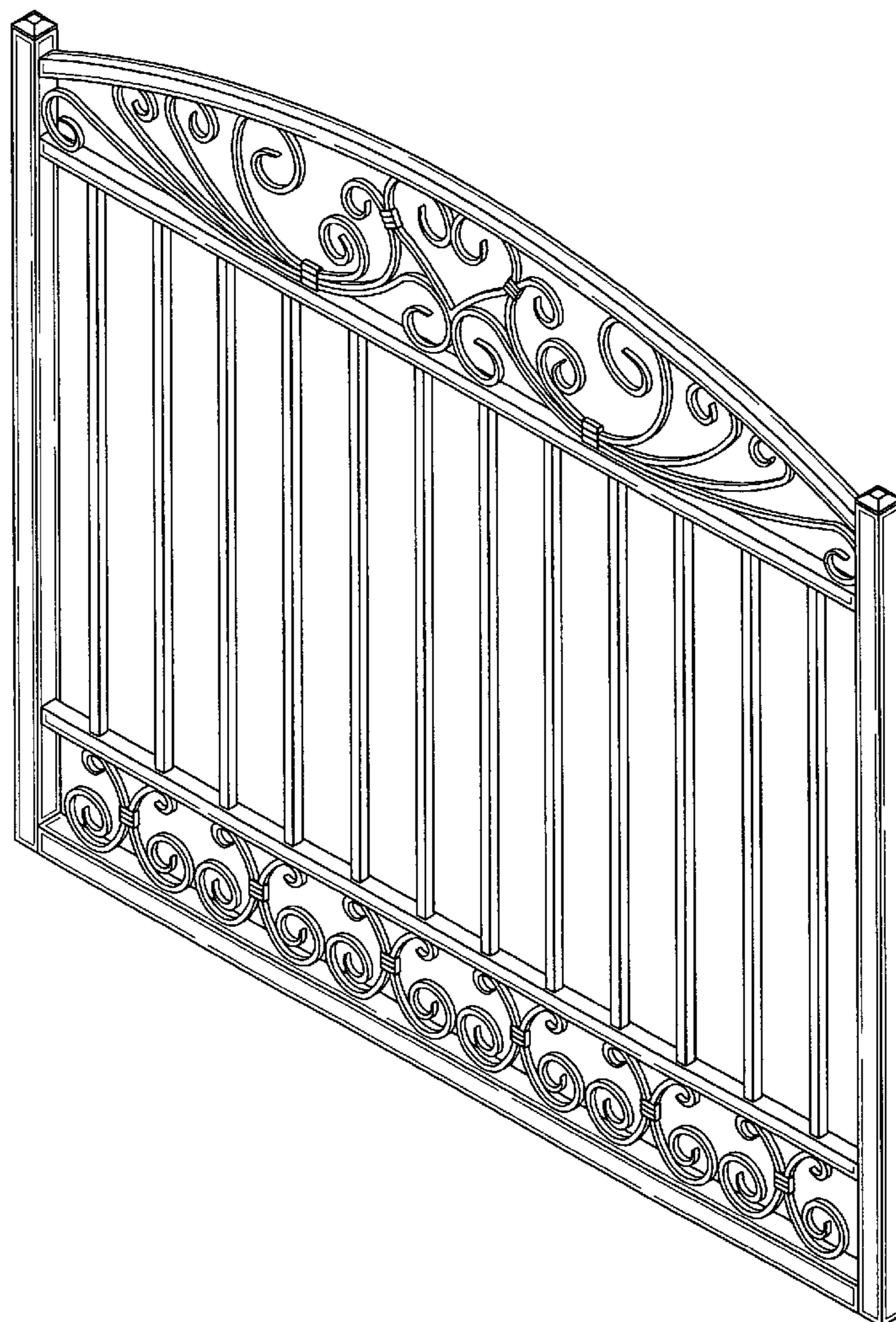

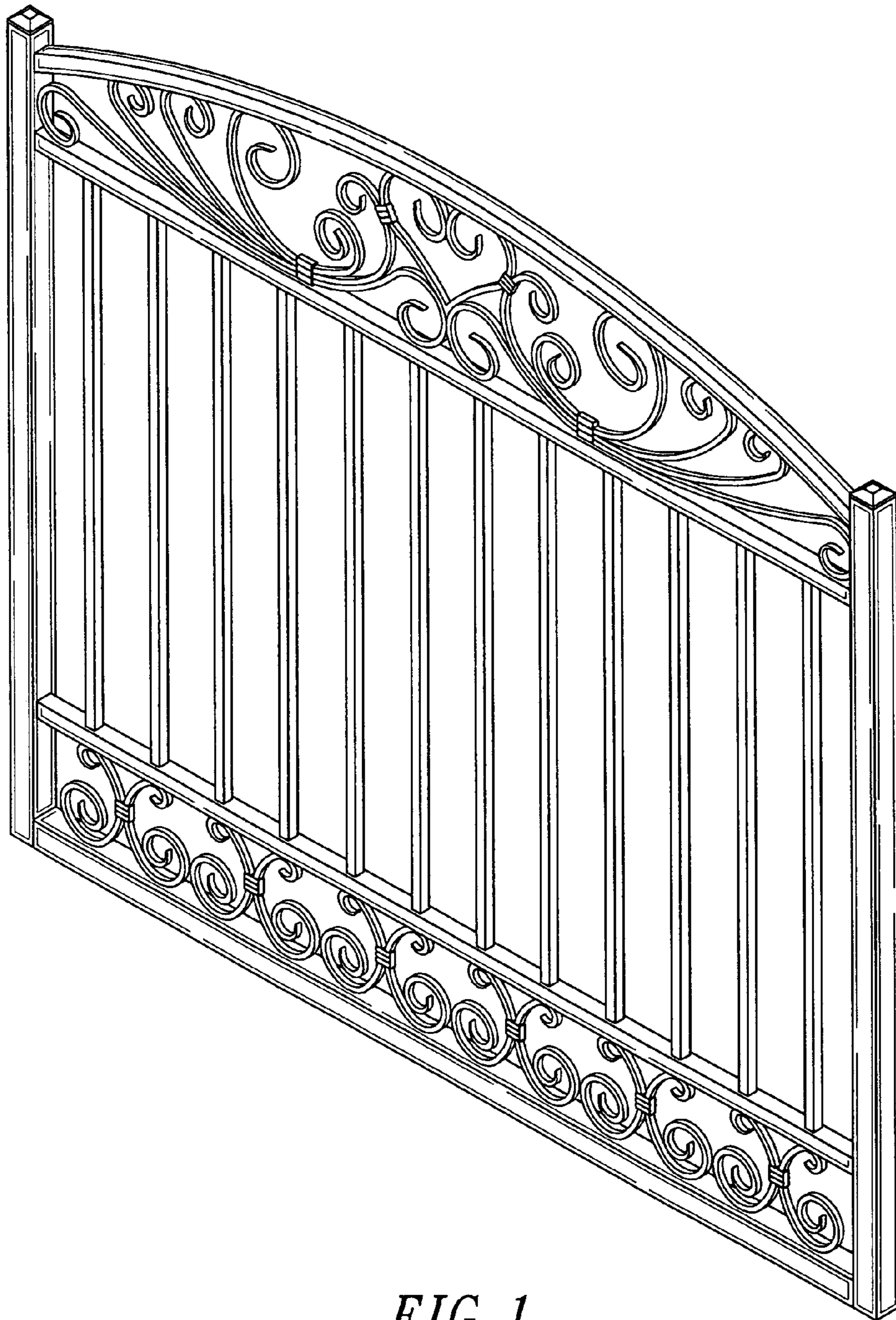

FIG. 1

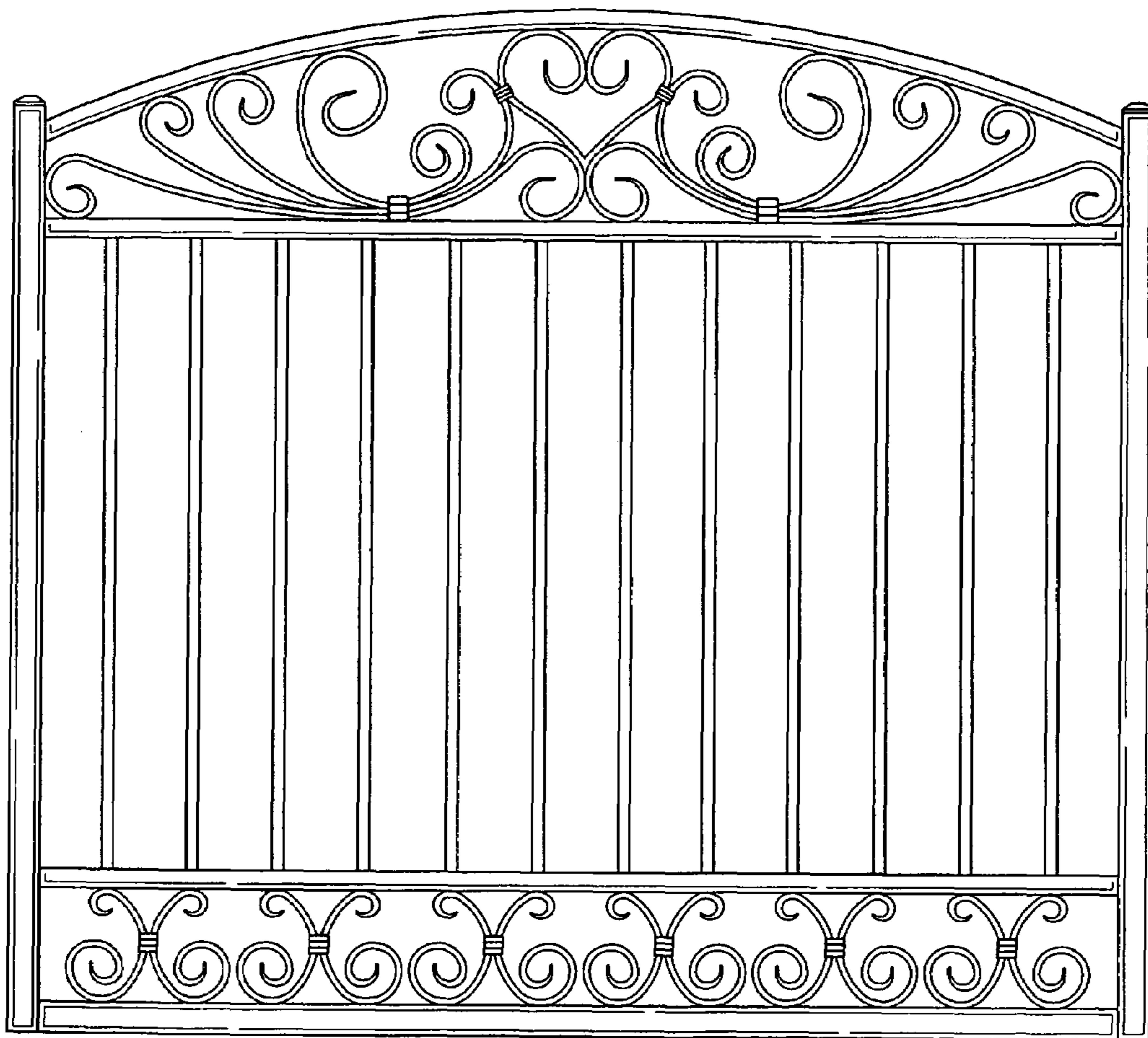

FIG. 2

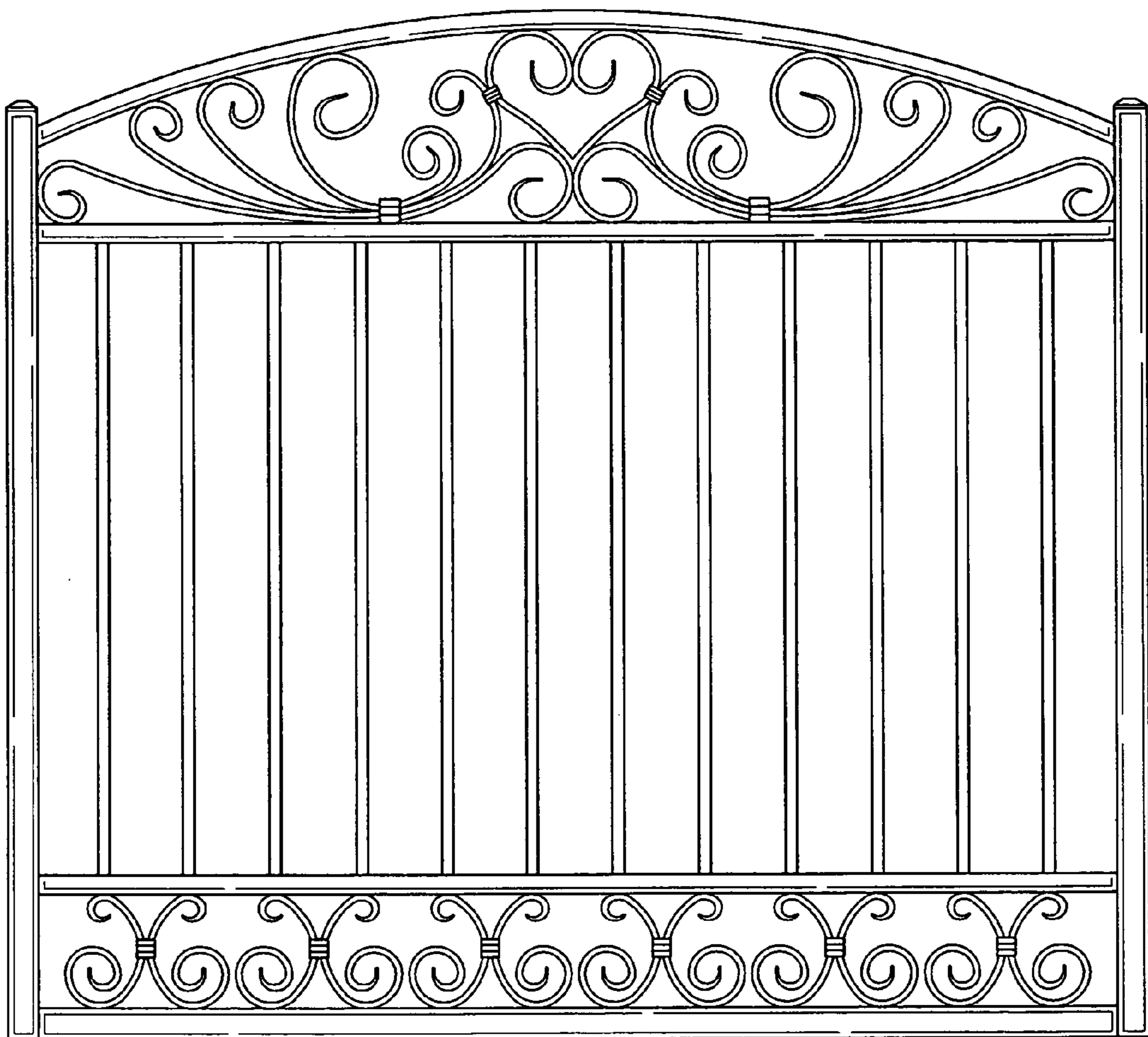

FIG. 3



FIG. 4



FIG. 5

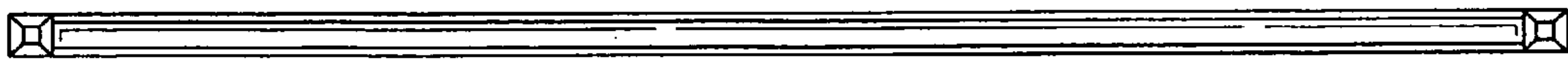

FIG. 6

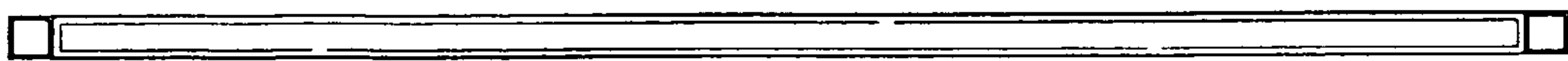

FIG. 7