



US00D583482S

(12) **United States Design Patent**
Kim et al.

(10) **Patent No.:** **US D583,482 S**

(45) **Date of Patent:** **** Dec. 23, 2008**

(54) **BUILDING**

D299,756 S * 2/1989 Alestra D25/52
D401,351 S * 11/1998 Miyoshi et al. D25/52

(75) Inventors: **D. B. Kim**, New York, NY (US); **Robert A. Willis**, Ridgewood, NJ (US); **John Fotiadis**, Upper Montclair, NJ (US); **Costas Kondylis**, New York, NY (US); **Thomas Ryan**, New York, NY (US); **Greg Bradshaw**, Brooklyn, NY (US)

* cited by examiner

Primary Examiner—Louis S Zarfes
Assistant Examiner—Kathleen M Sims
(74) *Attorney, Agent, or Firm*—Baker Botts L.L.P.

(73) Assignee: **Starwood Hotels & Resorts Worldwide, Inc.**, White Plains, NY (US)

(57) **CLAIM**

The ornamental design for a building, as shown and described.

(**) Term: **14 Years**

DESCRIPTION

(21) Appl. No.: **29/260,884**

FIG. 1 is a perspective view of a building showing my new design;

(22) Filed: **Jun. 2, 2006**

FIG. 2 is a front view of the building;

(51) **LOC (8) Cl.** **25-03**

(52) **U.S. Cl.** **D25/5**

(58) **Field of Classification Search** D25/5,
D25/22, 52-53, 58, 60, 75, 156; 52/202,
52/204.1, 204.51, 204.6, 206, 235

FIG. 3 is an enlarged view of FIG. 2 showing an entry screen;

FIG. 4 is an enlarged fragment of the entry screen of FIG. 3;

FIG. 5 is a right side view of the entry screen of FIG. 3;

FIG. 6 is a rear view of the building;

FIG. 7 is a left side view of the building; and,

FIG. 8 is a right side view of the building.

See application file for complete search history.

The curved lines in FIGS. 4 and 5 represent a reduction in space between the sections.

(56) **References Cited**

U.S. PATENT DOCUMENTS

D181,556 S * 11/1957 Sullivan D25/5
D198,259 S * 5/1964 Keller D25/156
D199,524 S * 11/1964 Keller D25/156
D199,525 S * 11/1964 Keller D25/156
D207,992 S * 6/1967 Zampetti et al. D25/156
D222,724 S * 12/1971 Bogan D25/58
D229,094 S * 11/1973 Helwig D25/58
D230,397 S * 2/1974 Zusman D25/22
D231,944 S * 6/1974 Zampetti et al. D25/58

The broken line showing of a surrounding building, trees, people, street, and automobile in FIG. 1, and the broken line showing of parts of the building in FIGS. 2-8, is included for the purpose of showing the environment of the building and forms no part of the claimed design.

1 Claim, 8 Drawing Sheets

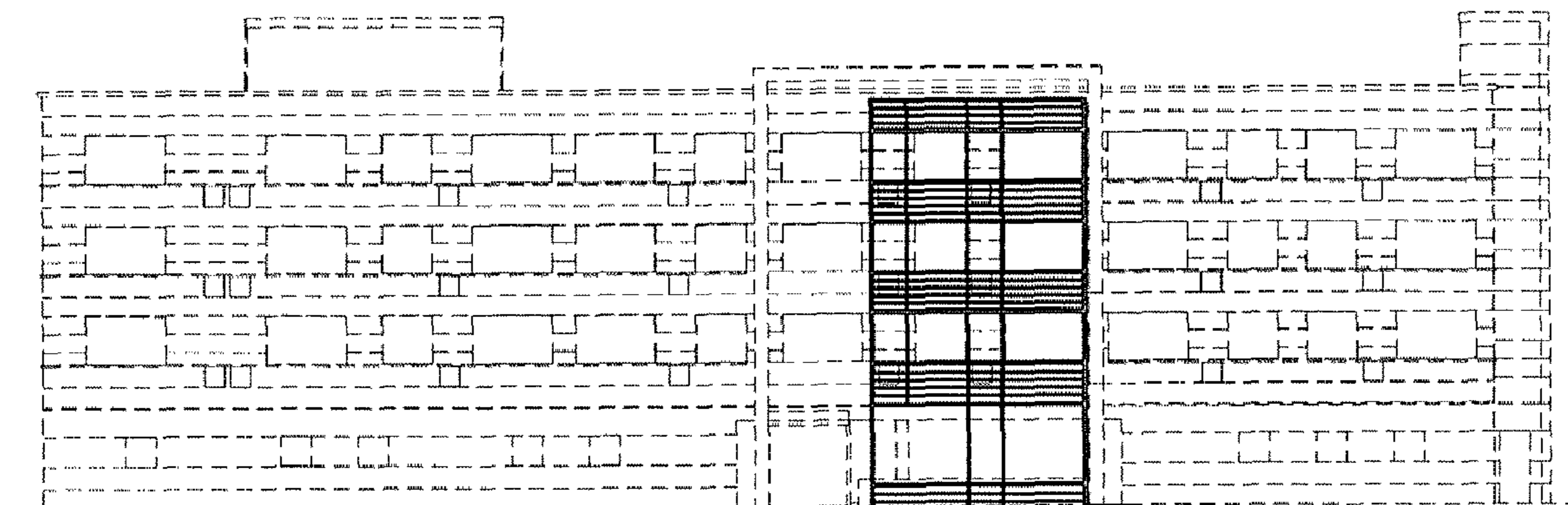

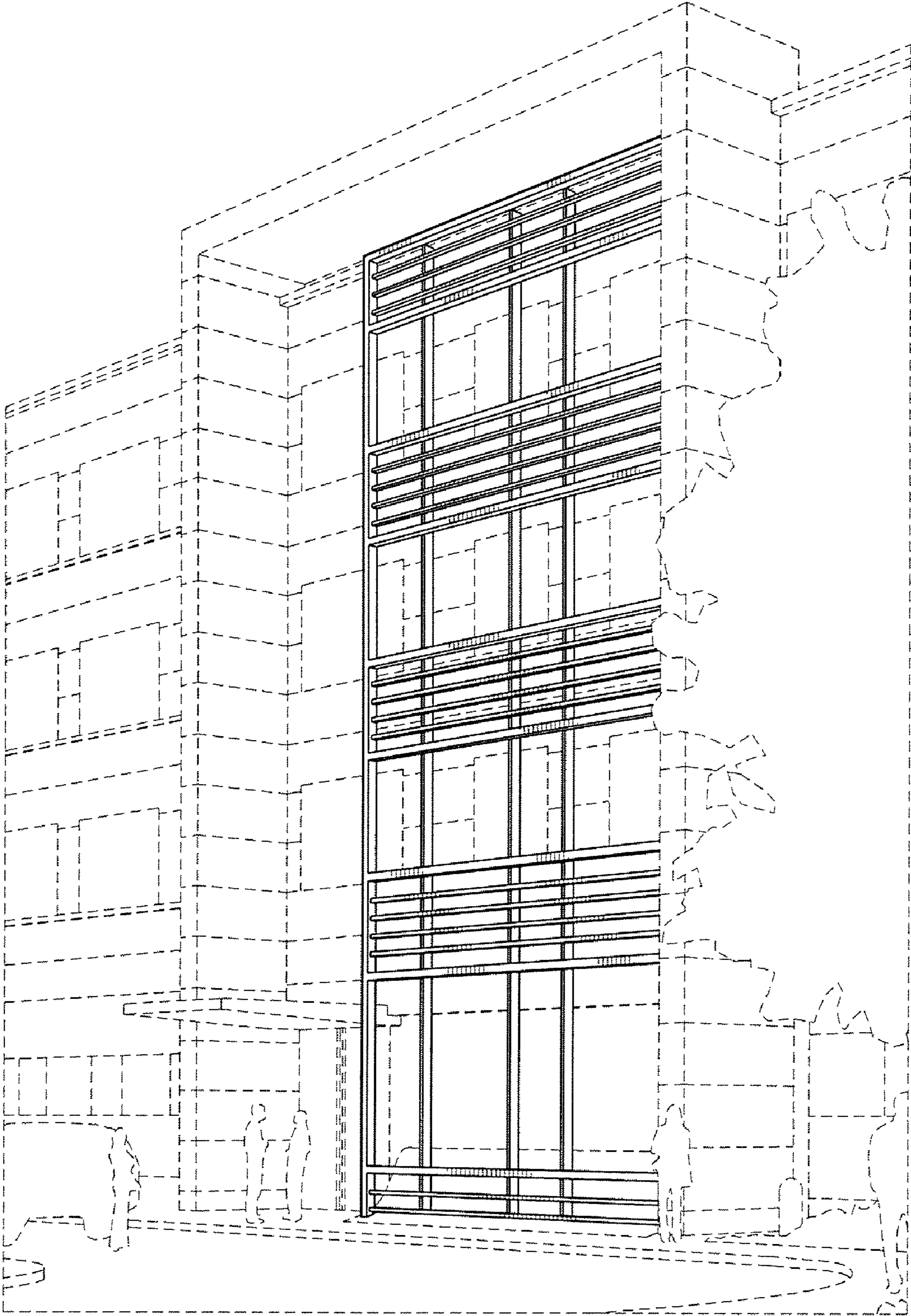

FIG. 1

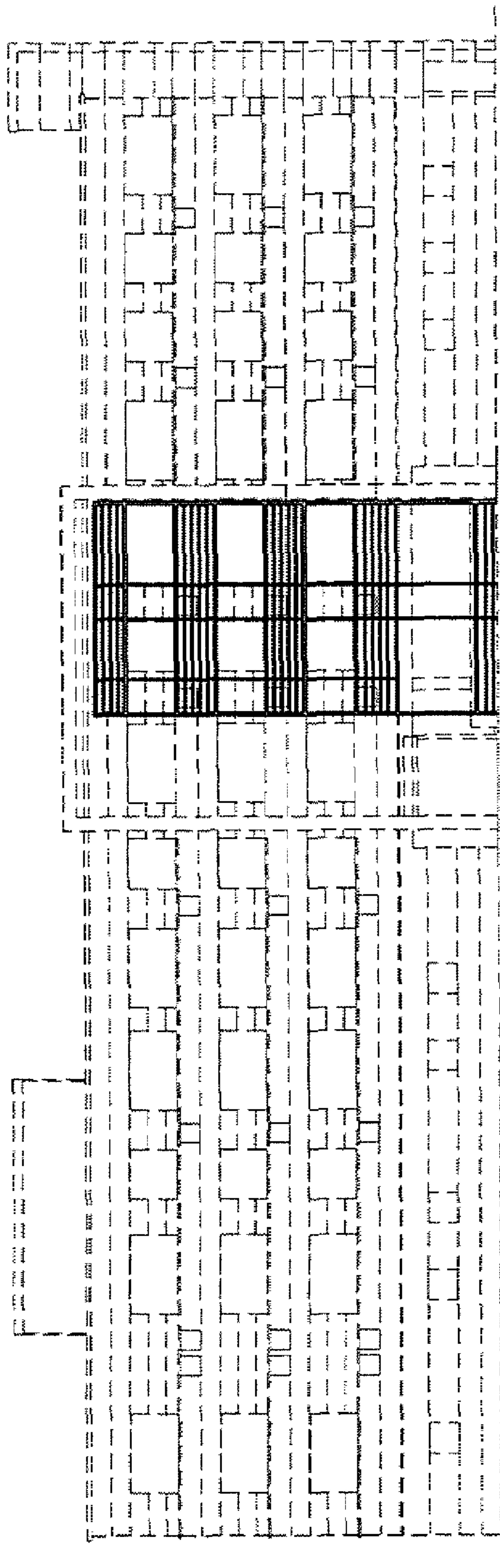

FIG. 2

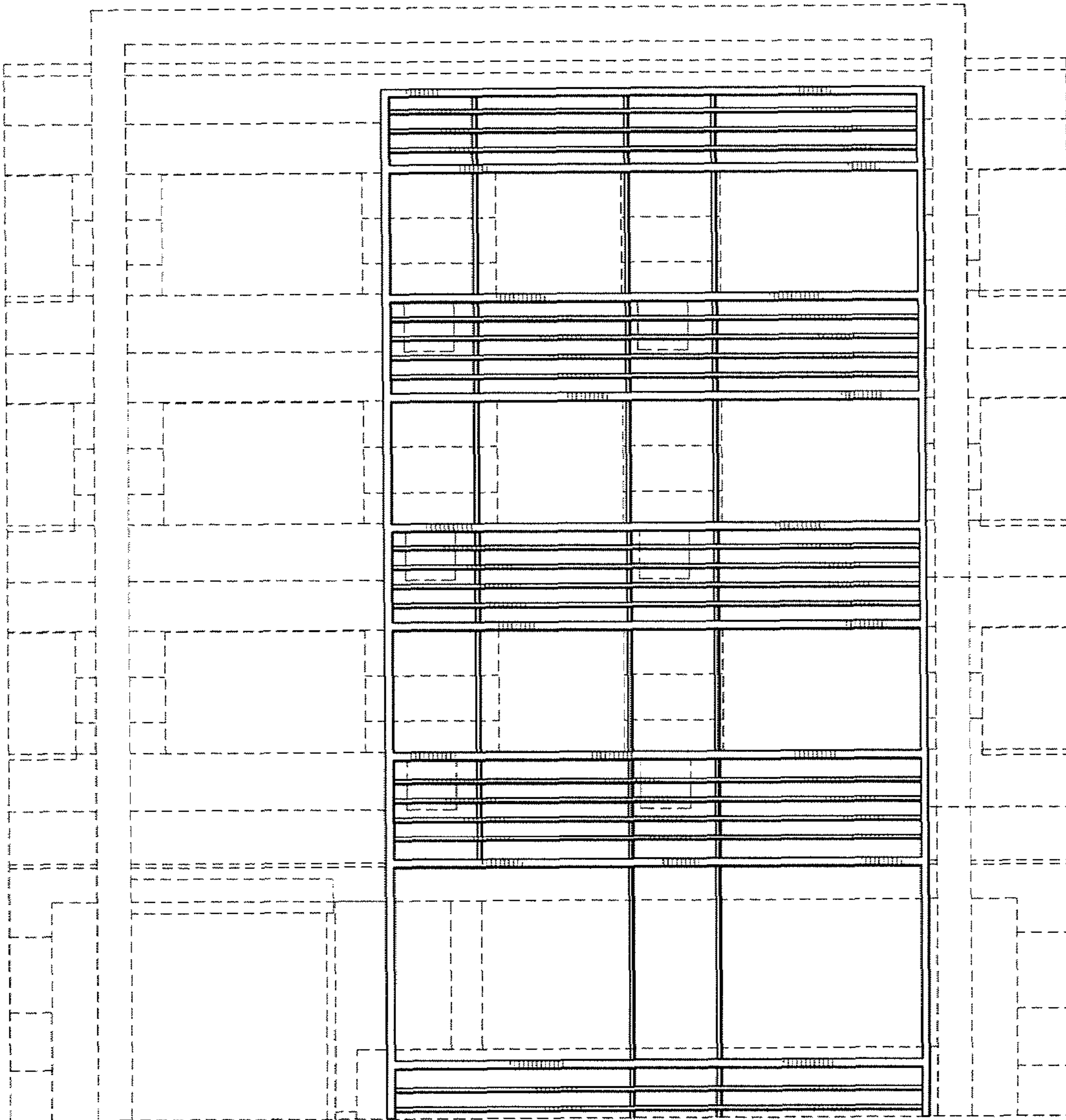

FIG. 3

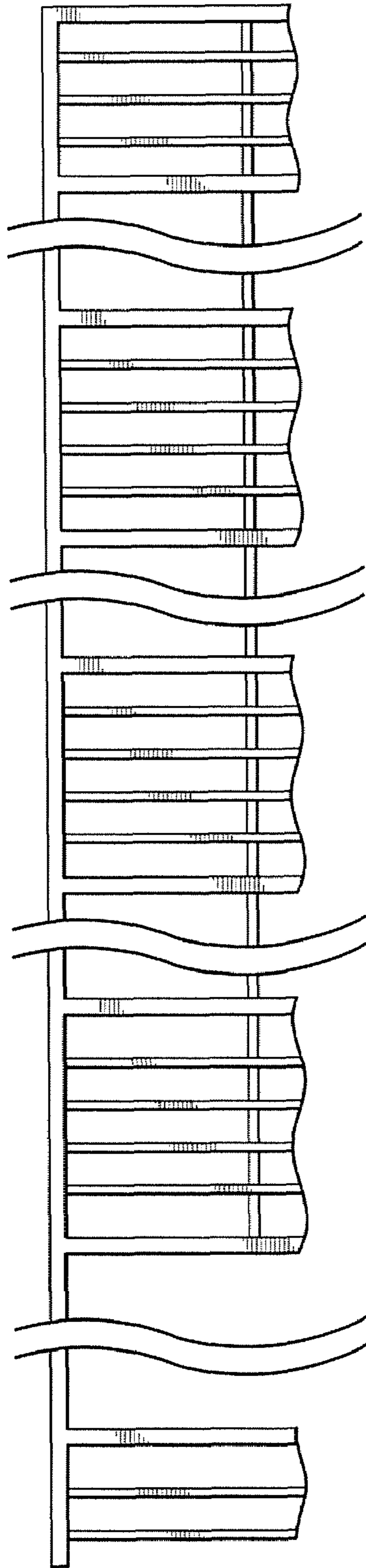

FIG. 4

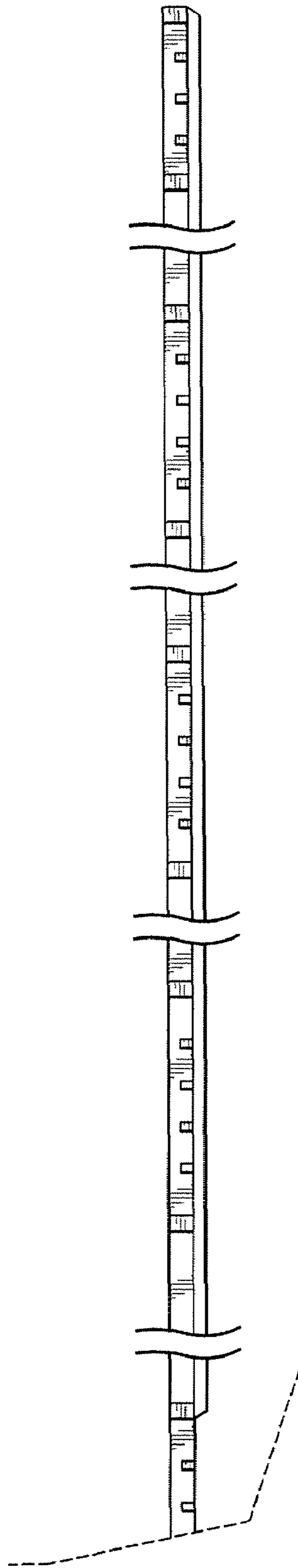

FIG. 5

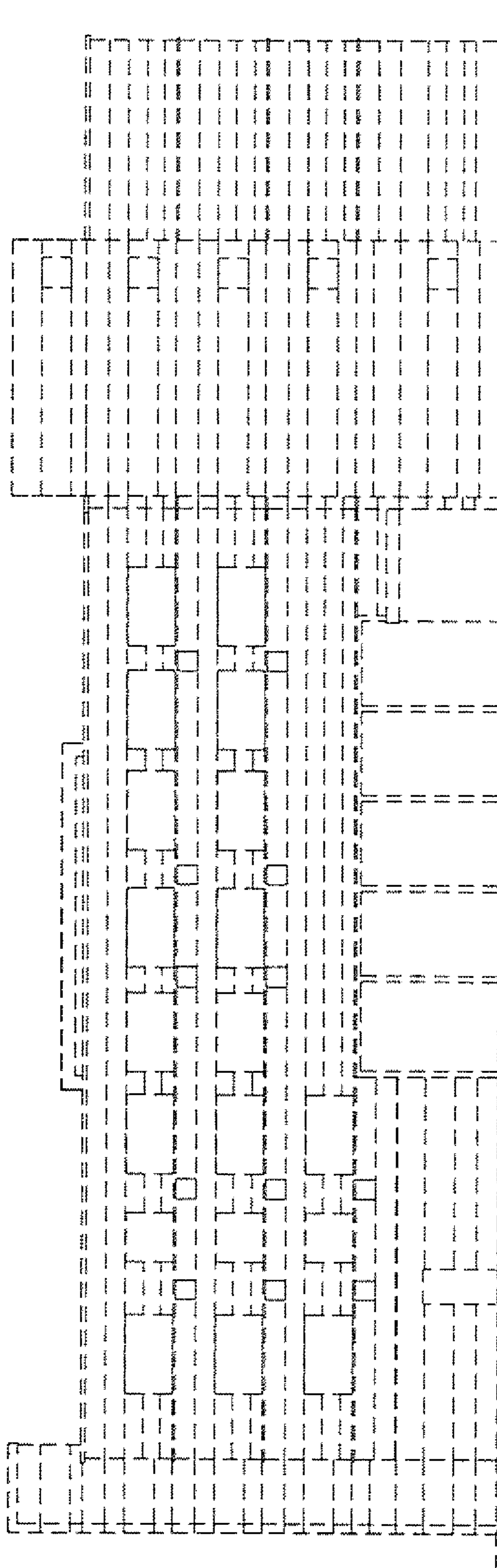

FIG. 6

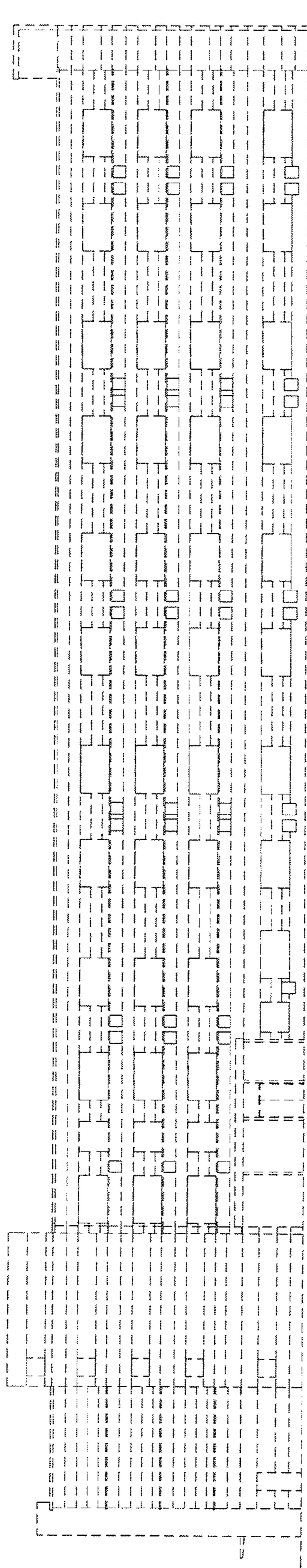

FIG. 7

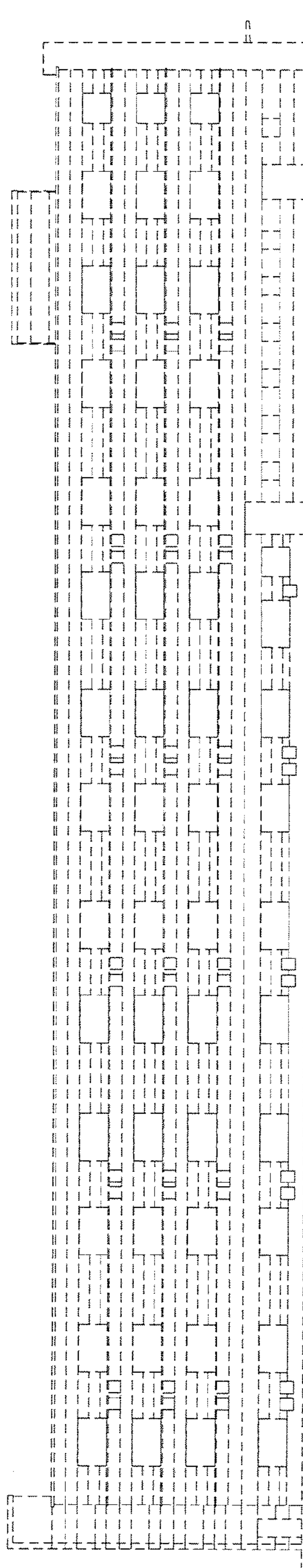

FIG. 8