



US00D583421S

(12) **United States Design Patent**  
**Slinker**

(10) **Patent No.:** **US D583,421 S**

(45) **Date of Patent:** **\*\* Dec. 23, 2008**

(54) **TASSELED TOY**

(75) **Inventor:** **Alayna Slinker**, Phoenix, AZ (US)

(73) **Assignee:** **Zady Ball, LLC**, Phoenix, AZ (US)

(\*\*) **Term:** **14 Years**

(21) **Appl. No.:** **29/317,419**

(22) **Filed:** **Apr. 29, 2008**

(51) **LOC (8) Cl.** ..... **21-01**

(52) **U.S. Cl.** ..... **D21/398; D21/707**

(58) **Field of Classification Search** ..... D21/398,  
D21/400, 405, 406, 466-468, 475, 476, 601,  
D21/650, 659, 707, 714, 811; D30/160;  
D6/595-598, 601; 473/569-571, 575, 576,  
473/596, 614; 446/71, 72, 74, 76, 81, 184,  
446/227, 267-270, 369, 486, 487, 490; 119/707-711  
See application file for complete search history.

(56) **References Cited**

**U.S. PATENT DOCUMENTS**

D228,077 S *	8/1973	MacKenzie	.....	D21/483
4,321,888 A *	3/1982	Topliffe	.....	119/709
4,657,253 A *	4/1987	Lerner et al.	.....	473/576
D297,852 S *	9/1988	Gullickson	.....	D21/623
4,927,141 A *	5/1990	Paranto	.....	473/413
5,186,457 A *	2/1993	Cole	.....	473/575
D356,354 S *	3/1995	Killion	.....	D21/436

5,551,687 A *	9/1996	Krull	.....	473/573
5,813,931 A *	9/1998	Gormley	.....	473/575
6,427,265 B1 *	8/2002	Dix	.....	5/482
D500,901 S *	1/2005	Crane	.....	D30/160
D523,190 S *	6/2006	Oblack	.....	D30/160
7,207,294 B2 *	4/2007	Stasio	.....	119/707
2005/0170742 A1 *	8/2005	Oestreicher	.....	446/227

**FOREIGN PATENT DOCUMENTS**

JP 06023078 A \* 2/1994

\* cited by examiner

*Primary Examiner*—Catherine Tuttle

(74) *Attorney, Agent, or Firm*—Booth Udall, PLC

(57) **CLAIM**

The ornamental design for the tasseled toy, as shown and described.

**DESCRIPTION**

FIG. 1 is an end view of a tasseled toy;

FIG. 2 is a top perspective view thereof;

FIG. 3 is a bottom perspective view thereof;

FIG. 4 is an end perspective view thereof; and,

FIG. 5 is a side perspective view thereof.

Any broken lines shown in the Figures are for illustrative purposes on and form no part of the claimed design.

**1 Claim, 5 Drawing Sheets**

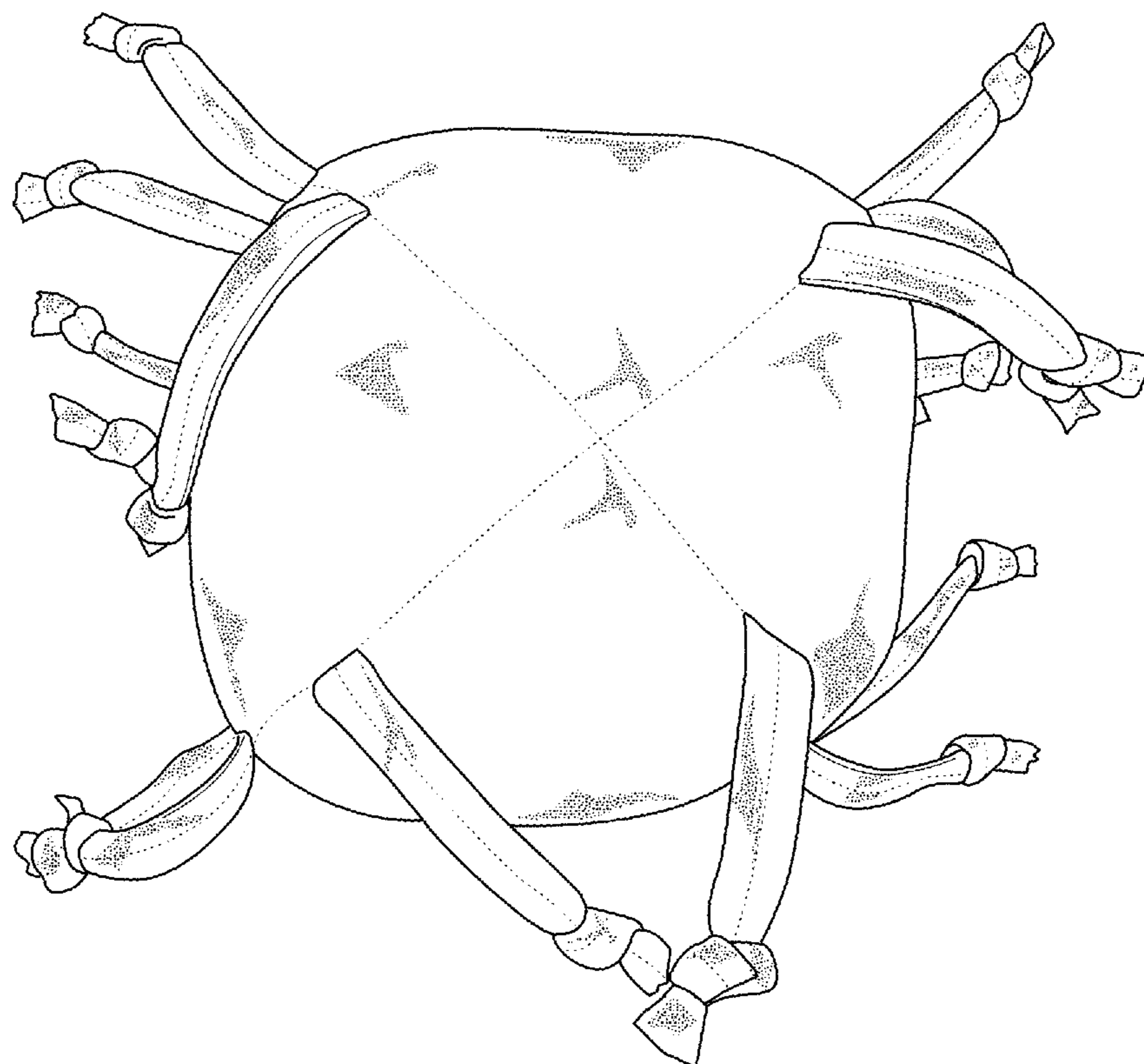

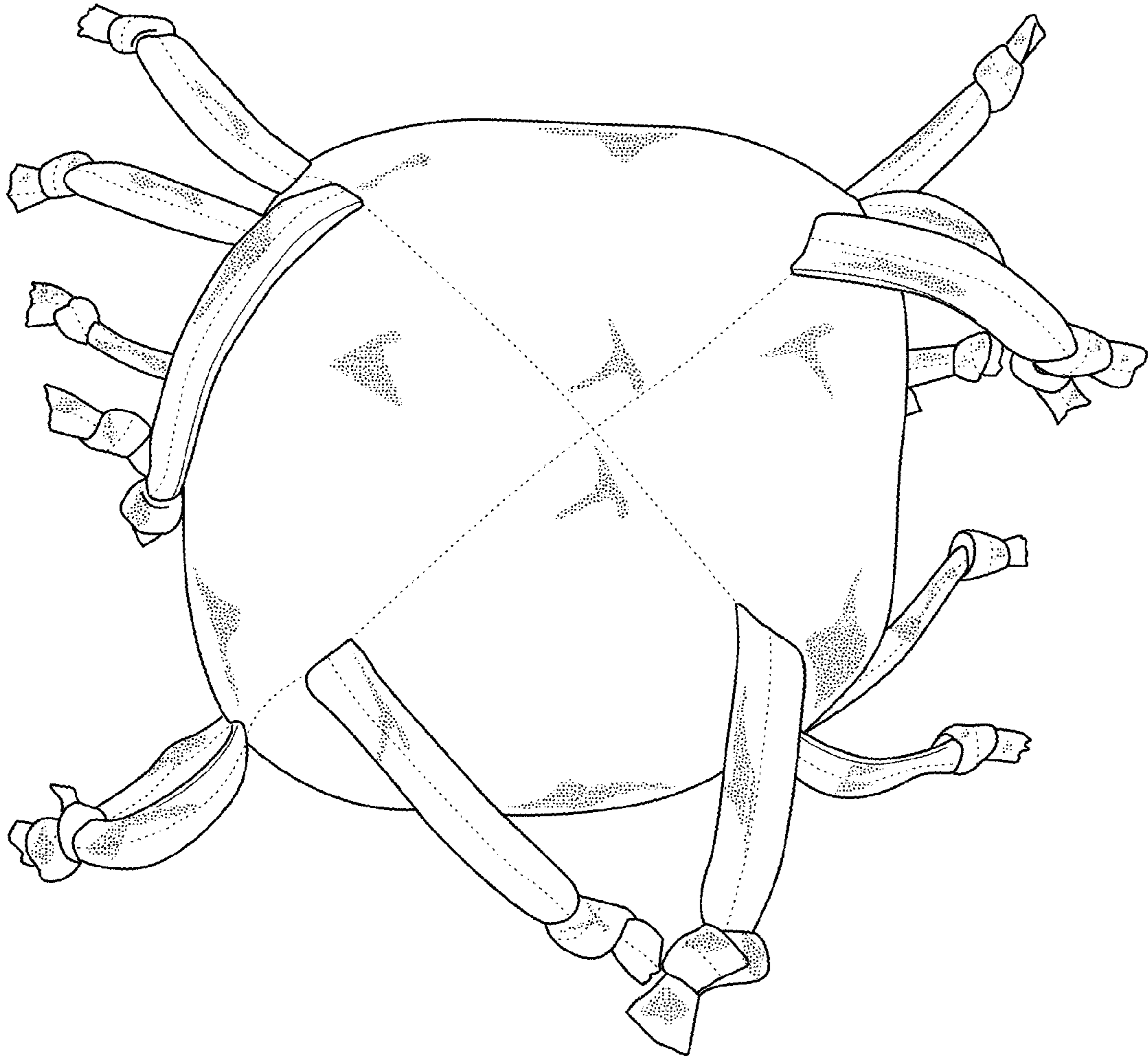

FIG. 1

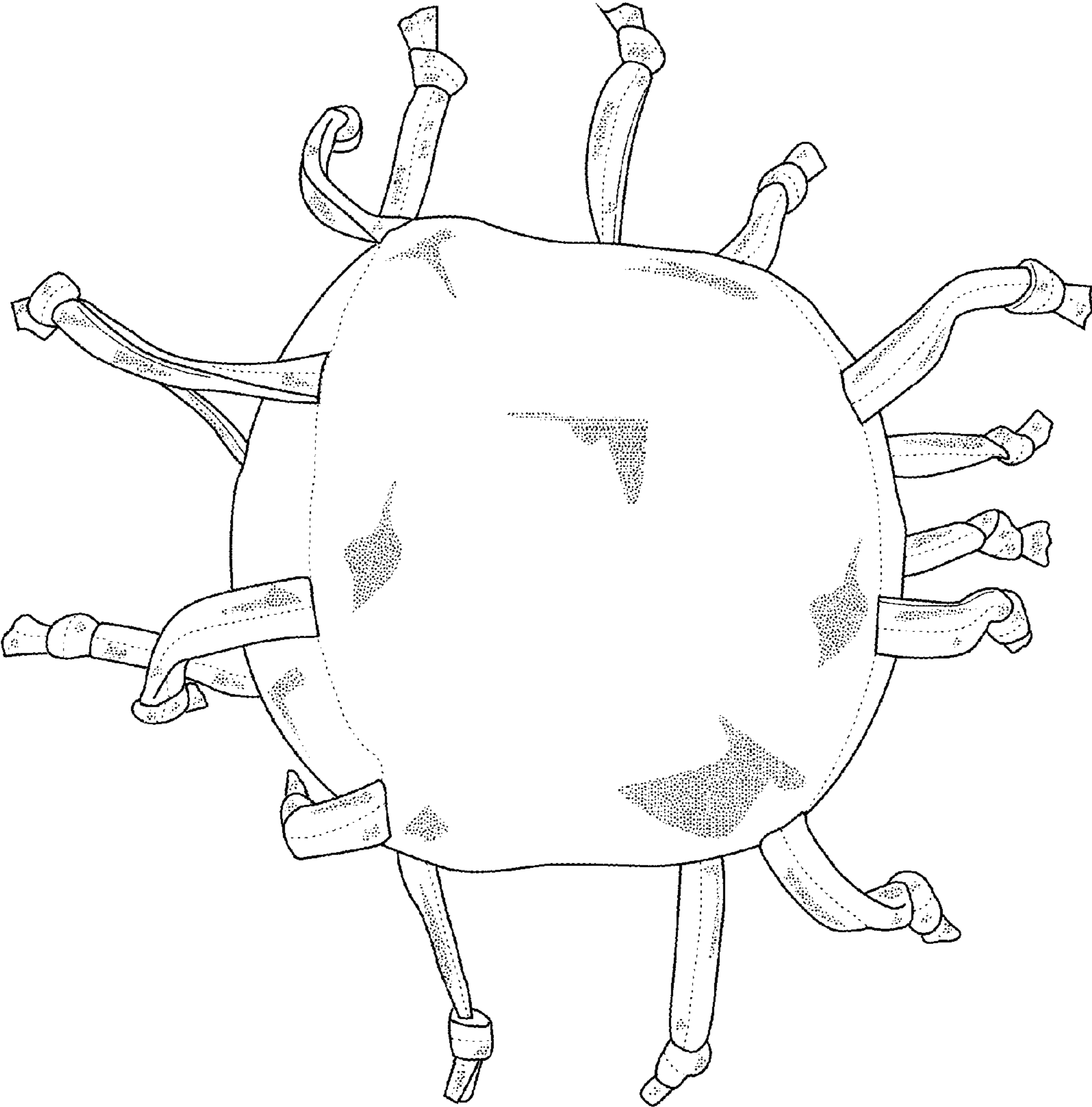

FIG. 2

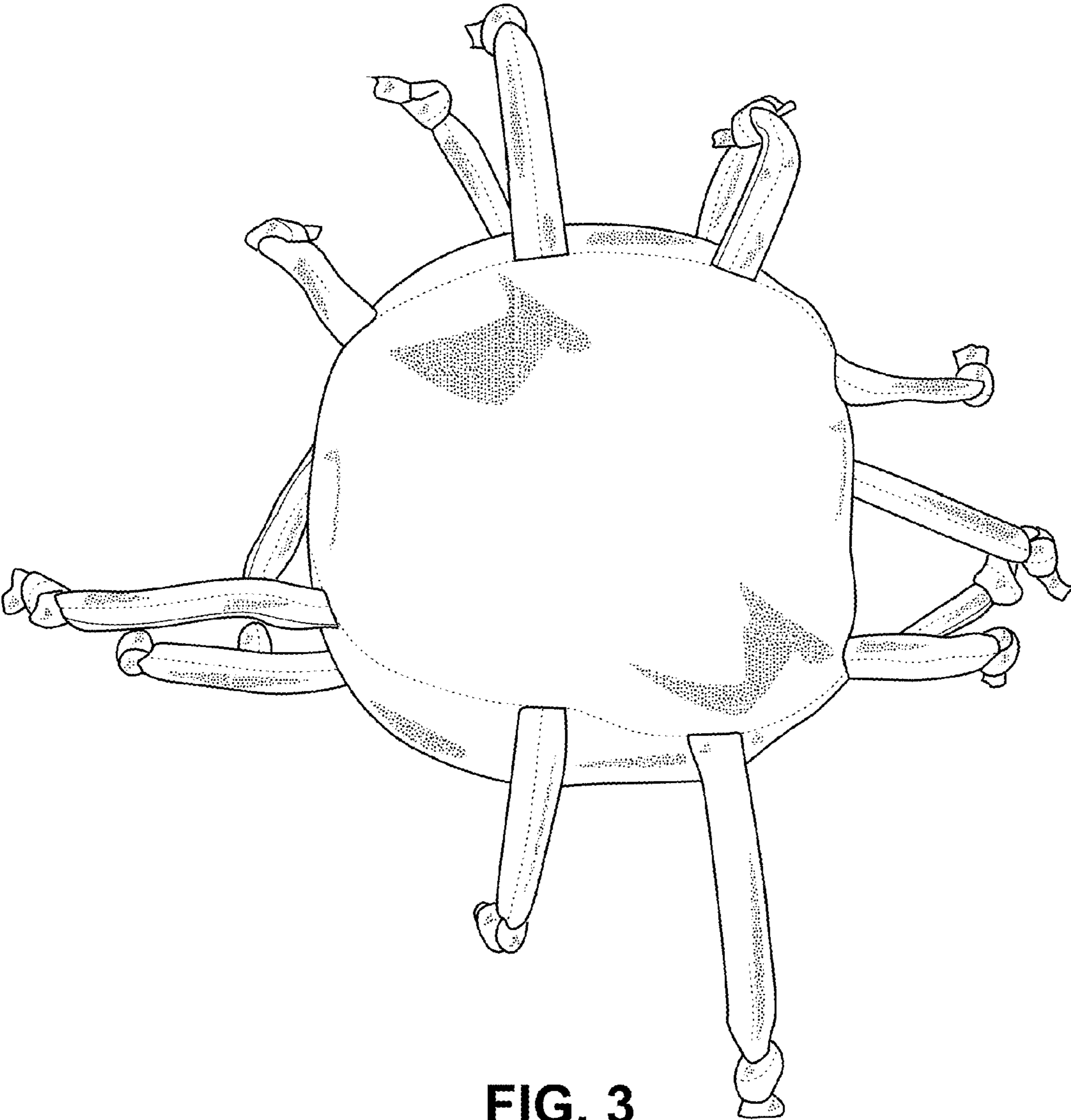

FIG. 3



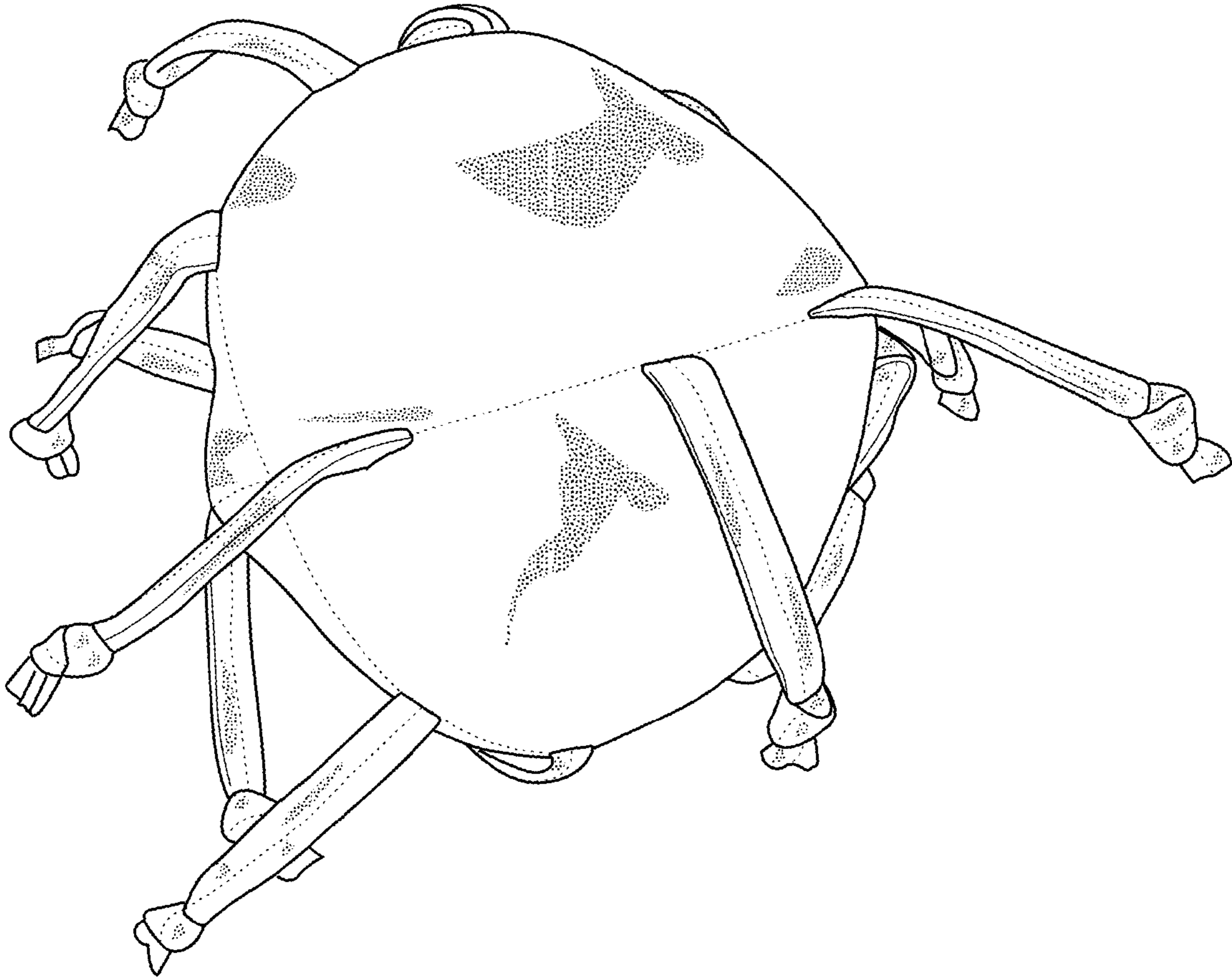

FIG. 4

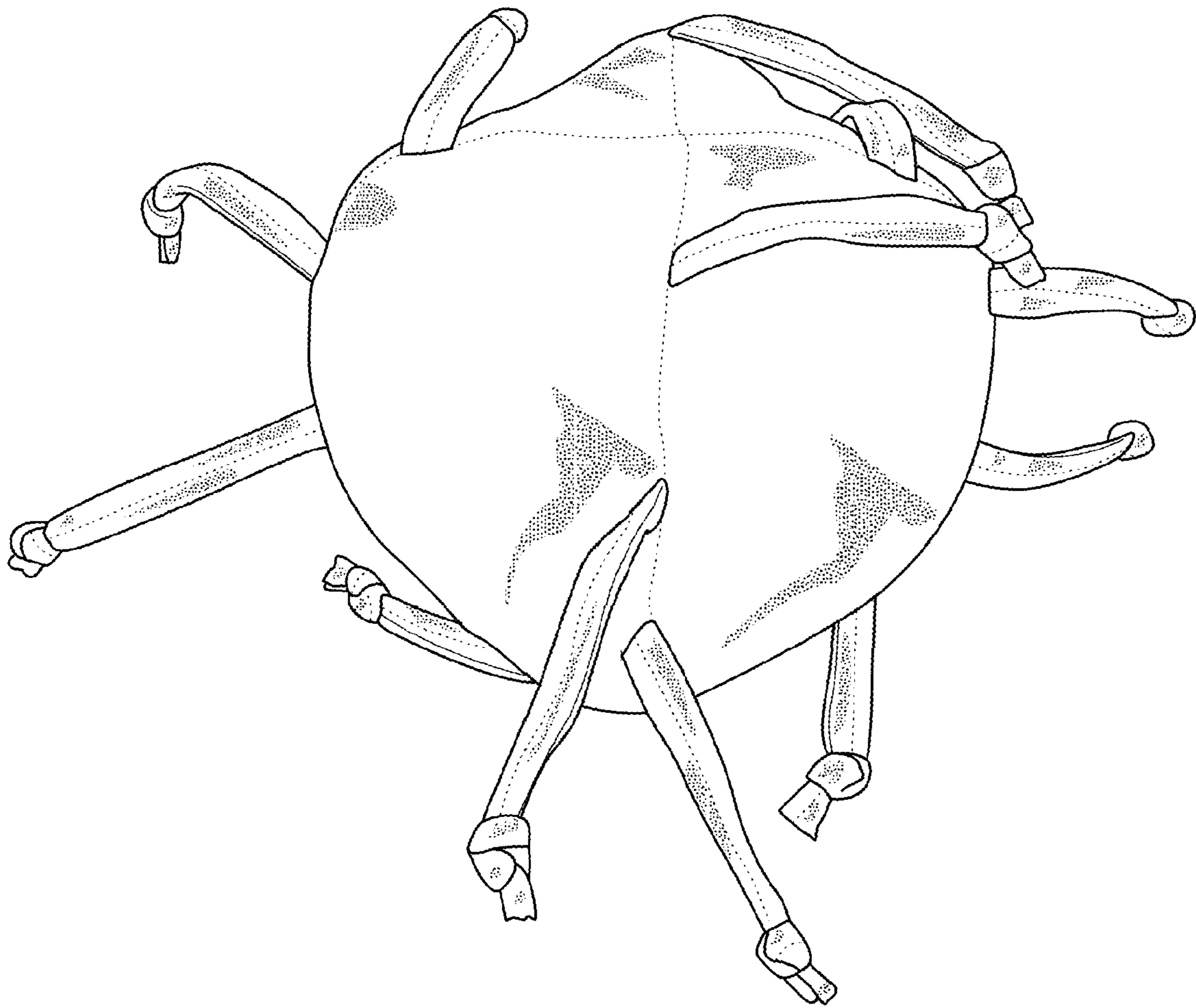

FIG. 5