



US00D583416S

(12) **United States Design Patent**
Cisneros

(10) **Patent No.:** **US D583,416 S**

(45) **Date of Patent:** **** Dec. 23, 2008**

(54) **LAP BOARD**

(76) **Inventor:** **Marika L. Cisneros**, P.O. Box 6183,
Austin, TX (US) 78762

(**) **Term:** **14 Years**

(21) **Appl. No.:** **29/305,777**

(22) **Filed:** **Mar. 27, 2008**

(51) **LOC (8) Cl.** **19-07**

(52) **U.S. Cl.** **D19/59**

(58) **Field of Classification Search** D19/35-37,
D19/54, 56, 59, 62, 64; D8/330, 349, 353,
D8/355, 499; D10/62, 64, 73-74; D21/791;
434/81, 85, 87-89, 187; 33/1 G, 1 M, 1 N,
33/18.3, 32.1

See application file for complete search history.

(56) **References Cited**

U.S. PATENT DOCUMENTS

3,486,246	A	12/1969	Johnson, Jr.	
4,487,586	A	12/1984	Palmans	
D345,377	S *	3/1994	Poon	D19/60
D387,090	S *	12/1997	Mah	D14/395
D392,321	S *	3/1998	Chan	D19/60
D402,647	S *	12/1998	Fung et al.	D14/395
D407,748	S *	4/1999	Tsang et al.	D19/60
6,067,266	A	5/2000	Donelan	
D428,920	S *	8/2000	Chan	D19/59
D457,565	S *	5/2002	Catlin	D19/60
D494,220	S *	8/2004	Yu	D14/315

D503,196	S *	3/2005	Blanchette	D19/60
D512,245	S	12/2005	Bean et al.	
D517,833	S	3/2006	Jennings	
D531,668	S *	11/2006	Goodstriker et al.	D19/60
D531,669	S *	11/2006	Gordon et al.	D19/60
D537,119	S *	2/2007	Traub	D19/59
D557,338	S *	12/2007	Delman et al.	D19/60

* cited by examiner

Primary Examiner—Robert A. Delehanty

Assistant Examiner—Mark Cavanna

(74) *Attorney, Agent, or Firm*—Dale J. Ream

(57) **CLAIM**

The ornamental design for a lap board, as shown and described.

DESCRIPTION

FIG. 1 is a perspective view of a lap board showing my new design;

FIG. 2 is a top view thereof;

FIG. 3 is a left side view thereof;

FIG. 4 is a right side view thereof;

FIG. 5 is a back view thereof; and,

FIG. 6 is a front view thereof.

The traceable upper and lower case alphabet letters, the numerals 1-10 and writing guide lines that are seen on the top surface of the lap board form part of the claimed design.

1 Claim, 3 Drawing Sheets

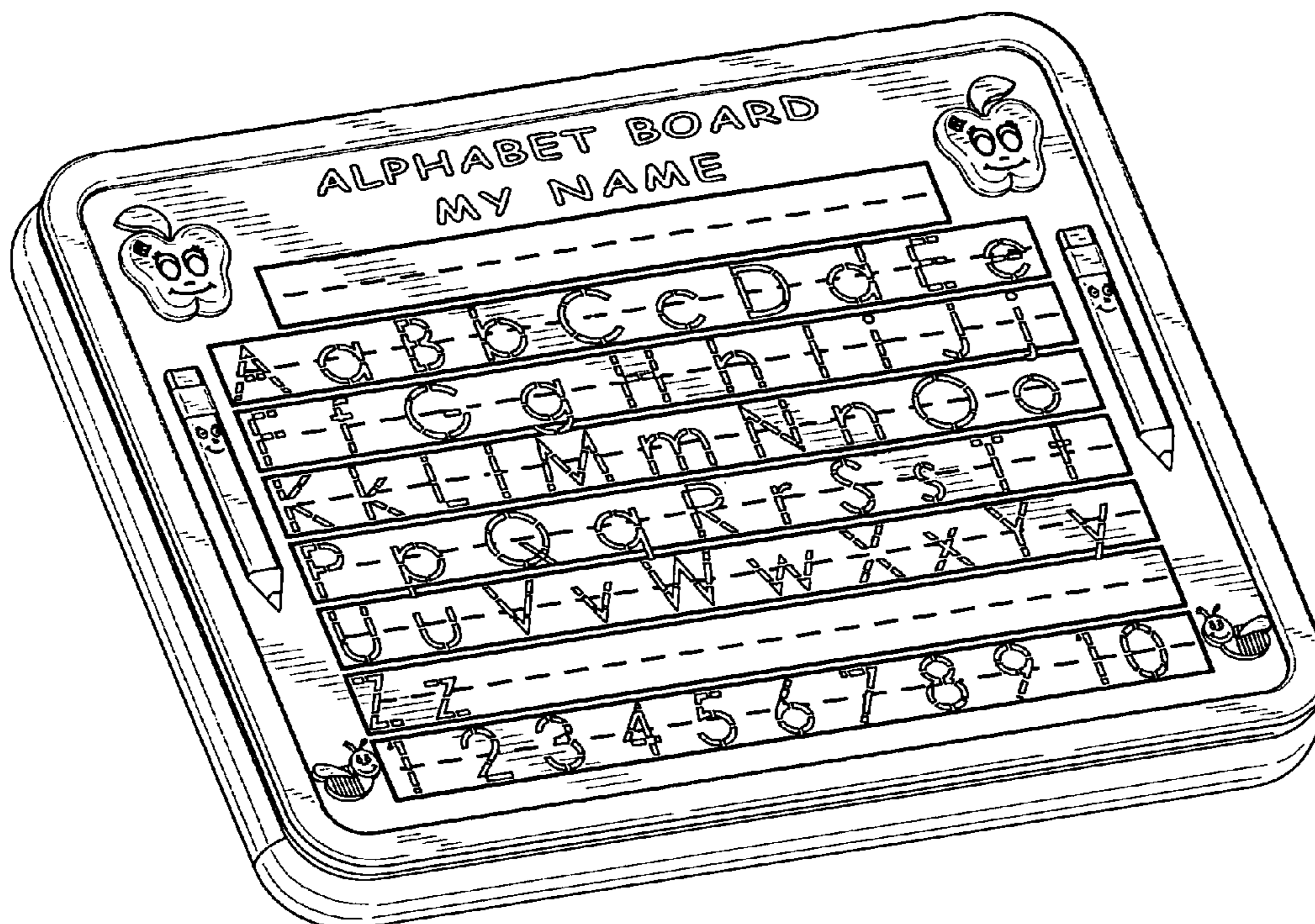

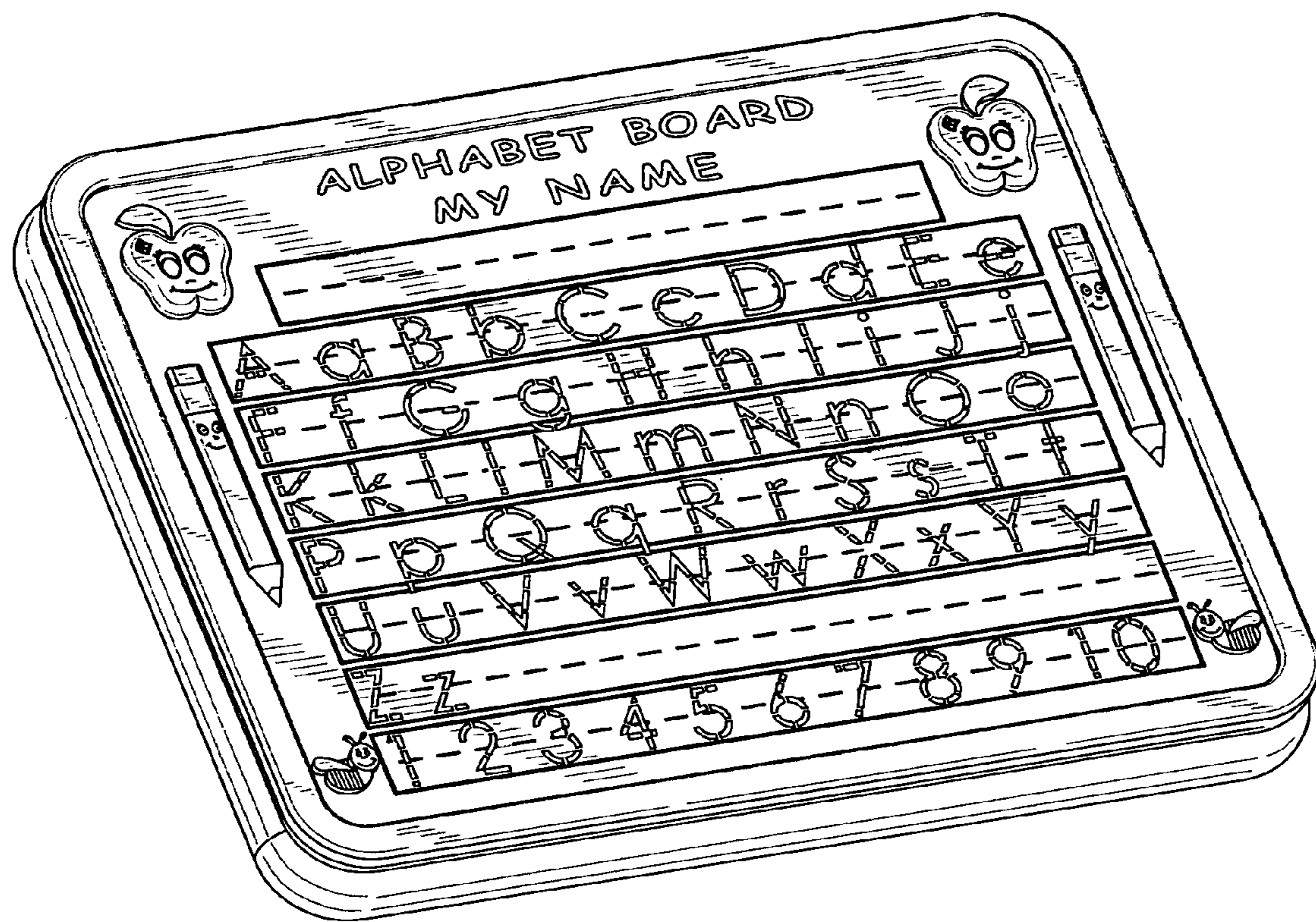

FIG. 1

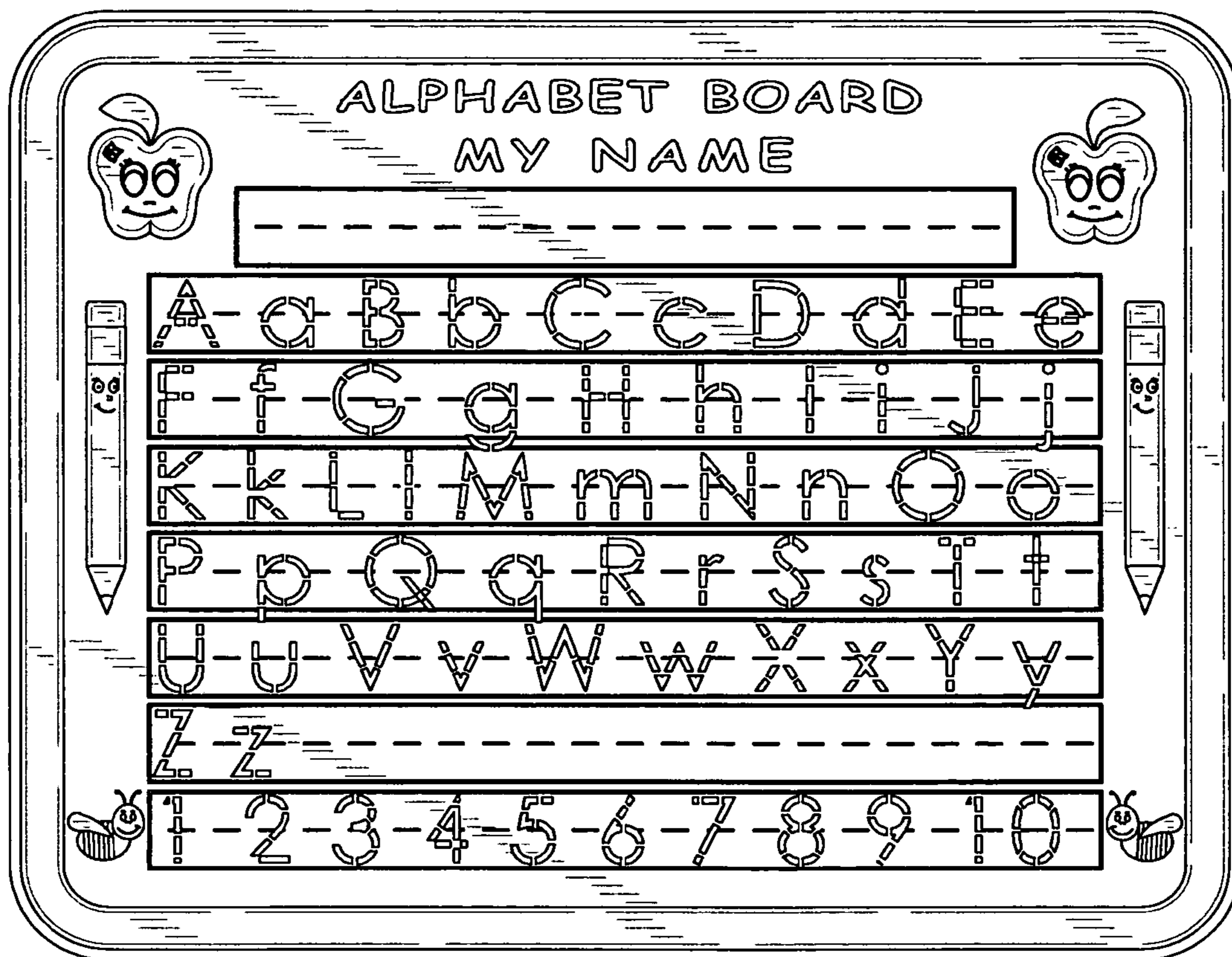

FIG. 2

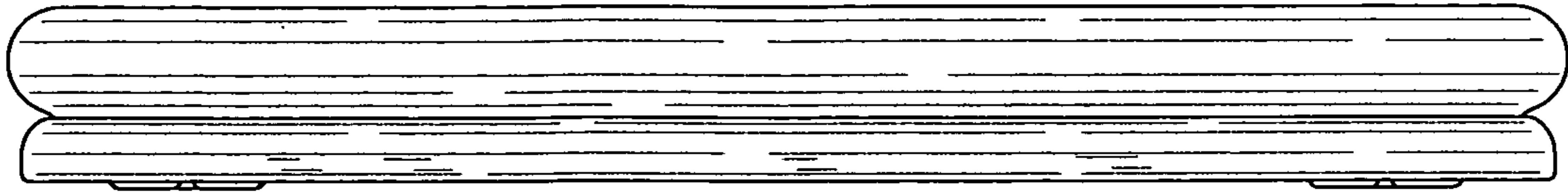

FIG. 5

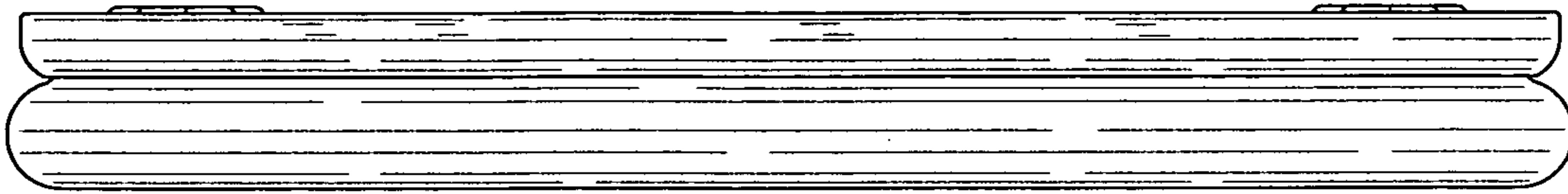

FIG. 6

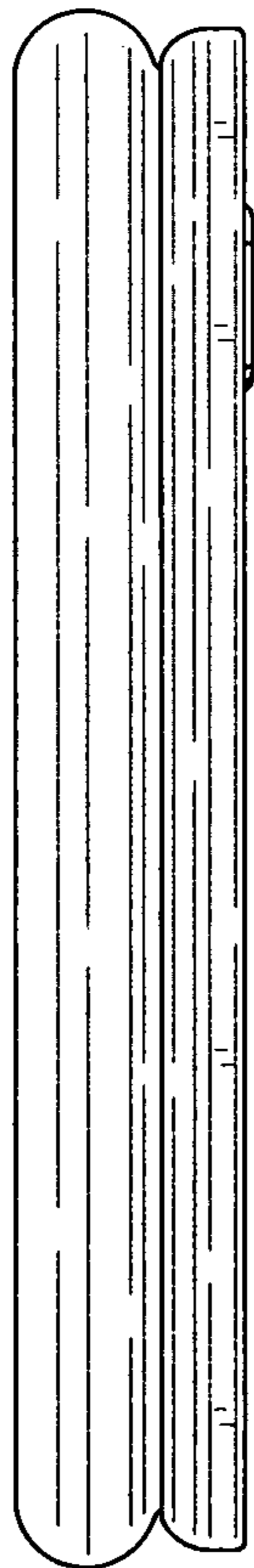

FIG. 3

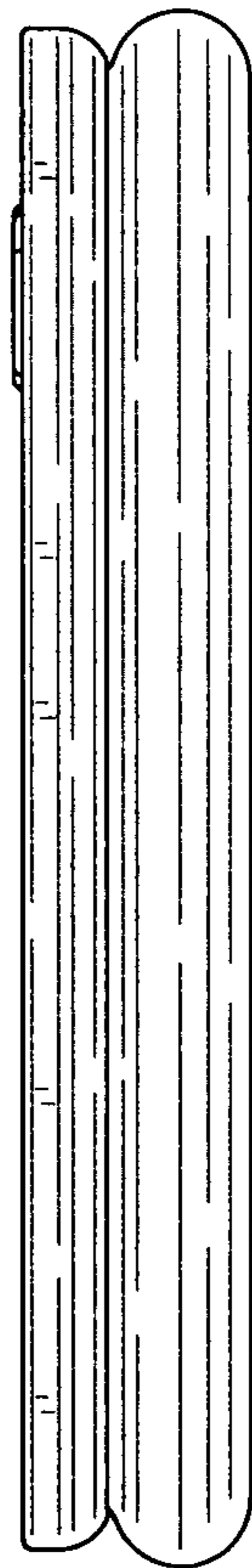

FIG. 4