



US00D583337S

(12) **United States Design Patent**
Ni

(10) **Patent No.:** **US D583,337 S**

(45) **Date of Patent:** **** Dec. 23, 2008**

(54) **TOUCH DIMMER**

D534,875 S * 1/2007 Wu D13/169
7,190,125 B2 * 3/2007 McDonough et al. 315/291
7,265,308 B2 * 9/2007 Endres et al. 200/339

(75) Inventor: **Lidong Ni, Yueqing (CN)**

(73) Assignee: **Use Lighting Control, Inc, El Monte, CA (US)**

* cited by examiner

Primary Examiner—Selina Sikder

(**) Term: **14 Years**

(74) *Attorney, Agent, or Firm*—Law Offices of Christine Yang

(21) Appl. No.: **29/294,832**

(57) **CLAIM**

(22) Filed: **Jan. 29, 2008**

The ornamental design for a touch dimmer, as shown and described.

(51) **LOC (8) Cl.** **13-03**

(52) **U.S. Cl.** **D13/171**

(58) **Field of Classification Search** D13/158,
D13/170, 171; 174/66; 200/5 R, 5 A, 1 B,
200/293, 296, 329, 406, 513, 520, 530, 302.1,
200/302.2, 314, 315, 335, 339, 341, 344;
315/158, 291–296; 338/198–200; 345/173
See application file for complete search history.

DESCRIPTION

FIG. 1 is a perspective view.

FIG. 2 is a bottom view.

FIG. 3 is a top view.

FIG. 4 is a right side view.

FIG. 5 is a left side view.

FIG. 6 is a front view; and,

FIG. 7 is a back view.

The broken lines represent unclaimed subject matter.

(56) **References Cited**

U.S. PATENT DOCUMENTS

5,207,317 A * 5/1993 Bryde et al. 200/457
6,005,308 A * 12/1999 Bryde et al. 307/157
D522,465 S * 6/2006 Lombardi et al. D13/171

1 Claim, 7 Drawing Sheets

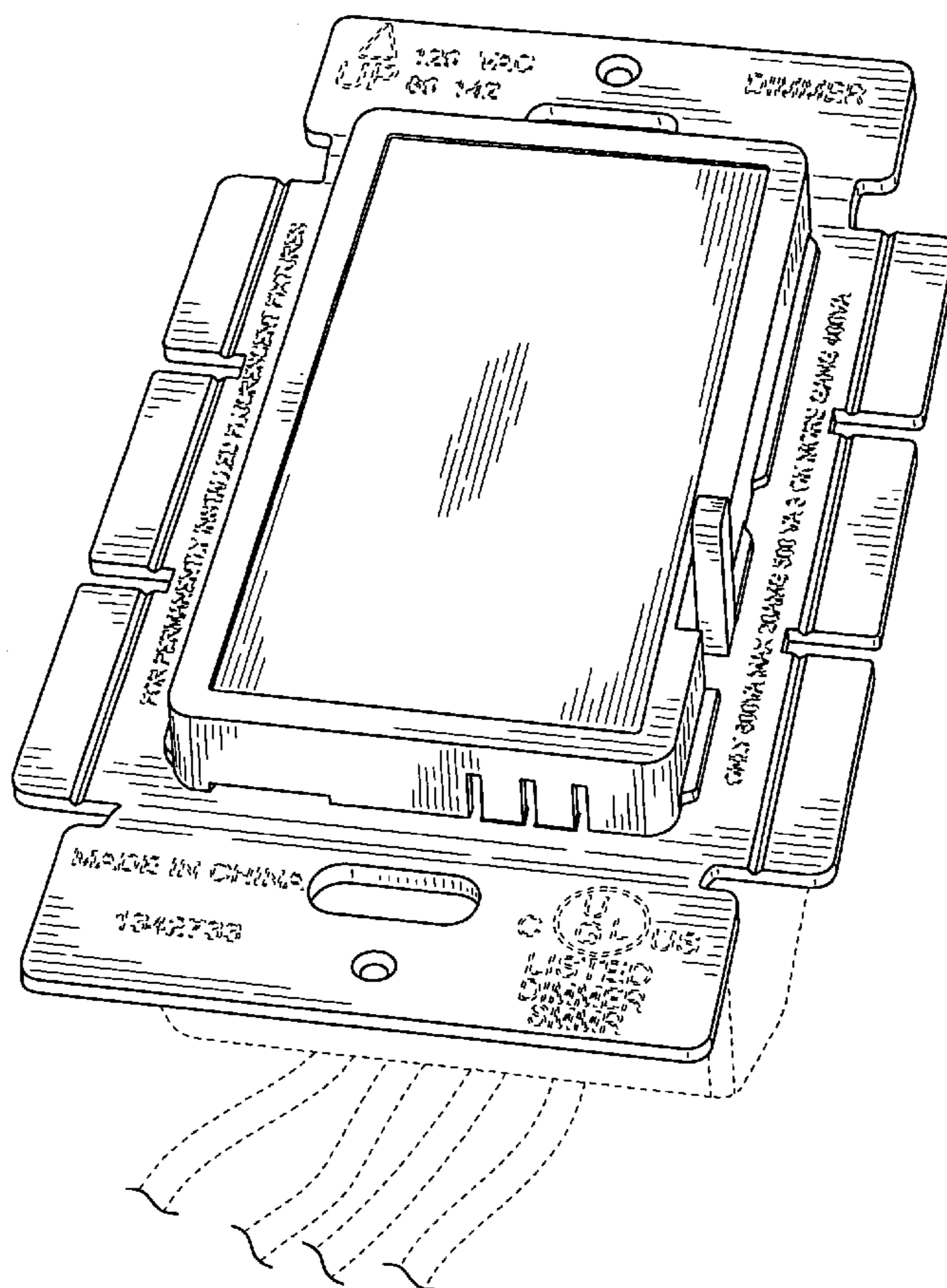

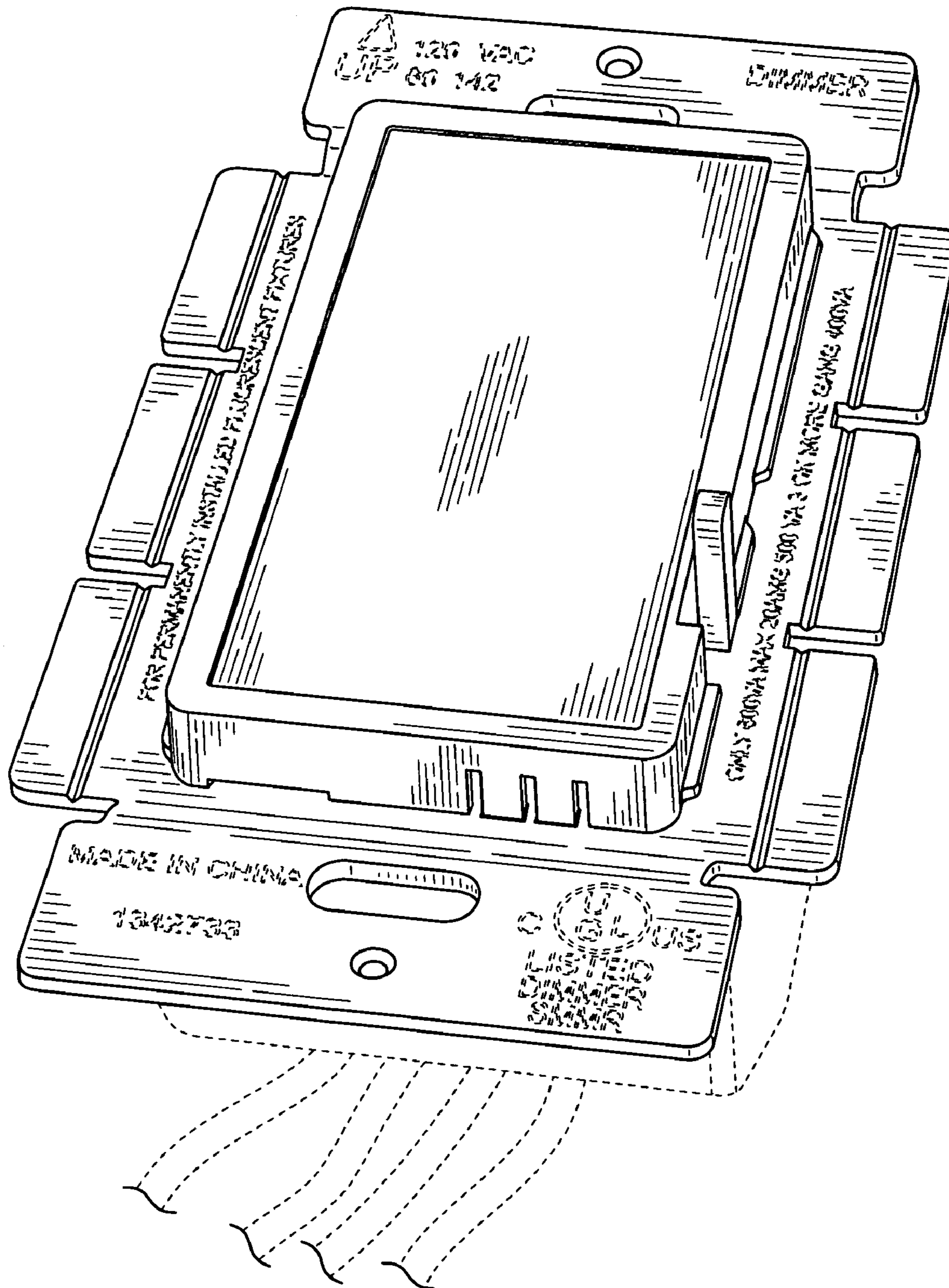

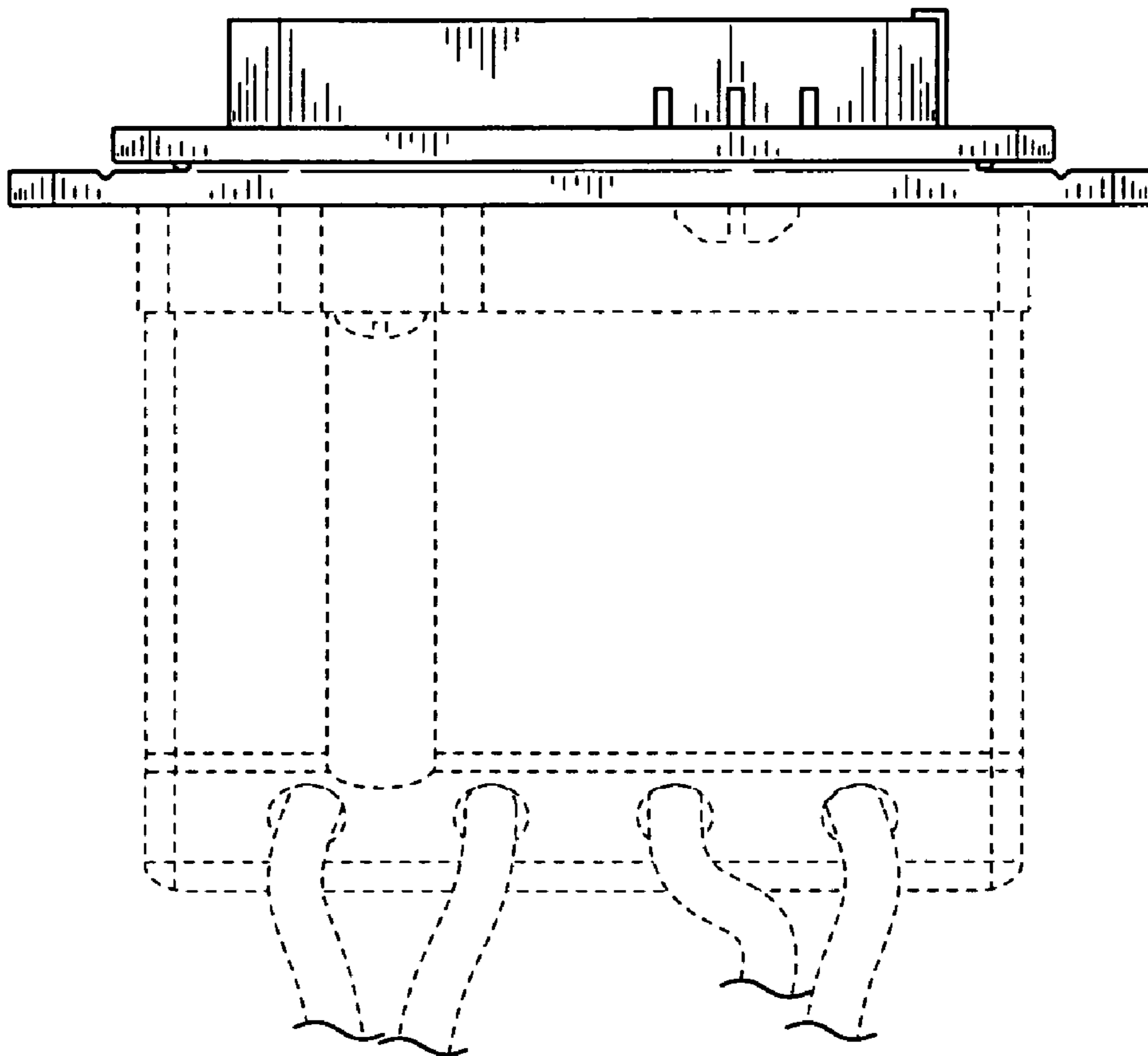

FIG. 2

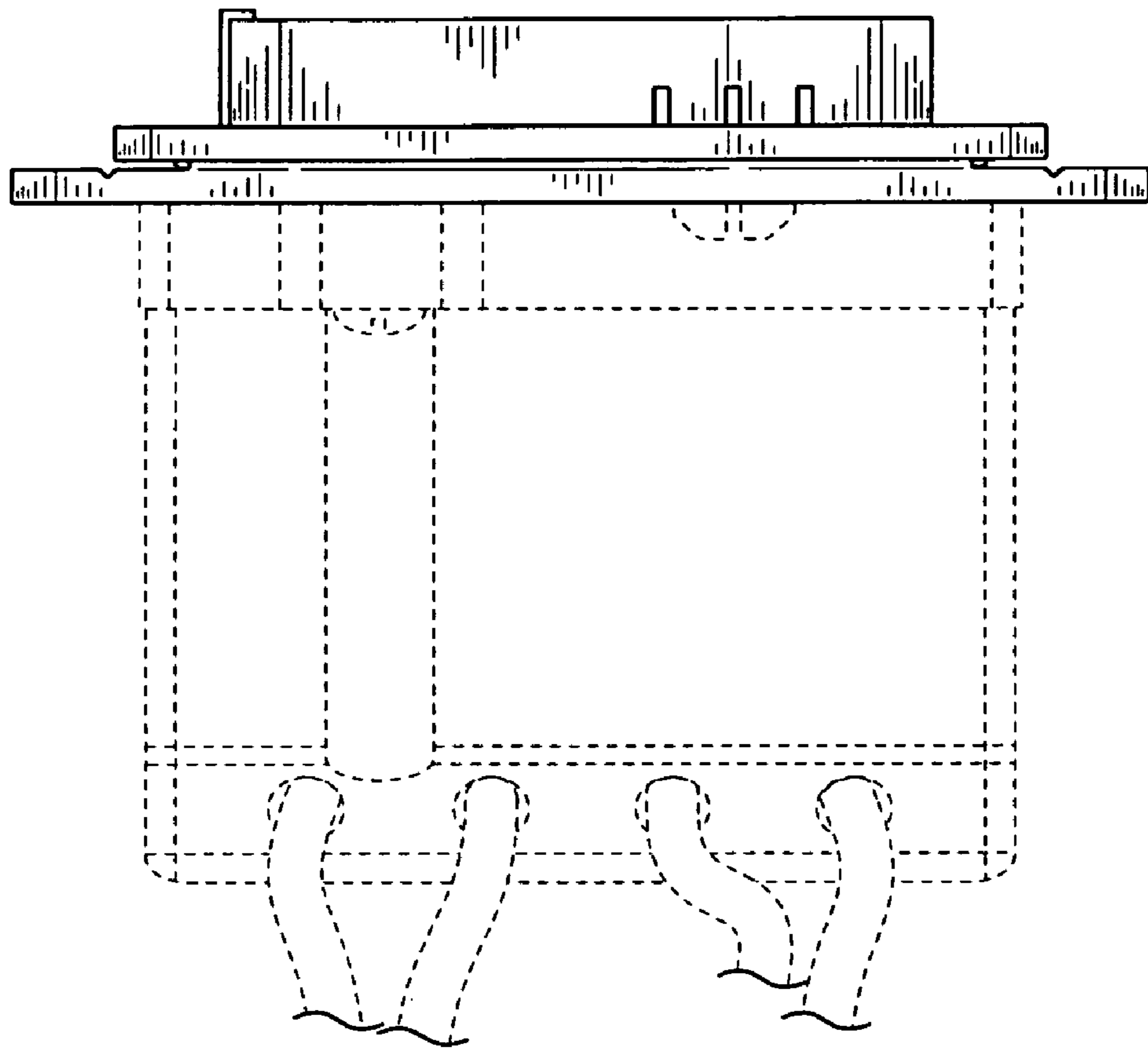

FIG. 3

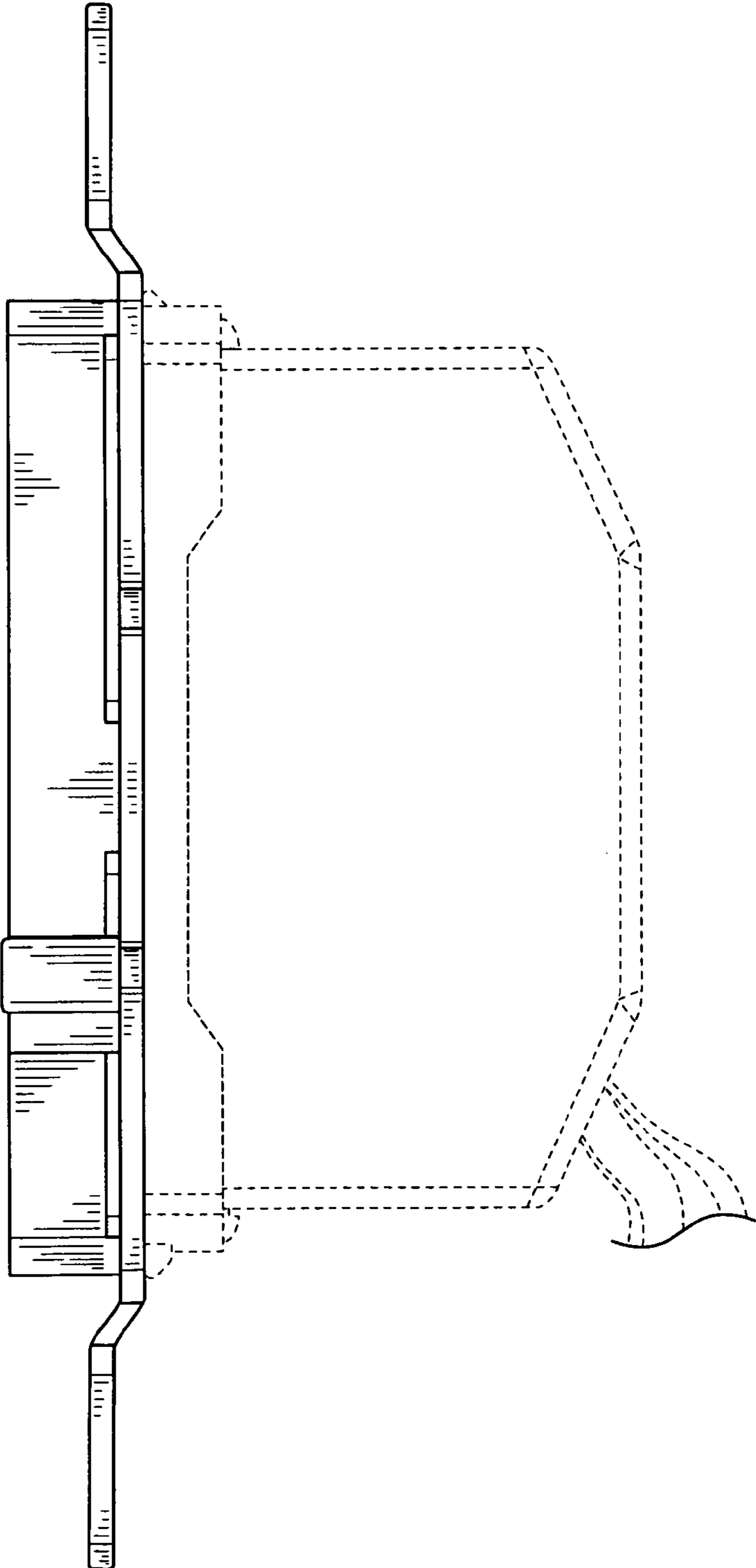

FIG. 4

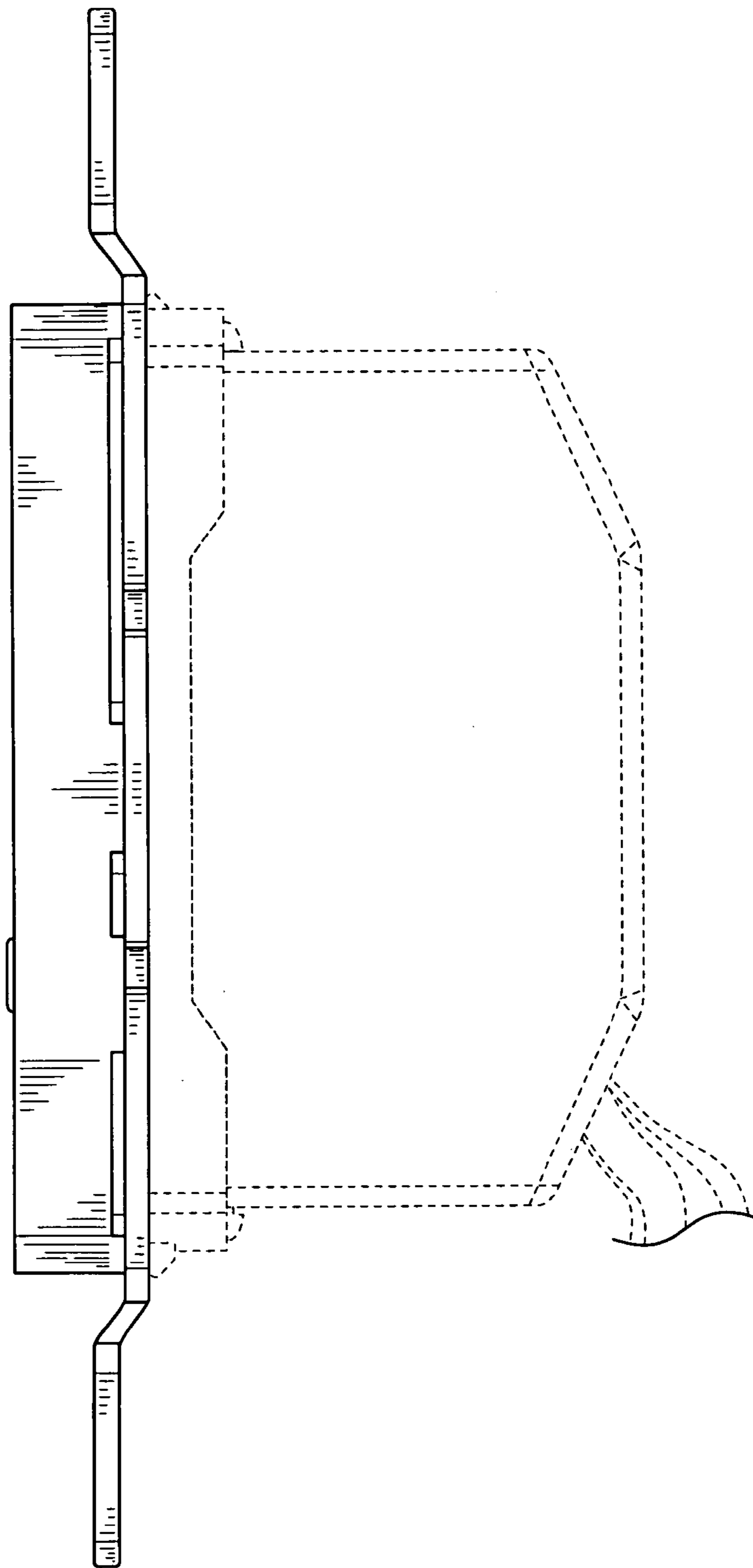

FIG. 5

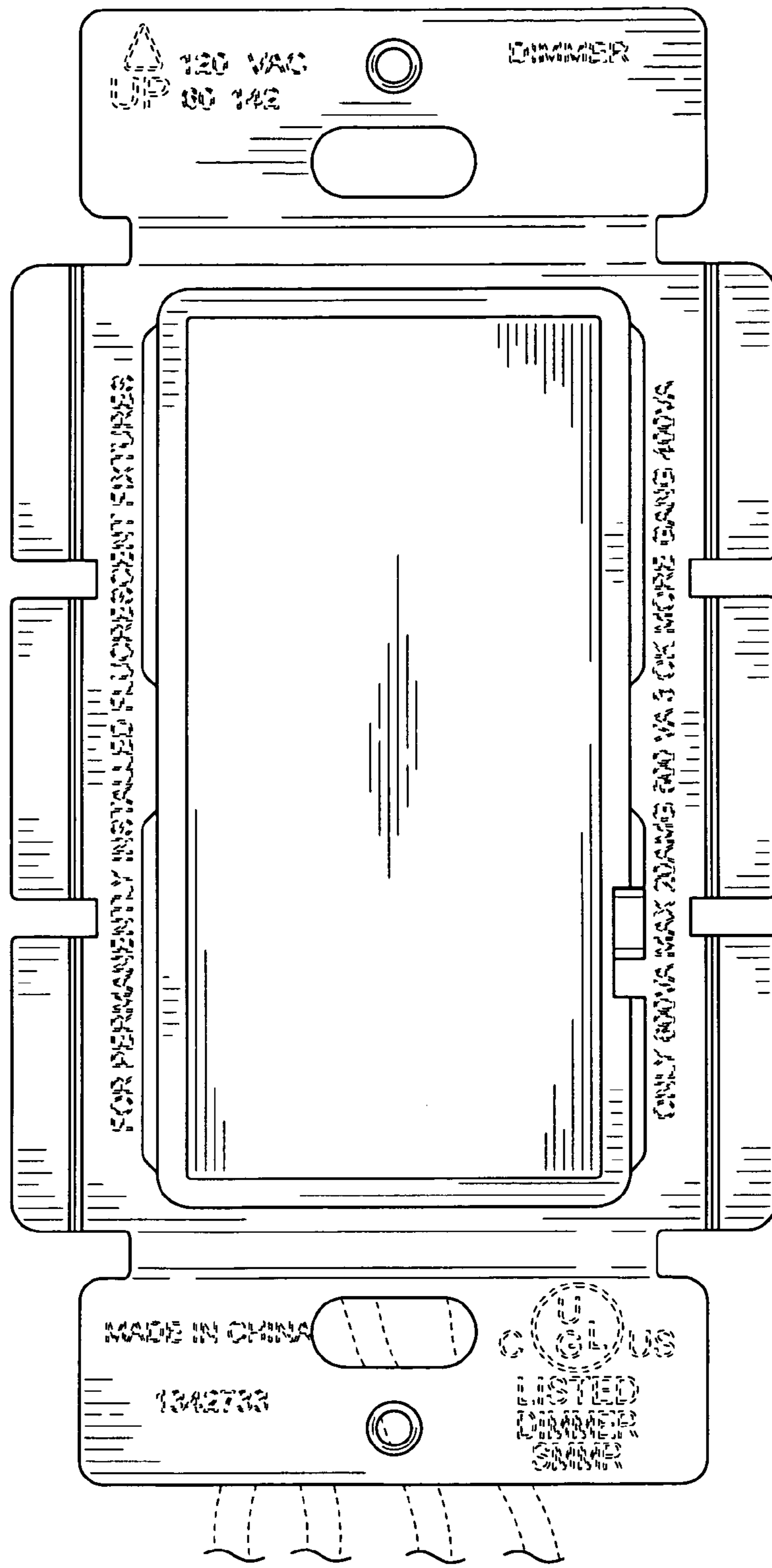

FIG. 6

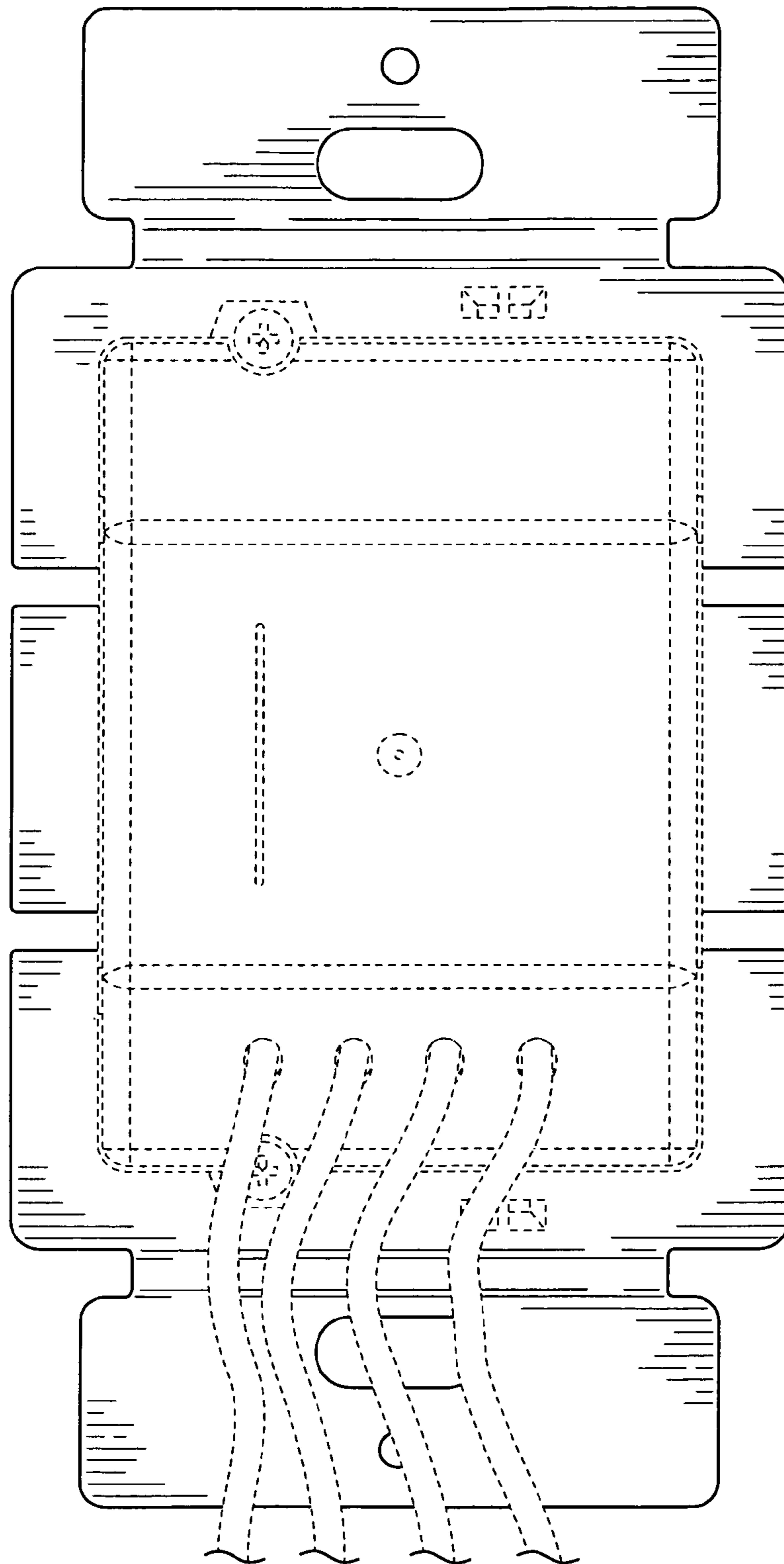

FIG. 7