



US00D583312S

(12) **United States Design Patent**
Murphy et al.

(10) **Patent No.:** **US D583,312 S**
(45) **Date of Patent:** **** Dec. 23, 2008**

(54) **TIRE**

(75) Inventors: **Daniel Thomas Murphy**, Mogadore, OH (US); **John Kotanides, Jr.**, Canton, OH (US); **Timothy Robert Richards**, Fairlawn, OH (US); **Terrence Lee Parsons**, North Canton, OH (US)

(73) Assignee: **The Goodyear Tire & Rubber Company**, Akron, OH (US)

(**) Term: **14 Years**

(21) Appl. No.: **29/261,288**

(22) Filed: **Jun. 12, 2006**

(51) **LOC (8) Cl.** **12-15**

(52) **U.S. Cl.** **D12/602; D12/596**

(58) **Field of Classification Search** D12/505-603;
152/209.1, 209.12, 209.18, 209.25
See application file for complete search history.

(56) **References Cited**

U.S. PATENT DOCUMENTS

D275,746 S *	10/1984	Motomura et al.	D12/598
D328,267 S *	7/1992	Constant	D12/589
D360,857 S	8/1995	Hermann et al.	D12/147
D365,797 S	1/1996	Hermann et al.	D12/147
D379,789 S	6/1997	Schuster et al.	D12/147
D384,623 S	10/1997	Schuster	D12/148
D384,919 S	10/1997	Hermann	D12/146
D385,235 S	10/1997	Young	D12/141
D385,520 S *	10/1997	Scheuren et al.	D12/602
D388,369 S	12/1997	Harden, Jr.	D12/146
D397,647 S	9/1998	Young	D12/146
D402,943 S	12/1998	Albert et al.	D12/147
D427,952 S	7/2000	Loeffler et al.	D12/147
D432,059 S	10/2000	Feider et al.	D12/147

D445,070 S	7/2001	Schuster	D12/147
D451,437 S *	12/2001	Reid et al.	D12/582
D457,855 S *	5/2002	Bawin et al.	D12/582
D512,684 S *	12/2005	Robert	D12/602
D514,504 S *	2/2006	Robert	D12/602
D570,767 S *	6/2008	Miyazaki et al.	D12/579

* cited by examiner

Primary Examiner—Robert M Spear

Assistant Examiner—George D Kirschbaum

(74) *Attorney, Agent, or Firm*—Richard B. O’Planick

(57) **CLAIM**

The ornamental design for a tire, as shown and described.

DESCRIPTION

FIG. 1 is a perspective view of a tire showing my/our new design, it being understood that the pattern repeats uniformly throughout the circumference of the tread;

FIG. 2 is a front elevational view thereof;

FIG. 3 is a right side elevational view thereof; the other side being a mirror image thereof;

FIG. 4 is an enlarged fragmentary front elevational view thereof;

FIG. 5 is a perspective view of a tire showing the disclaimed portions of FIG. 1 in solid lines; it being understood that the pattern repeats uniformly throughout the circumference of the tread; and,

FIG. 6 is a front elevational view showing the disclaimed portions of FIG. 2 in solid lines.

In the drawings, the broken lines defining the sidewall, inner bead and the peripheral boundary between the tire and the sidewall in FIGS. 1 through 4 are for illustrative purposes only and form no part of the claimed design.

1 Claim, 6 Drawing Sheets

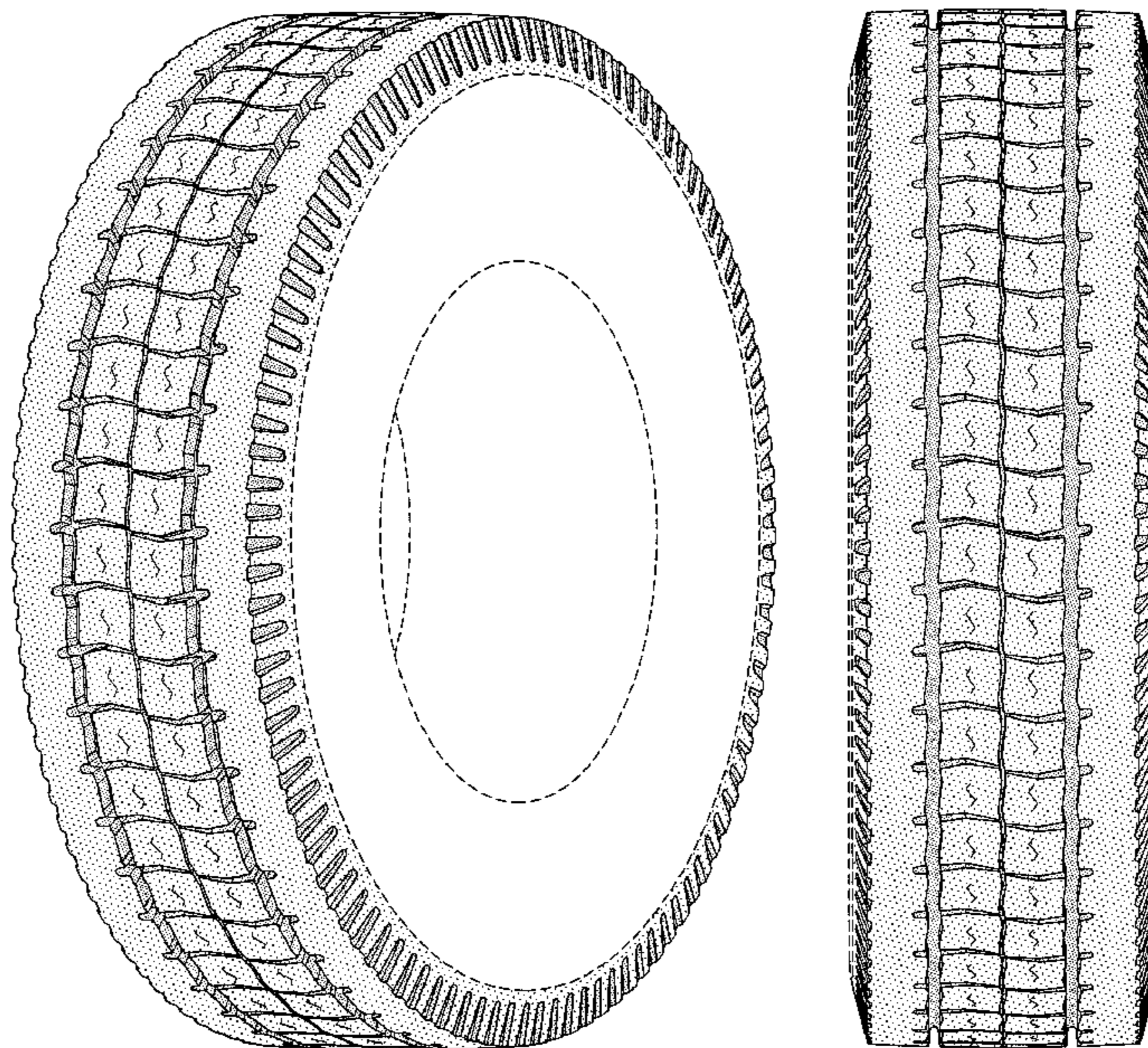

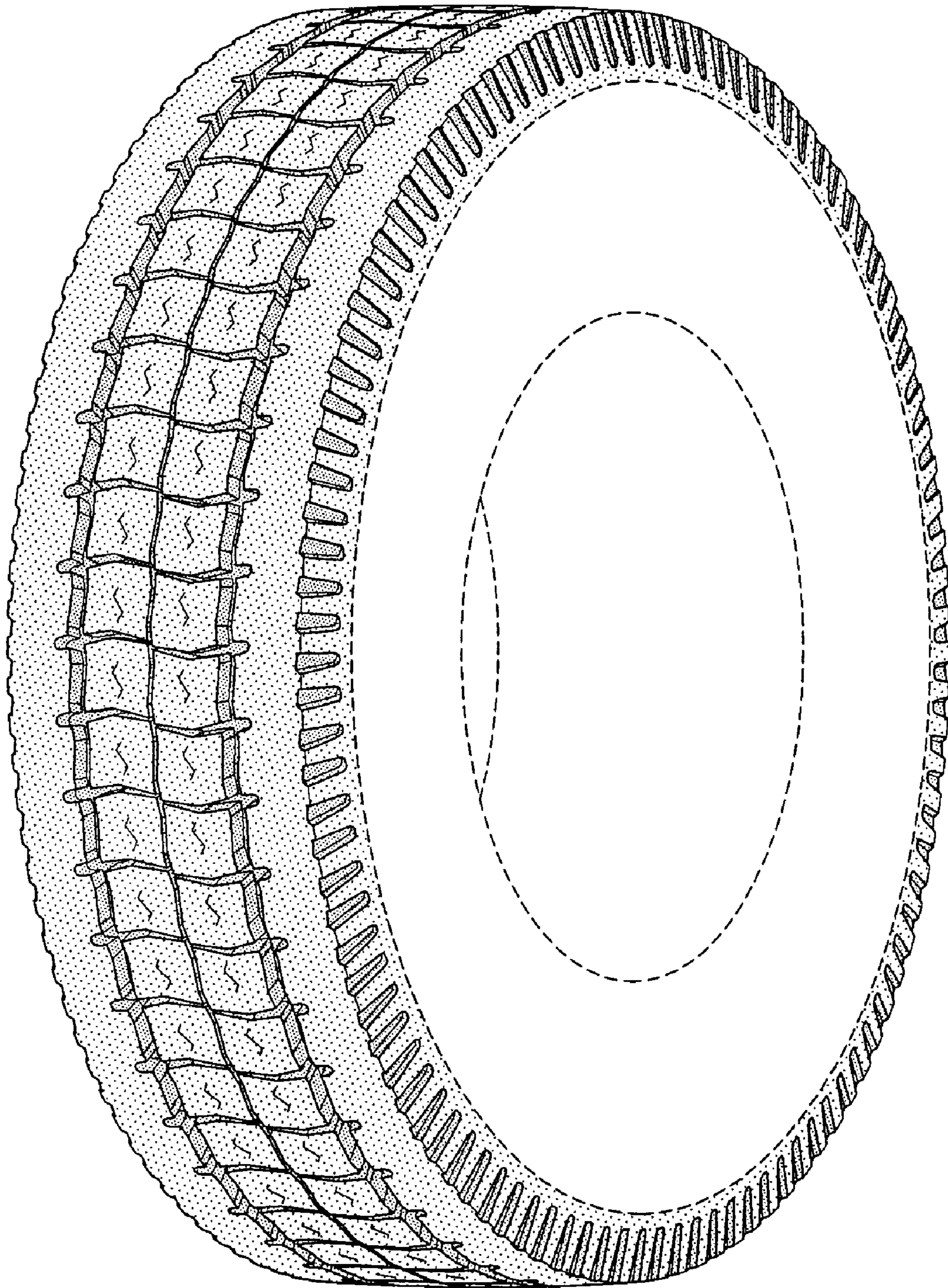

FIG-1

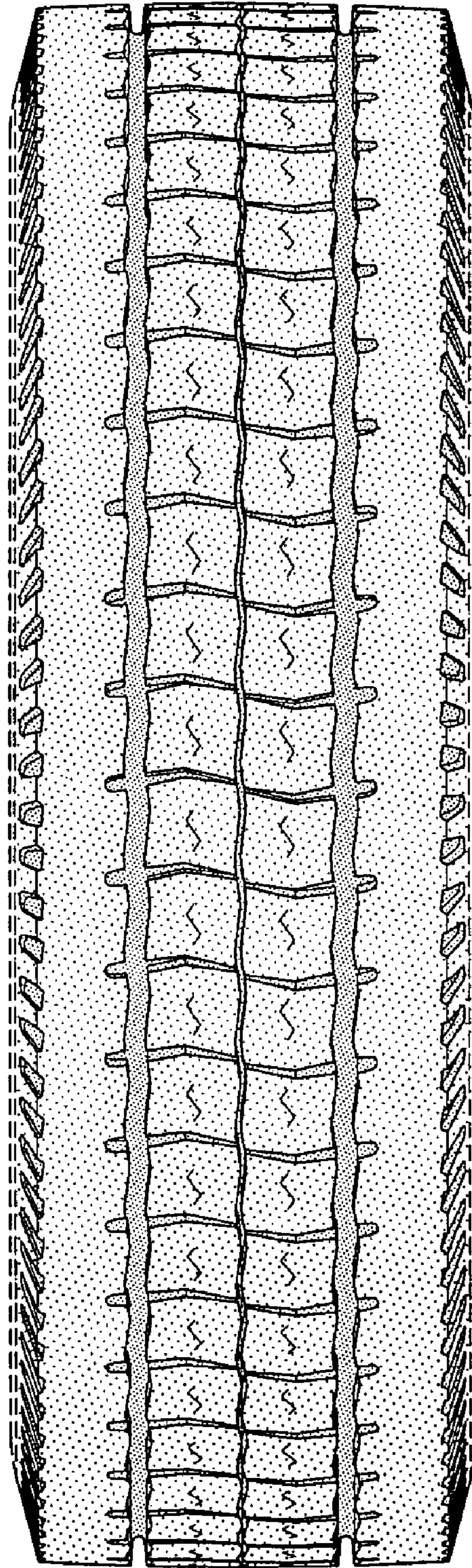

FIG-2

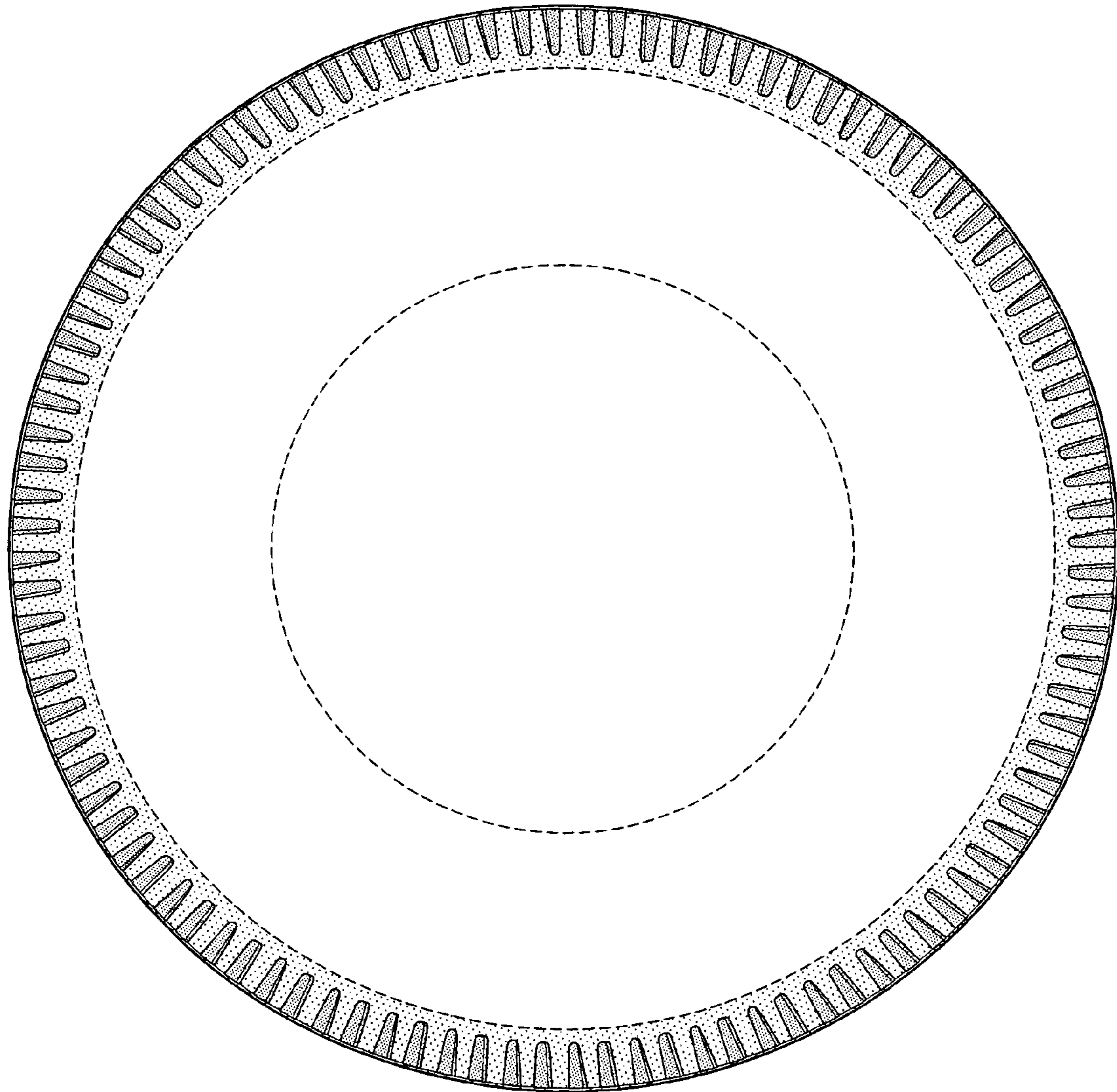

FIG-3

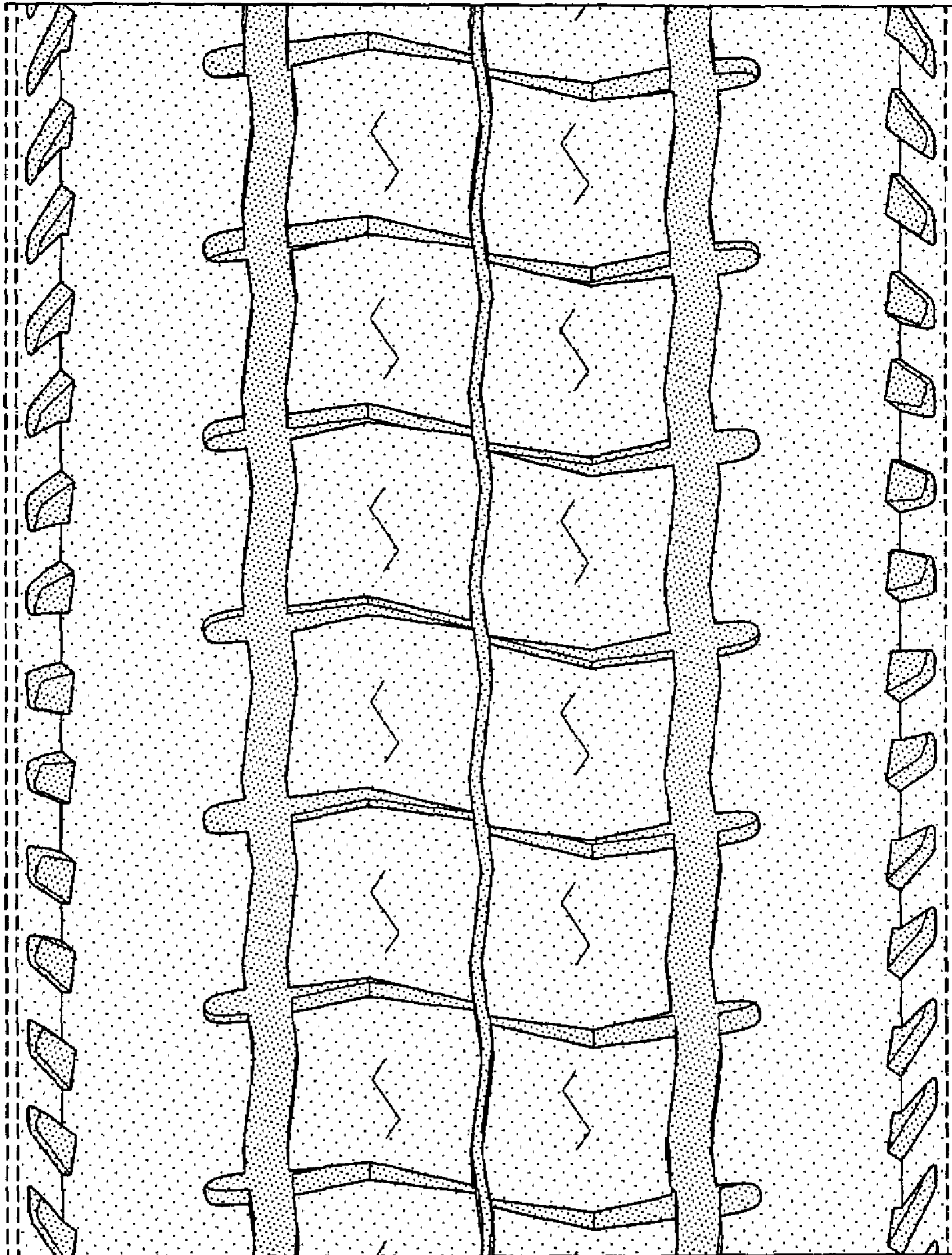

FIG-4

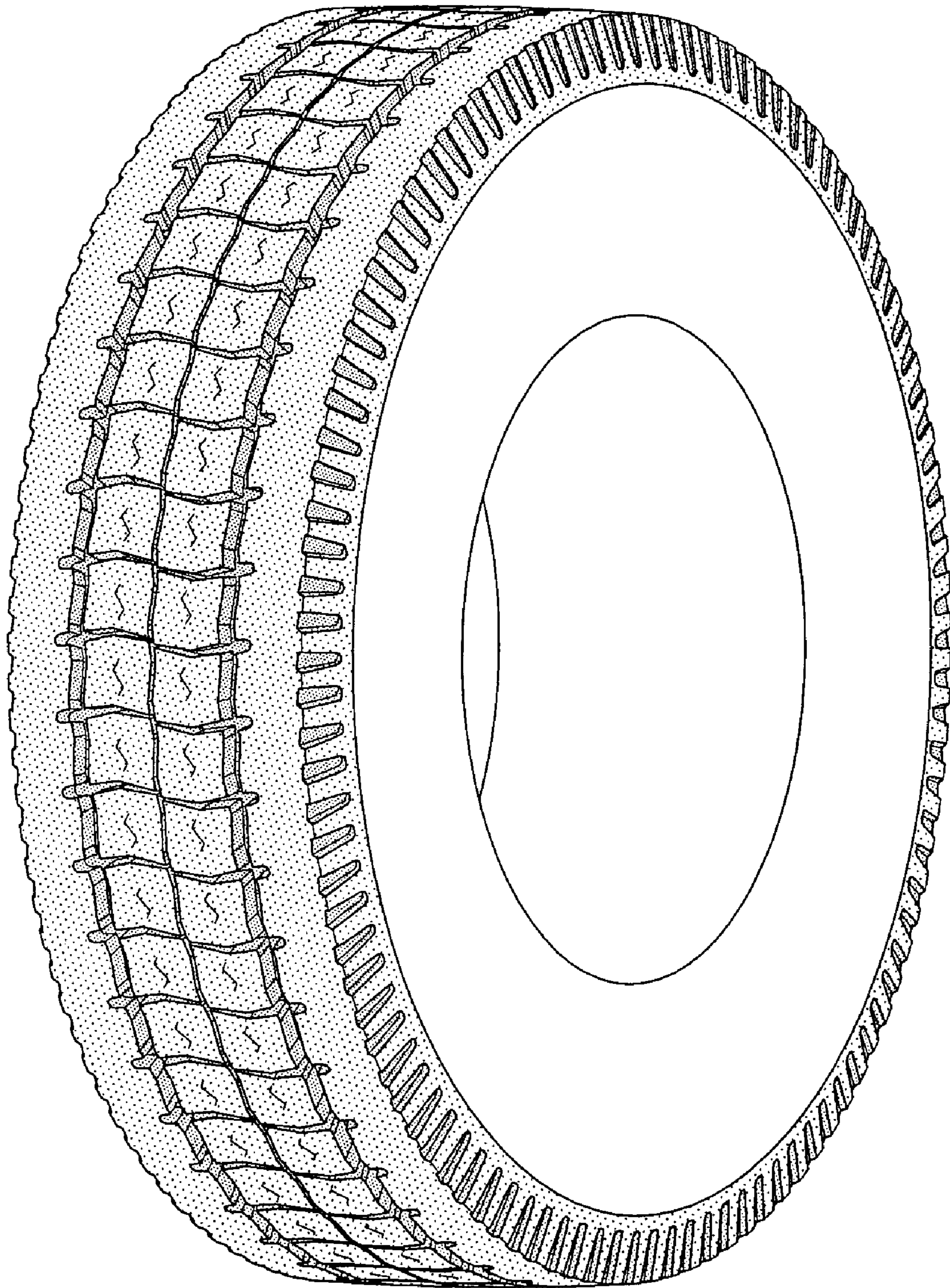

FIG-5

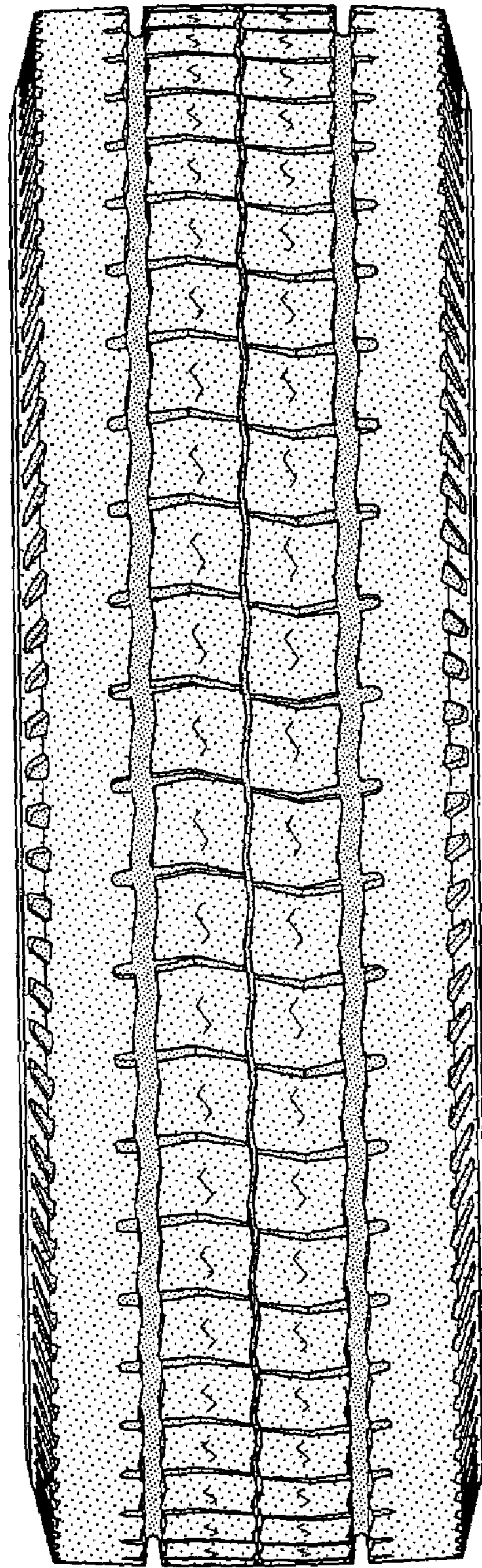

FIG-6