



US00D583311S

(12) **United States Design Patent**
Bonko et al.

(10) **Patent No.:** **US D583,311 S**
(45) **Date of Patent:** **** Dec. 23, 2008**

(54) **TIRE**

(75) Inventors: **Mark Leonard Bonko**, Uniontown, OH (US); **Robert Edgar Boore**, Uniontown, OH (US); **Max Harold Dixon**, Kent, OH (US)

(73) Assignee: **The Goodyear Tire & Rubber Company**, Akron, OH (US)

(**) Term: **14 Years**

(21) Appl. No.: **29/306,653**

(22) Filed: **Apr. 14, 2008**

(51) **LOC (8) Cl.** **12-15**

(52) **U.S. Cl.** **D12/588; D12/587**

(58) **Field of Classification Search** D12/583-591,
D12/900-901; 152/209.1, 209.8-209.13,
152/209.28, 209.25, 455

See application file for complete search history.

(56) **References Cited**

U.S. PATENT DOCUMENTS

D280,981 S	*	10/1985	Ohta et al.	D12/587
D313,775 S	*	1/1991	Waibel et al.	D12/588
D313,776 S	*	1/1991	Hopkins et al.	D12/588
D365,065 S	*	12/1995	Galante et al.	D12/587
D367,446 S	*	2/1996	Schuster	D12/586
D384,612 S		10/1997	Young et al.	D12/146
D432,059 S		10/2000	Feider et al.	D12/147
D444,424 S	*	7/2001	Habay	D12/588
D450,636 S	*	11/2001	Allison et al.	D12/588
D480,042 S	*	9/2003	Brayer et al.	D12/588
D480,352 S		10/2003	Dixon et al.	D12/601
D481,005 S		10/2003	Umstot et al.	D12/600
D483,006 S		12/2003	Brayer et al.	D12/588

D500,984 S	*	1/2005	Allison et al.	D12/588
D531,114 S	*	10/2006	Dixon et al.	D12/587
D534,484 S		1/2007	Feider et al.	D12/584

* cited by examiner

Primary Examiner—Stacia Cadmus

(74) *Attorney, Agent, or Firm*—Richard B. O’Planick

(57) **CLAIM**

The ornamental design for a tire, as shown and described.

DESCRIPTION

FIG. 1 is a perspective view of a tire showing our new design, it being understood that the pattern repeats uniformly throughout the circumference of the tread;

FIG. 2 is a front elevational view thereof;

FIG. 3 is a right side elevational view thereof; the opposite side elevational view being identical thereto;

FIG. 4 is an enlarged fragmentary front elevational view thereof;

FIG. 5 is a perspective view of a second embodiment of a tire showing our new design, it being understood that the pattern repeats uniformly throughout the circumference of the tread and that the opposite side perspective view is identical thereto; and,

FIG. 6 is a front elevational view of a second embodiment, it being understood that an enlarged fragmentary view thereof would be substantially identical to that shown in FIG. 4, with the exception of the inclusion of the sidewall in solid lines.

In the drawings, the broken lines defining the sidewall, inner bead and the peripheral boundary between the claimed tire tread and the unclaimed sidewall depict environmental subject matter that forms no part of the claimed design.

1 Claim, 6 Drawing Sheets

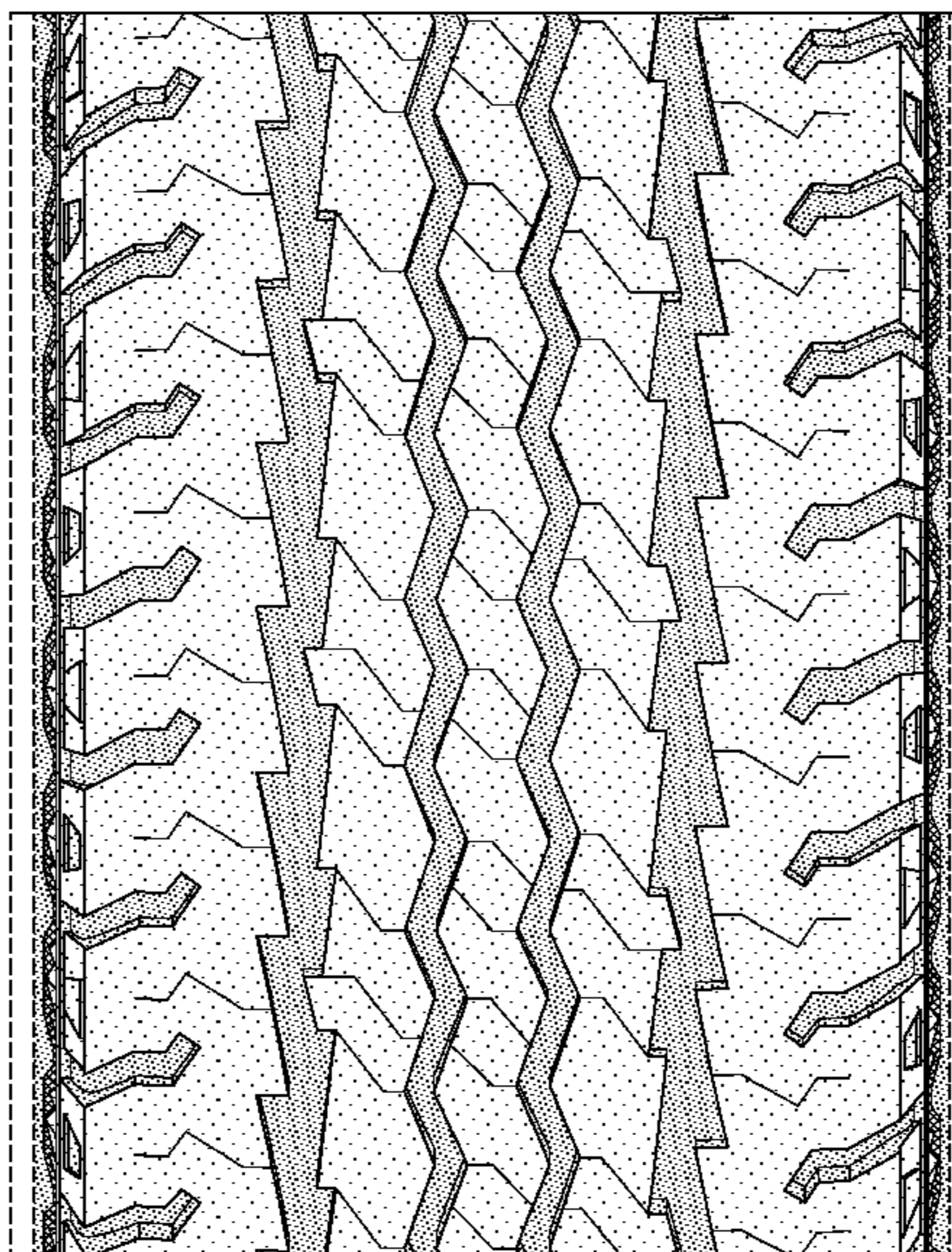
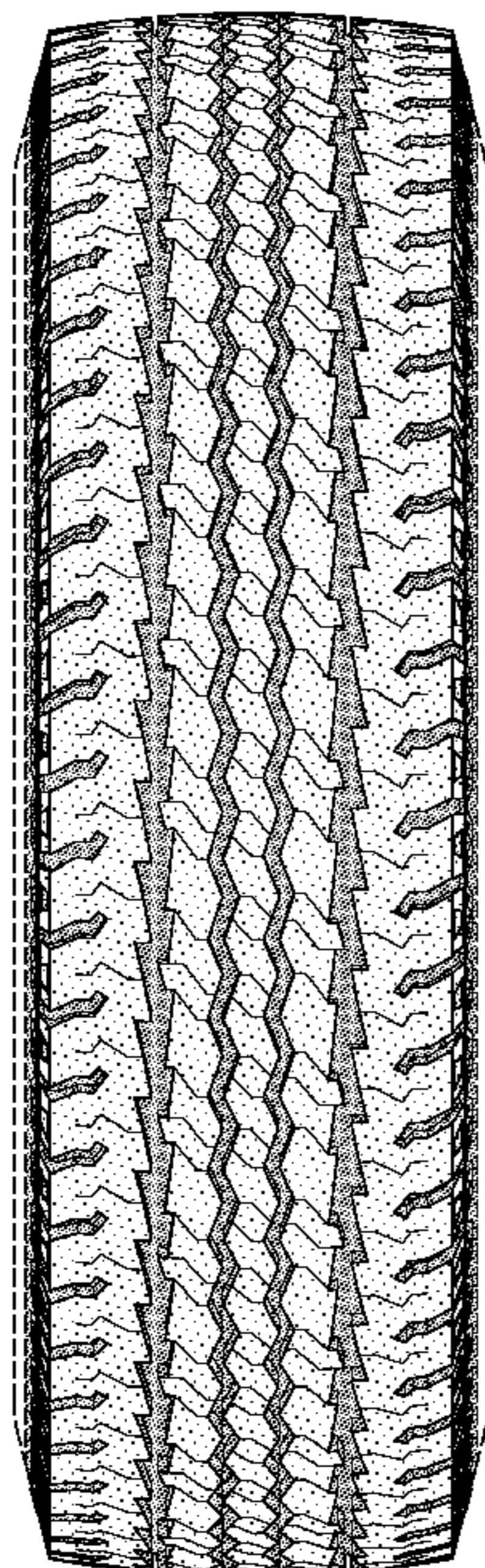

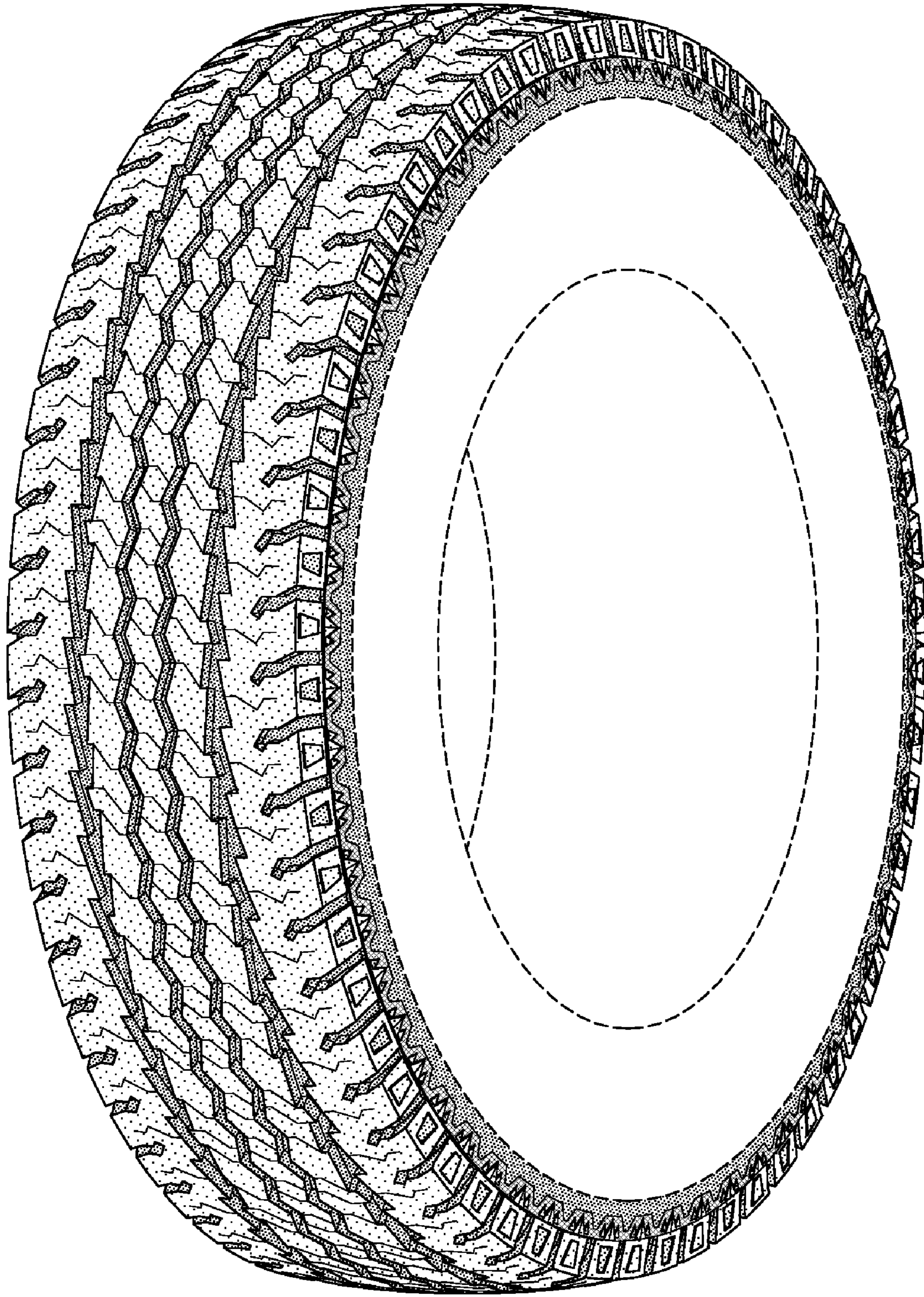

FIG-1

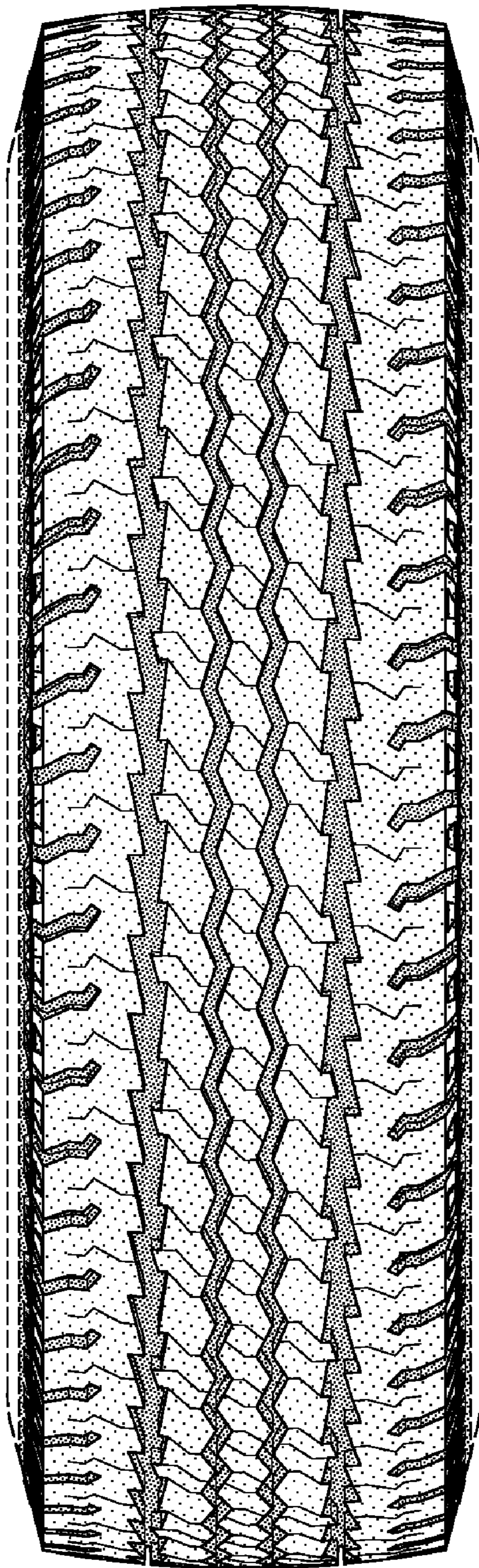

FIG-2

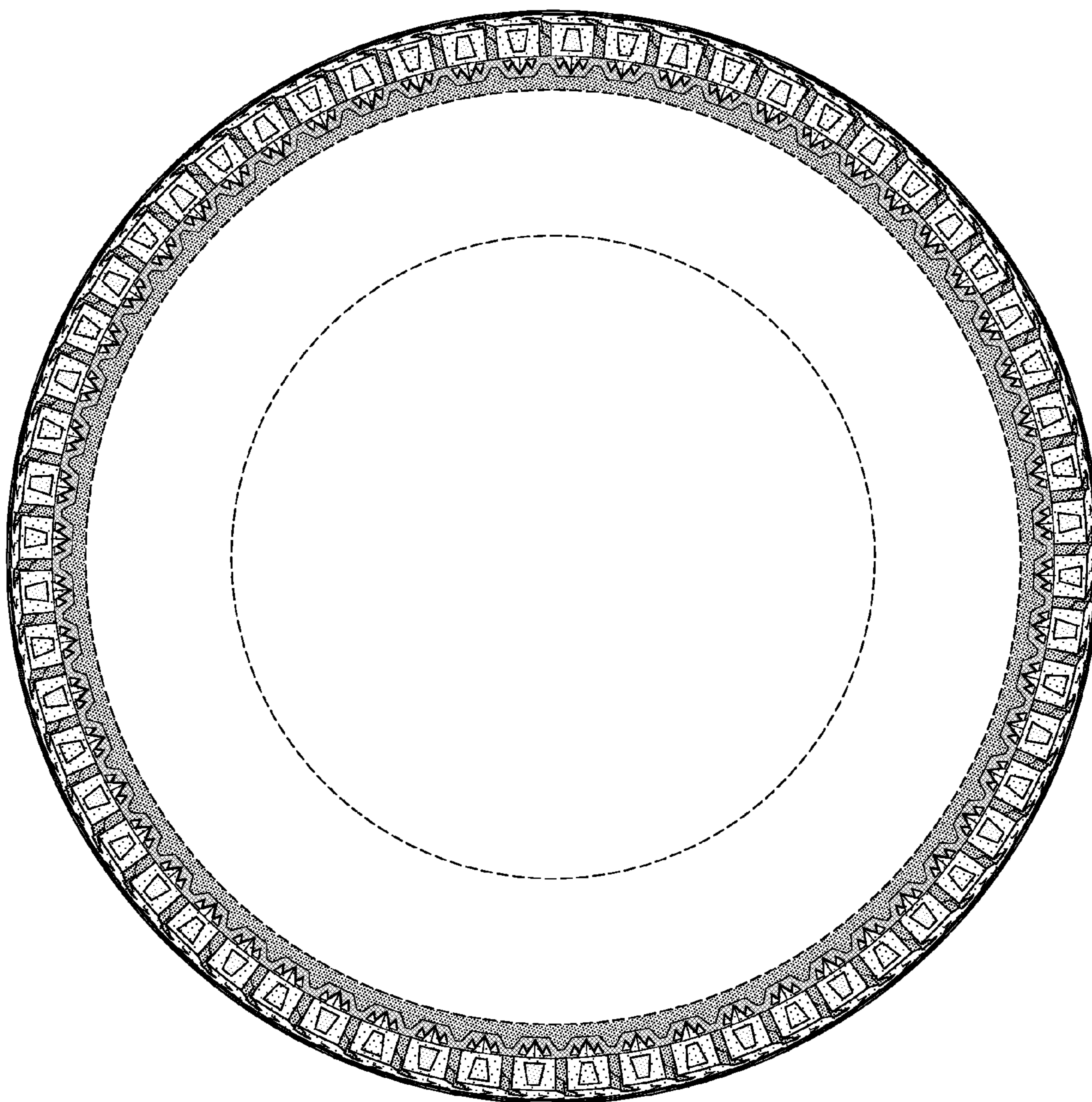

FIG-3

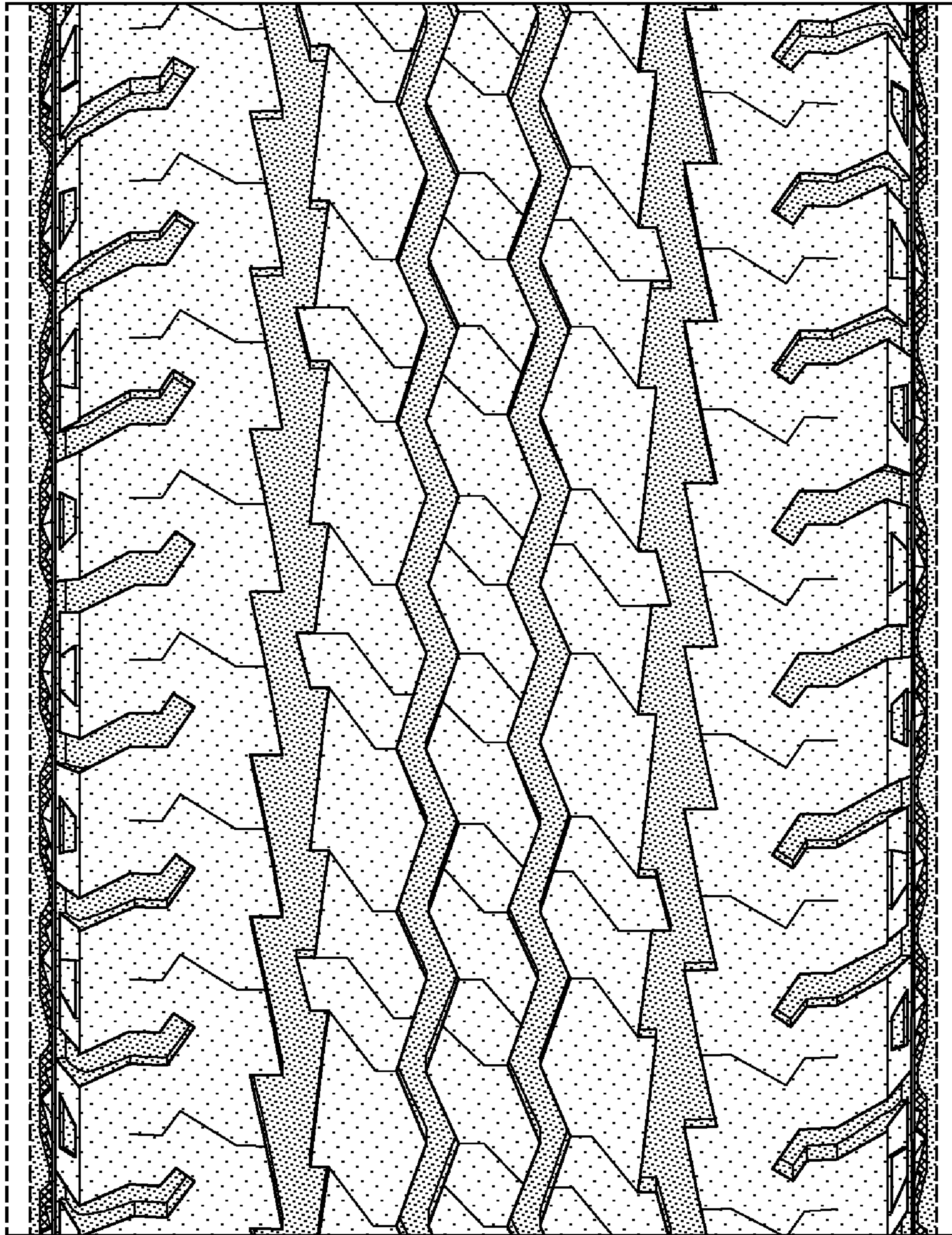

FIG-4

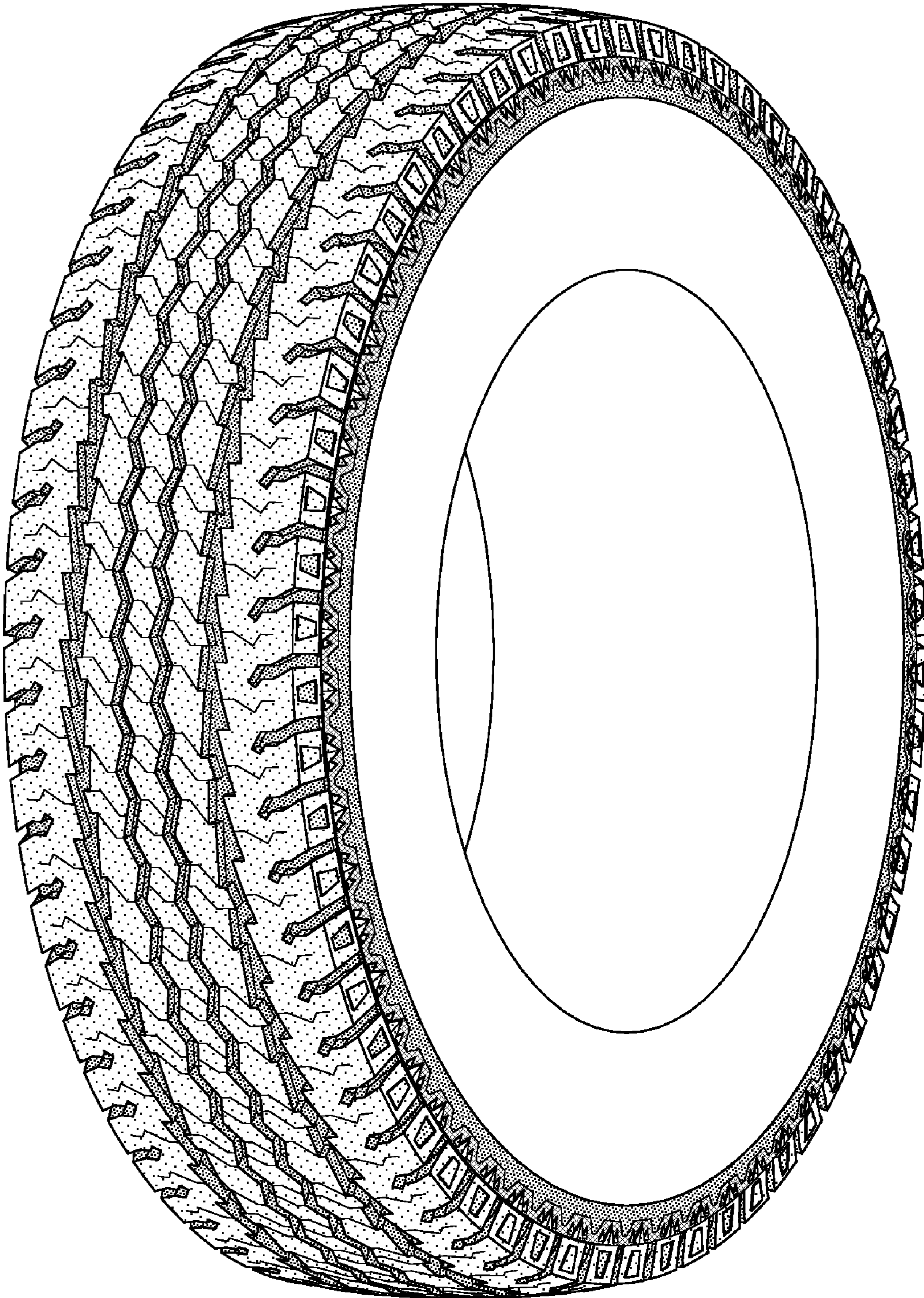

FIG-5

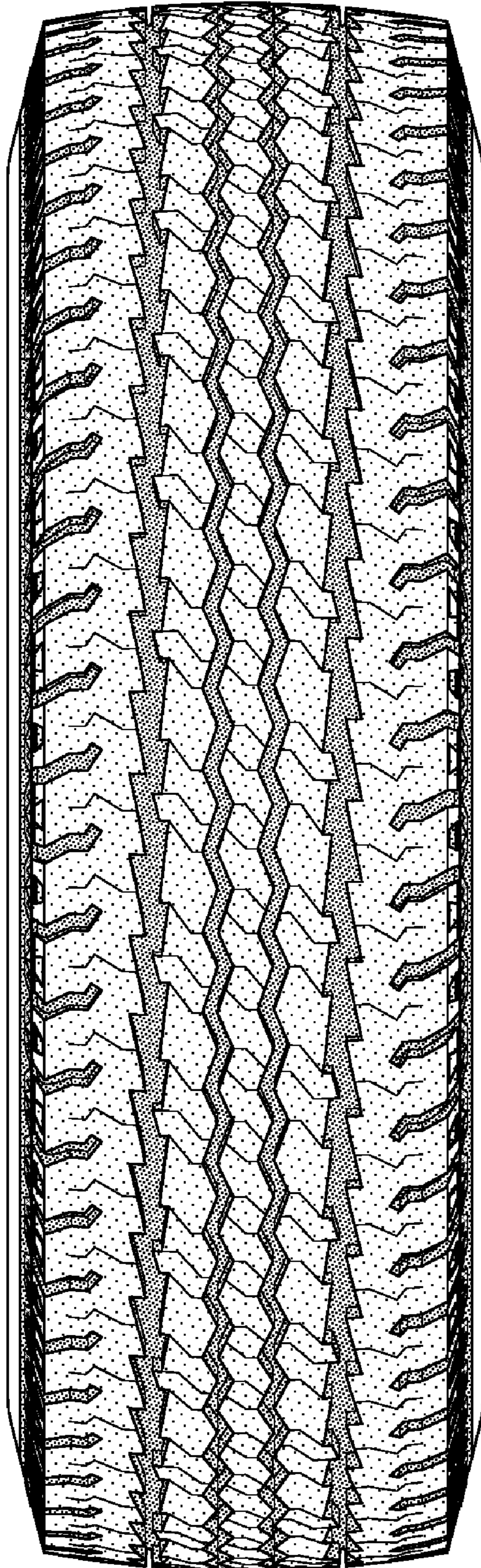

FIG-6