



US00D583310S

(12) **United States Design Patent**
Dixon et al.

(10) **Patent No.:** **US D583,310 S**

(45) **Date of Patent:** **** Dec. 23, 2008**

(54) **TIRE**

(75) Inventors: **Max Harold Dixon**, Kent, OH (US);
Joseph Thomas Janesh, Tallmadge, OH
(US); **Theresa Marie Nopper**,
Macedonia, OH (US); **Eric John**
Marazzi, Tallmadage, OH (US); **Craig**
David Miller, Copley, OH (US)

(73) Assignee: **The Goodyear Tire & Rubber**
Company, Akron, OH (US)

(**) Term: **14 Years**

(21) Appl. No.: **29/291,045**

(22) Filed: **Aug. 10, 2007**

(51) **LOC (8) Cl.** **12-15**

(52) **U.S. Cl.** **D12/588**

(58) **Field of Classification Search** D12/583–591,
D12/900–901; 152/209.8–209.1, 209.28,
152/209.25, 455

See application file for complete search history.

(56) **References Cited**

U.S. PATENT DOCUMENTS

D344,053 S	2/1994	Attinello et al.	D12/147
D365,068 S	12/1995	Kotanides, Jr. et al.	D12/147
D381,944 S	8/1997	Regallis et al.	D12/147
D385,241 S	10/1997	Attinello et al.	D12/147
D397,975 S	9/1998	Himuro	D12/147
D398,890 S	9/1998	Harpes et al.	D12/147
D415,451 S	10/1999	Weber et al.	D12/146
D418,783 S	1/2000	Lassan et al.	D12/147
D436,900 S	1/2001	Buresh et al.	D12/147
D445,377 S	7/2001	Fantanzo et al.	D12/147
D470,101 S	2/2003	Heinen	D12/584
D473,514 S	4/2003	Hitzky et al.	D12/590
D475,344 S	6/2003	Tsubono	D12/603
D479,188 S	9/2003	Hutz et al.	D12/603
D480,352 S	10/2003	Dixon et al.	D12/601
D481,352 S	10/2003	Hutz et al.	D12/588
D483,006 S	12/2003	Brayer et al.	D12/551

D483,007 S	*	12/2003	Brayer et al.	D12/588
D500,984 S		1/2005	Allison et al.	D12/588
D503,145 S		3/2005	Labbe et al.	D12/588
D531,113 S		10/2006	Dixon et al.	D12/587
D535,611 S		1/2007	Sundkvist et al.	D12/588
D560,599 S		1/2008	Dixon et al.	D12/587
D560,600 S	*	1/2008	Dixon et al.	D12/588
D561,685 S	*	2/2008	Lee	D12/588

* cited by examiner

Primary Examiner—Stacia Cadmus

(74) *Attorney, Agent, or Firm*—Richard B. O’Planick

(57) **CLAIM**

The ornamental design for a tire, as shown and described.

DESCRIPTION

FIG. 1 is a perspective view of a tire showing our new design, it being understood that the pattern repeats uniformly throughout the circumference of the tread;

FIG. 2 is a front elevational view thereof;

FIG. 3 is a right side elevational view thereof; the opposite side elevational view being identical thereto;

FIG. 4 is an enlarged fragmentary front elevational view thereof;

FIG. 5 is a perspective view of a second embodiment of a tire showing our new design, it being understood that the pattern repeats uniformly throughout the circumference of the tread and that the opposite side perspective view is identical thereto; and,

FIG. 6 is a front elevational view of the second embodiment, it being understood that an enlarged fragmentary view thereof would be substantially identical to that shown in FIG. 4, with the exception of the inclusion of the sidewall in solid lines.

In the drawings, the broken lines defining the sidewall, inner bead and the peripheral boundary between the claimed tire tread and the unclaimed sidewall depict environmental subject matter that forms no part of the claimed design.

1 Claim, 6 Drawing Sheets

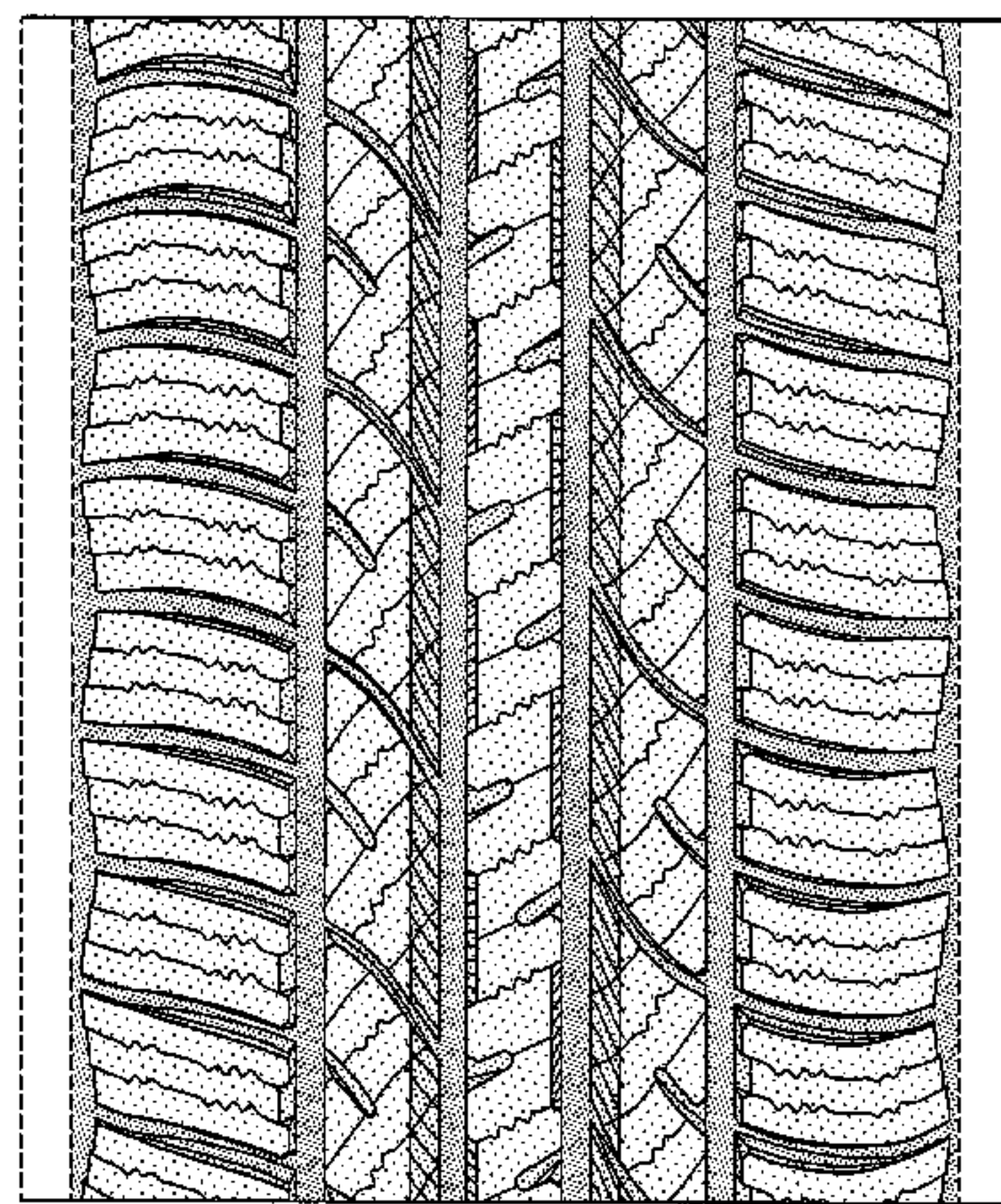
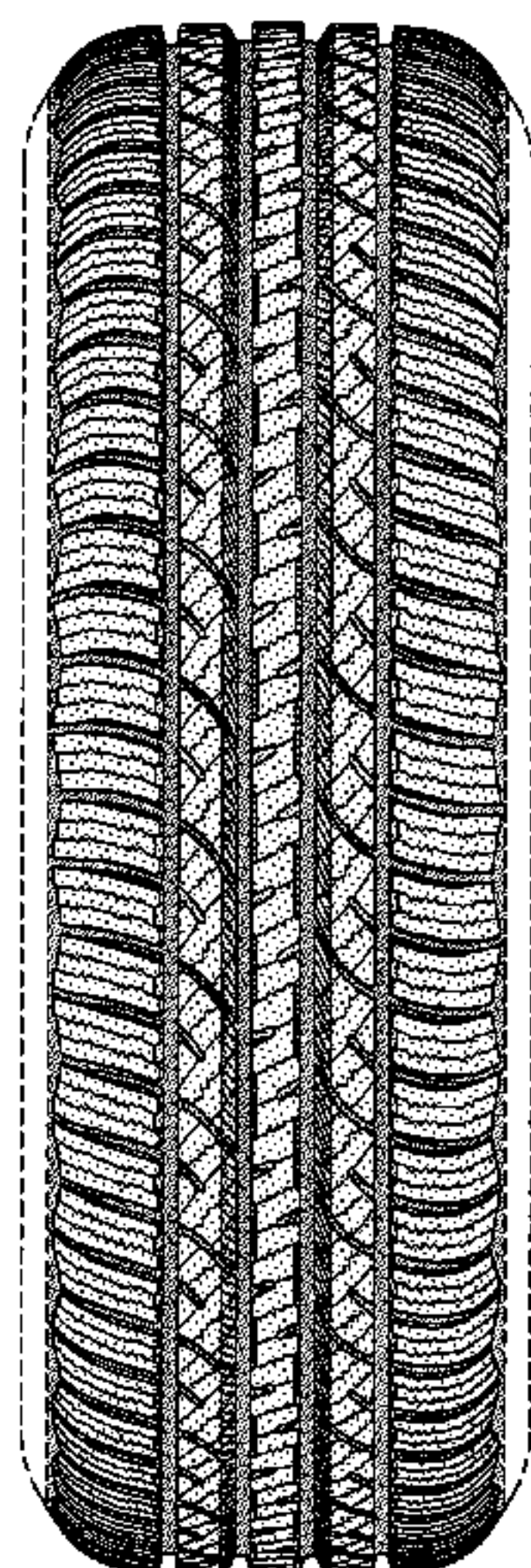

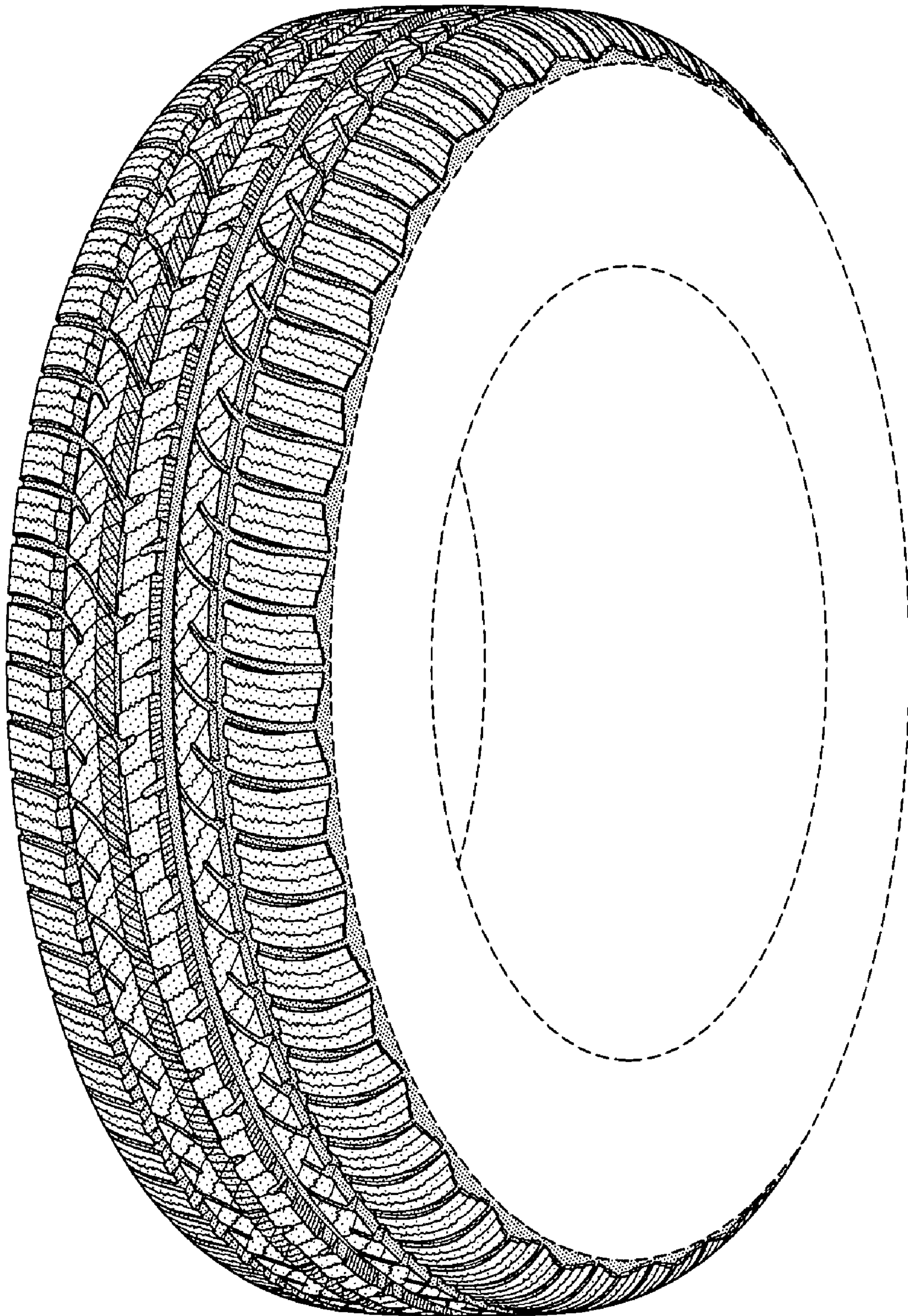

FIG-1

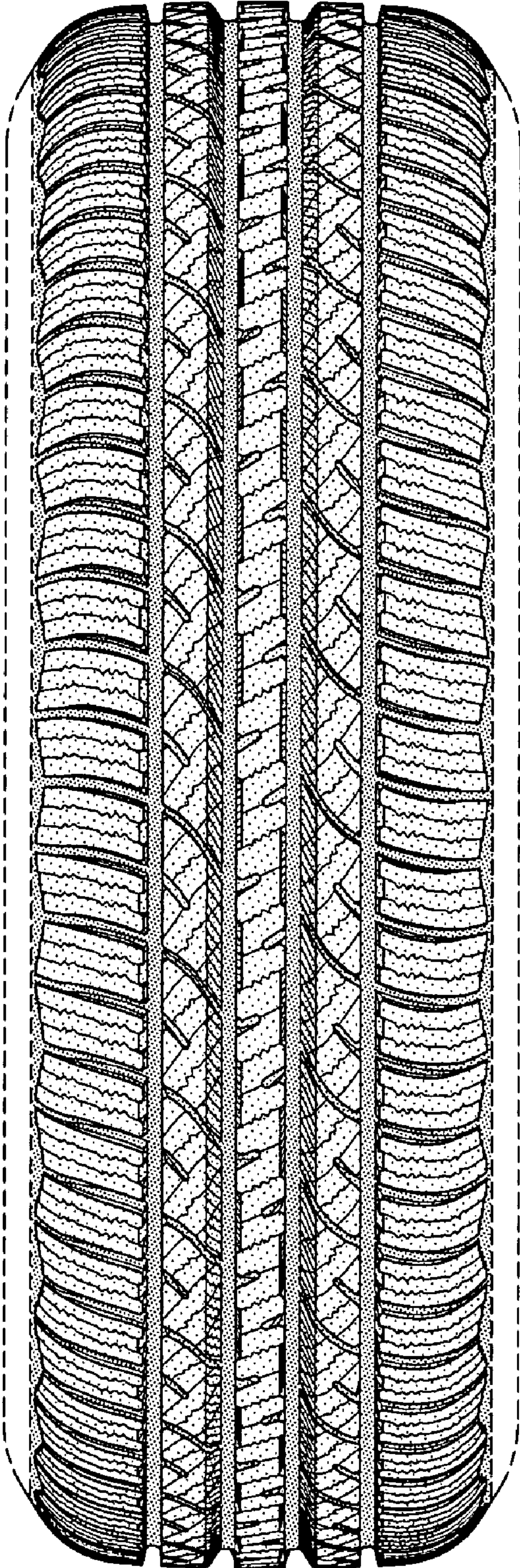

FIG-2

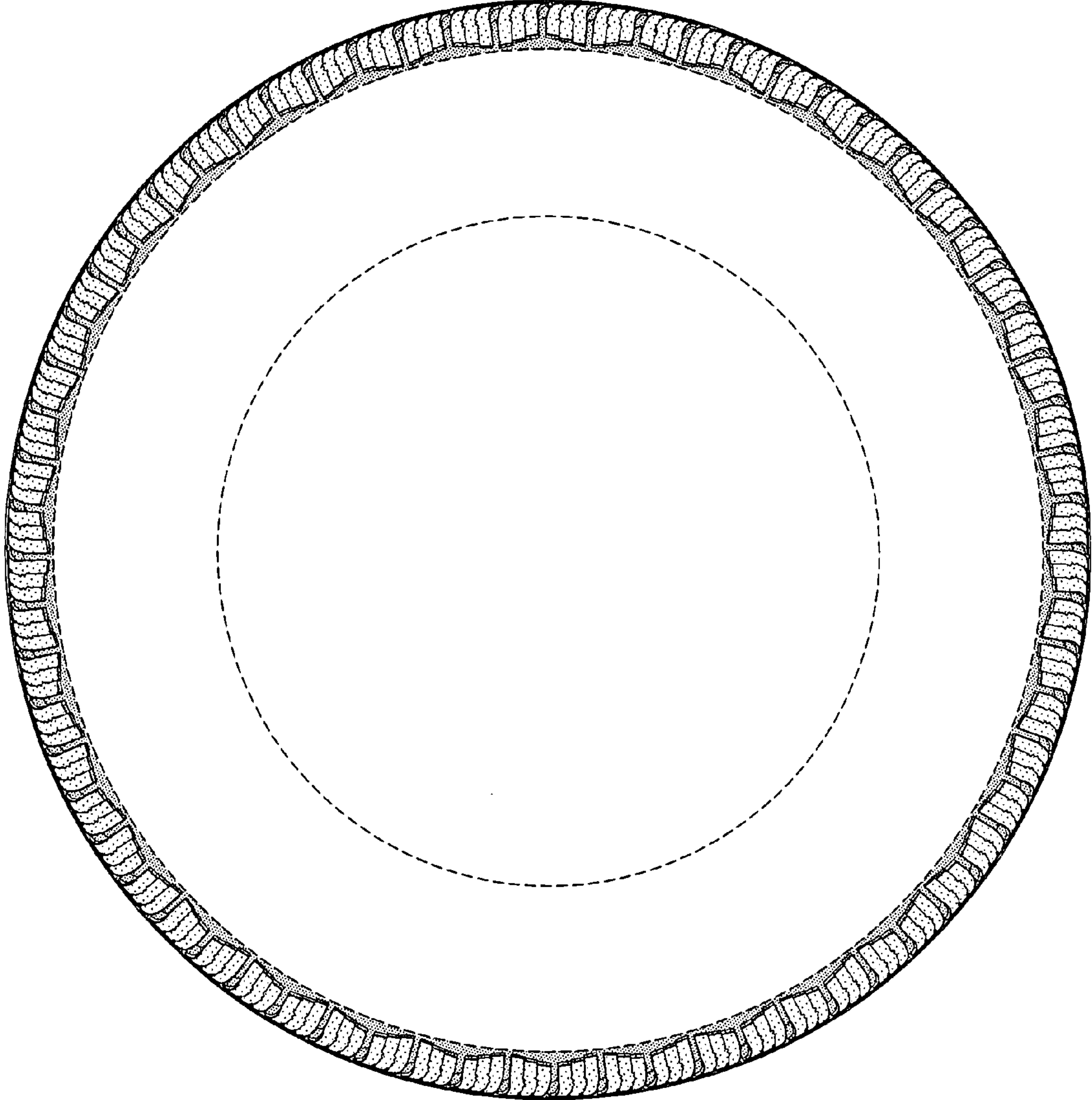

FIG-3

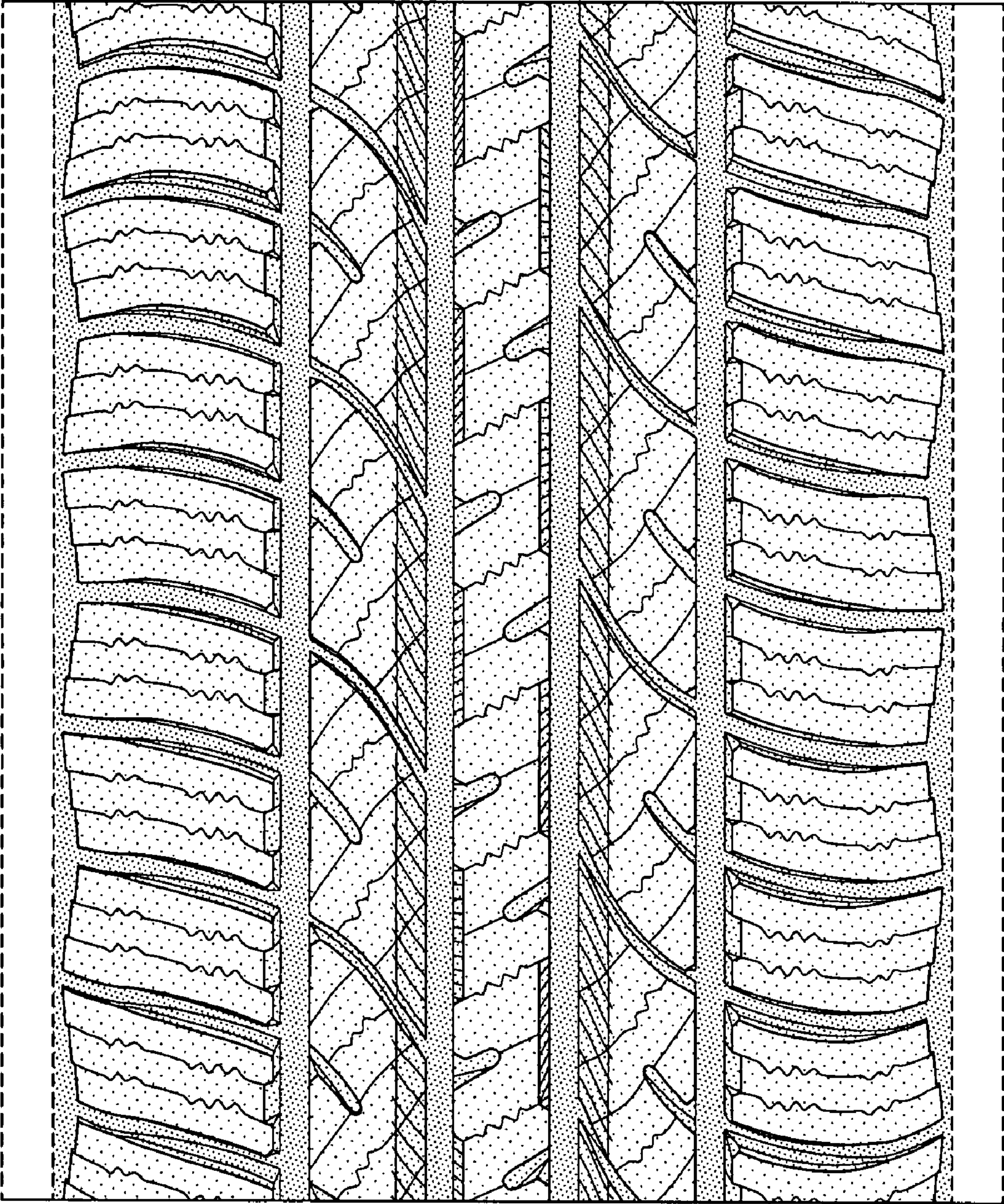

FIG-4

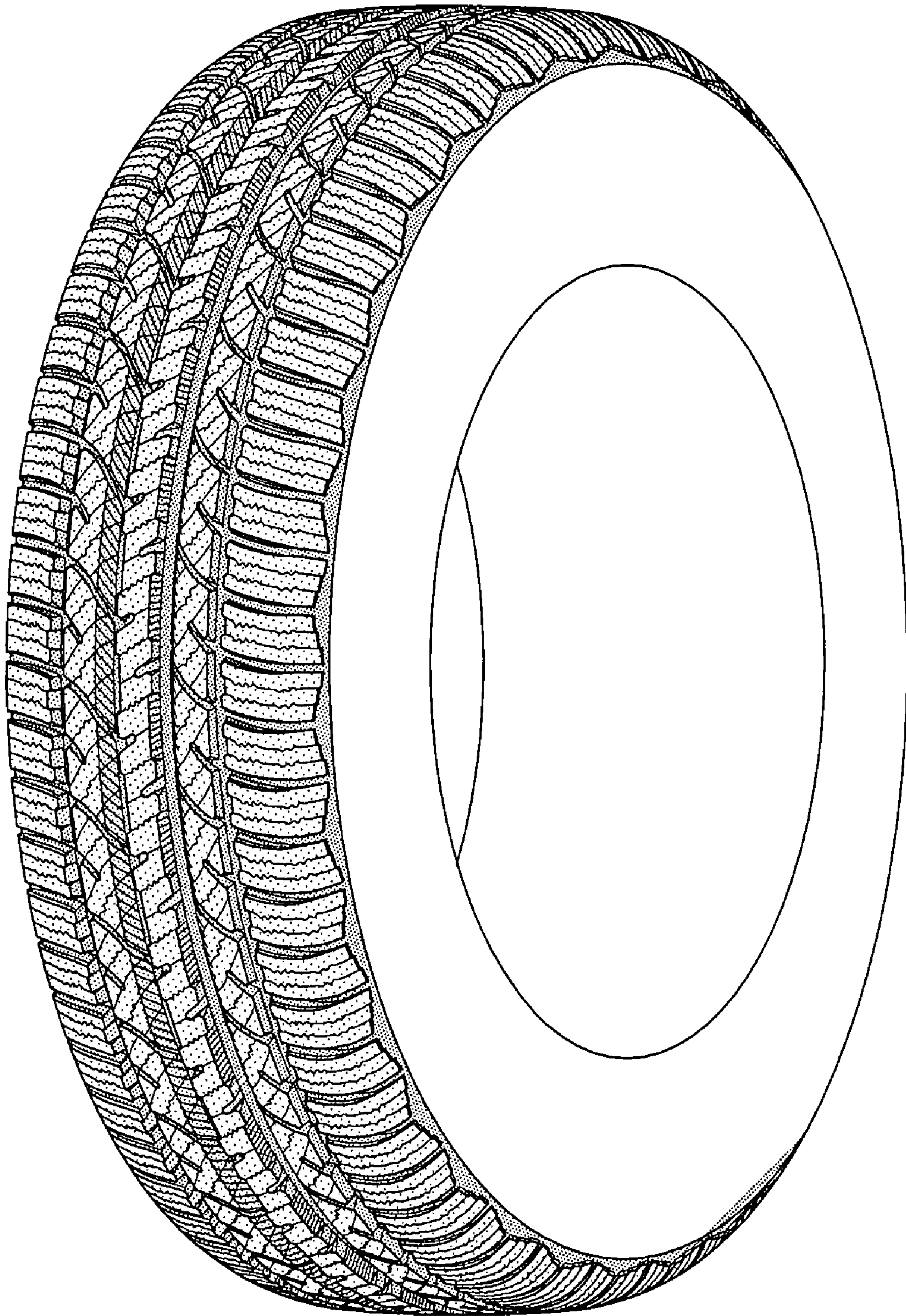

FIG-5

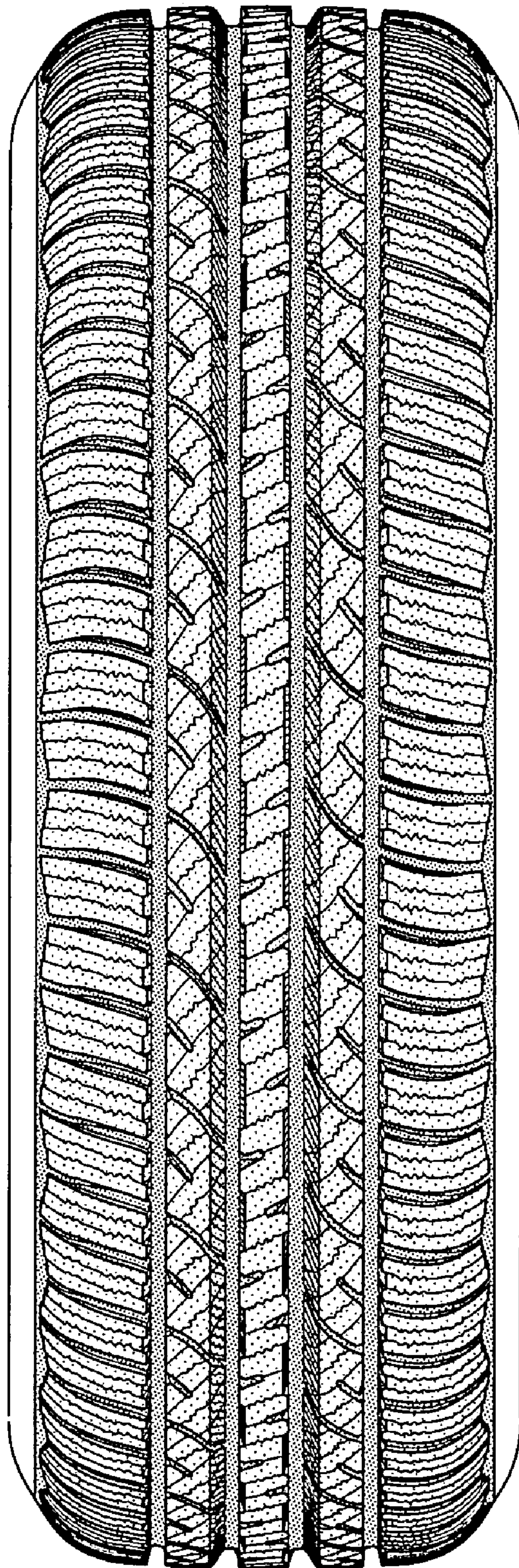

FIG-6