



US00D583307S

(12) **United States Design Patent**
Heinen et al.

(10) **Patent No.:** **US D583,307 S**
(45) **Date of Patent:** **** Dec. 23, 2008**

(54) **TIRE**

OTHER PUBLICATIONS

(75) Inventors: **Richard Heinen**, Habay-La-Neuve (BE); **Alexander Ossipov**, Leuven (BE)

Japanese search report dated Apr. 21, 2008.

* cited by examiner

(73) Assignee: **The Goodyear Tire & Rubber Company**, Akron, OH (US)

Primary Examiner—Stacia Cadmus

(74) *Attorney, Agent, or Firm*—Richard B. O’Planick

(**) Term: **14 Years**

(57) **CLAIM**

(21) Appl. No.: **29/291,246**

The ornamental design for a tire, as shown and described.

(22) Filed: **Aug. 21, 2007**

DESCRIPTION

(51) **LOC (8) Cl.** **12-15**

(52) **U.S. Cl.** **D12/585**

(58) **Field of Classification Search** D12/582–591,
D12/900–901, 551–556; 152/209.1, 209.8–209.18,
152/209.28, 209.25, 455

FIG. 1 is a perspective view of a tire showing our new design, it being understood that the pattern repeats uniformly throughout the circumference of the tread;

FIG. 2 is a front elevational view thereof;

FIG. 3 is a right side elevational view thereof; the opposite side elevational view being identical thereto;

See application file for complete search history.

FIG. 4 is an enlarged fragmentary front elevational view thereof;

(56) **References Cited**

U.S. PATENT DOCUMENTS

D368,451 S	*	4/1996	Wallet et al.	D12/585
D384,614 S	*	10/1997	Hanlon et al.	D12/585
D394,622 S	*	5/1998	Guspodin et al.	D12/585
D410,602 S	*	6/1999	Matsuda	D12/585
D414,726 S	*	10/1999	Matsuda	D12/585
D451,854 S	*	12/2001	Hanya	D12/585
D470,101 S		2/2003	Heinen	D12/584
D471,148 S		3/2003	Heinen	D12/550
D484,848 S		1/2004	Heinen et al.	D12/556
D490,045 S		5/2004	Delu et al.	D12/519
D506,179 S	*	6/2005	Iga et al.	D12/585
D534,860 S	*	1/2007	Moriya et al.	D12/585
D555,582 S	*	11/2007	Lee	D12/588
D557,201 S	*	12/2007	Dixon et al.	D12/585

FIG. 5 is a perspective view of a second embodiment of a tire showing our new design, it being understood that the pattern repeats uniformly throughout the circumference of the tread and that the opposite side perspective view is identical thereto; and,

FIG. 6 is a front elevational view of the second embodiment, it being understood that an enlarged fragmentary view thereof would be substantially identical to that shown in FIG. 4, with the exception of the inclusion of the sidewall in solid lines.

In the drawings, the broken lines defining the sidewall, inner bead and the peripheral boundary between the claimed tire tread and the unclaimed sidewall depict environmental subject matter that forms no part of the claimed design.

1 Claim, 6 Drawing Sheets

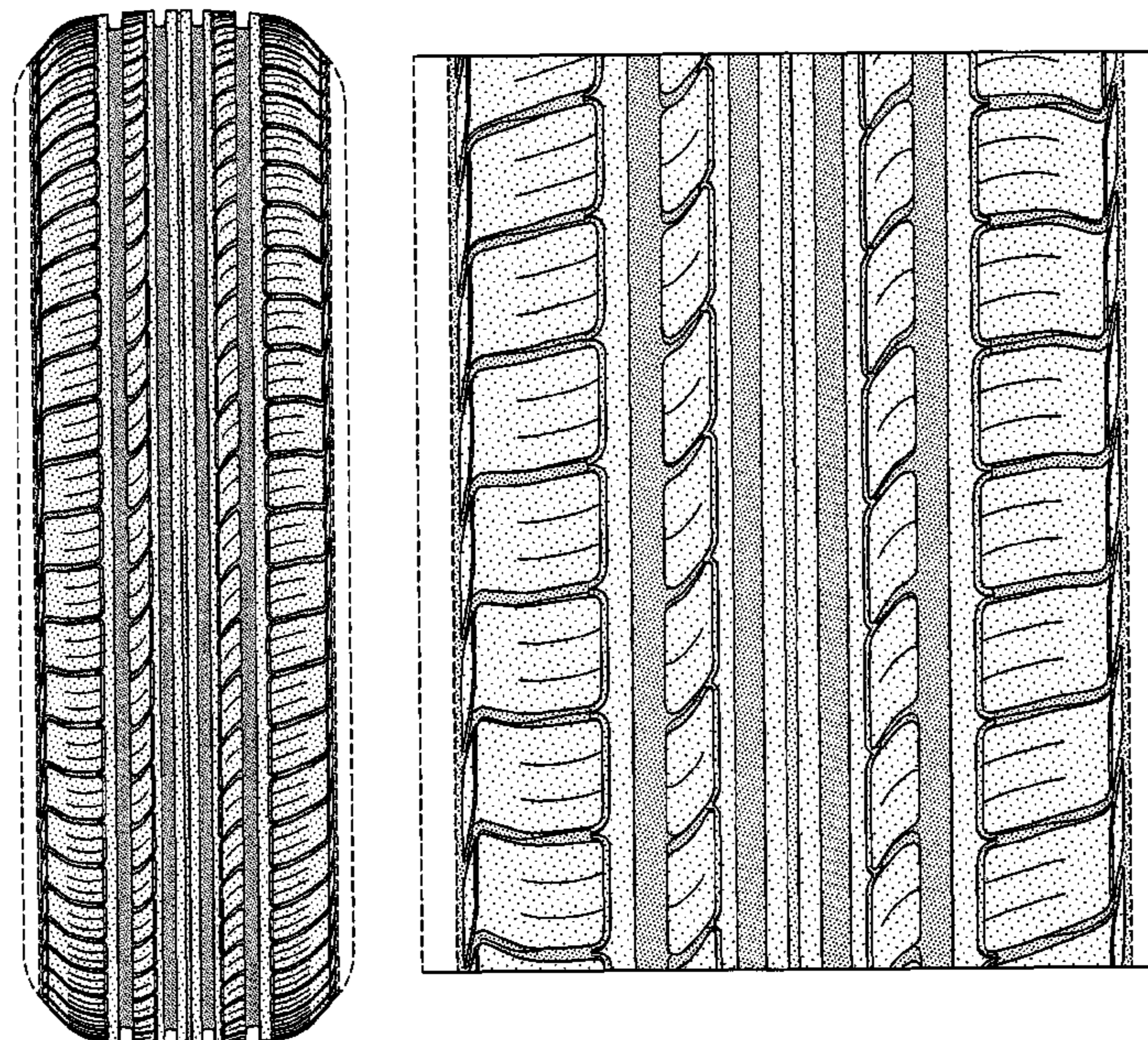

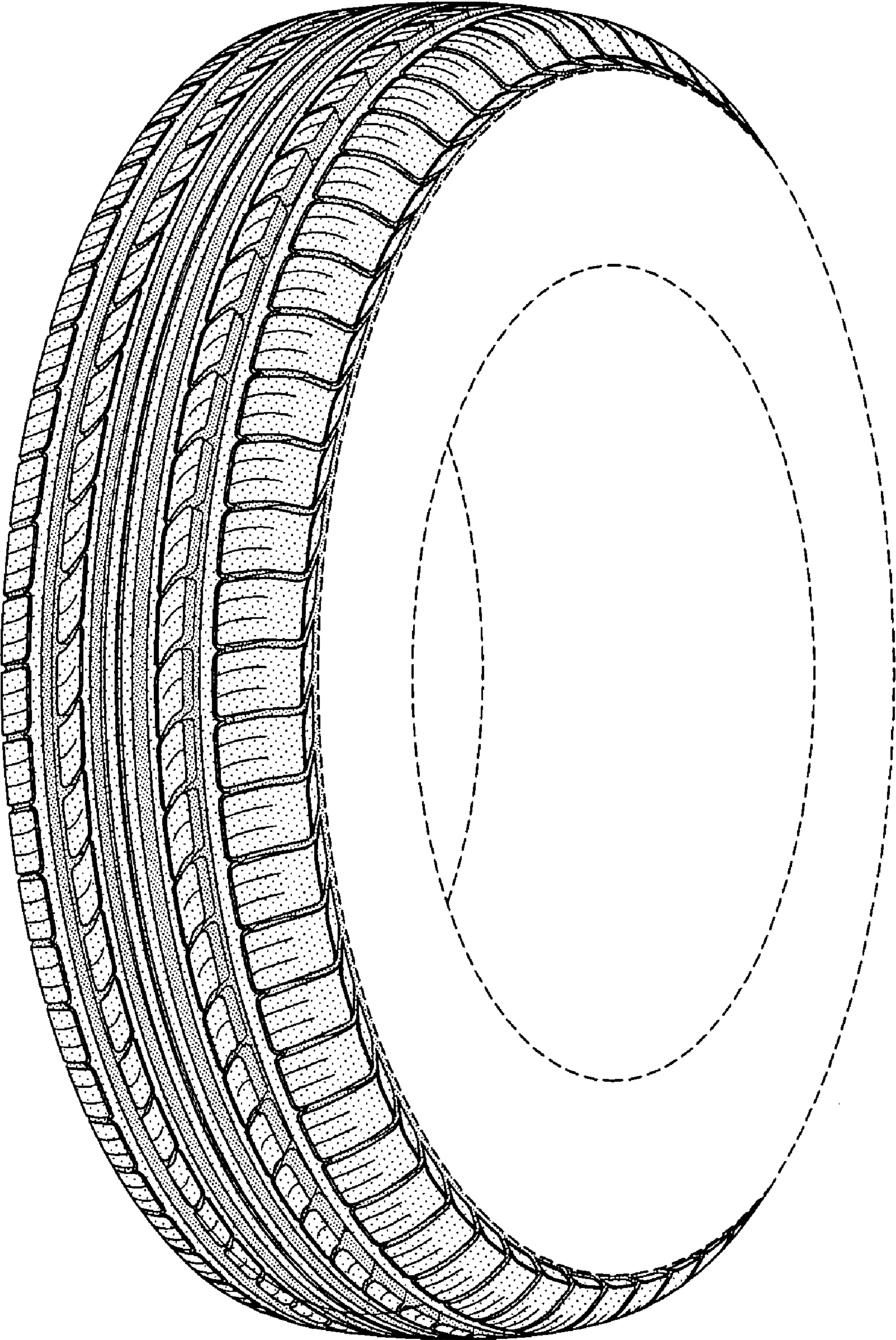

FIG-1

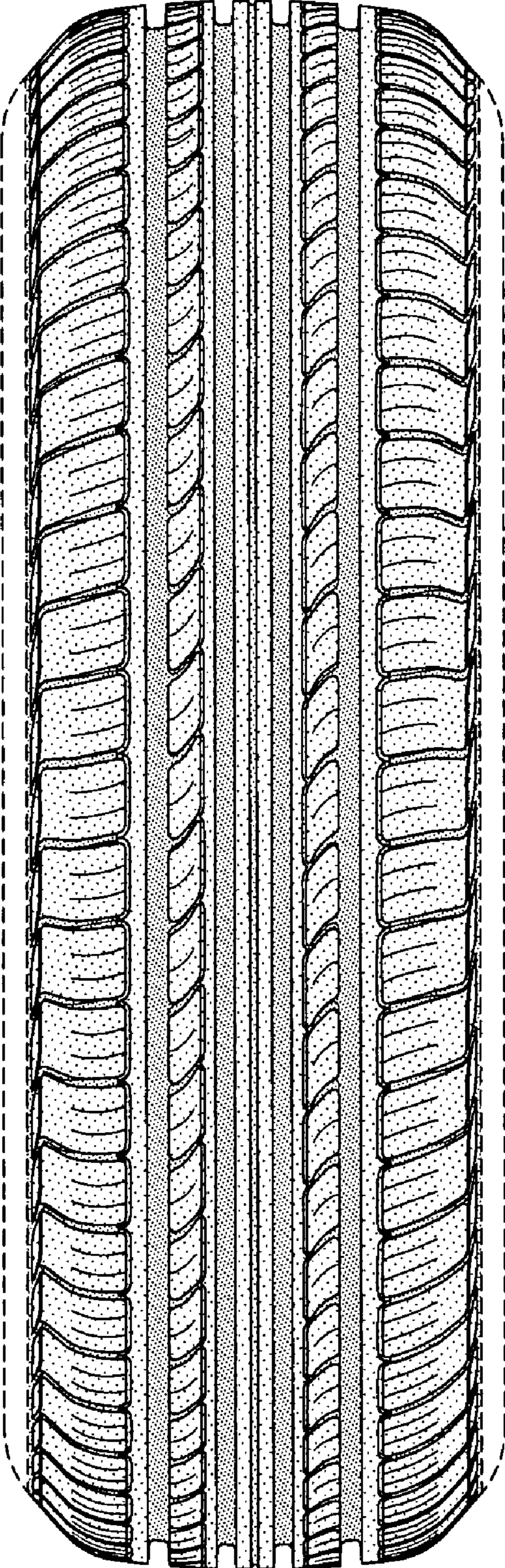

FIG-2

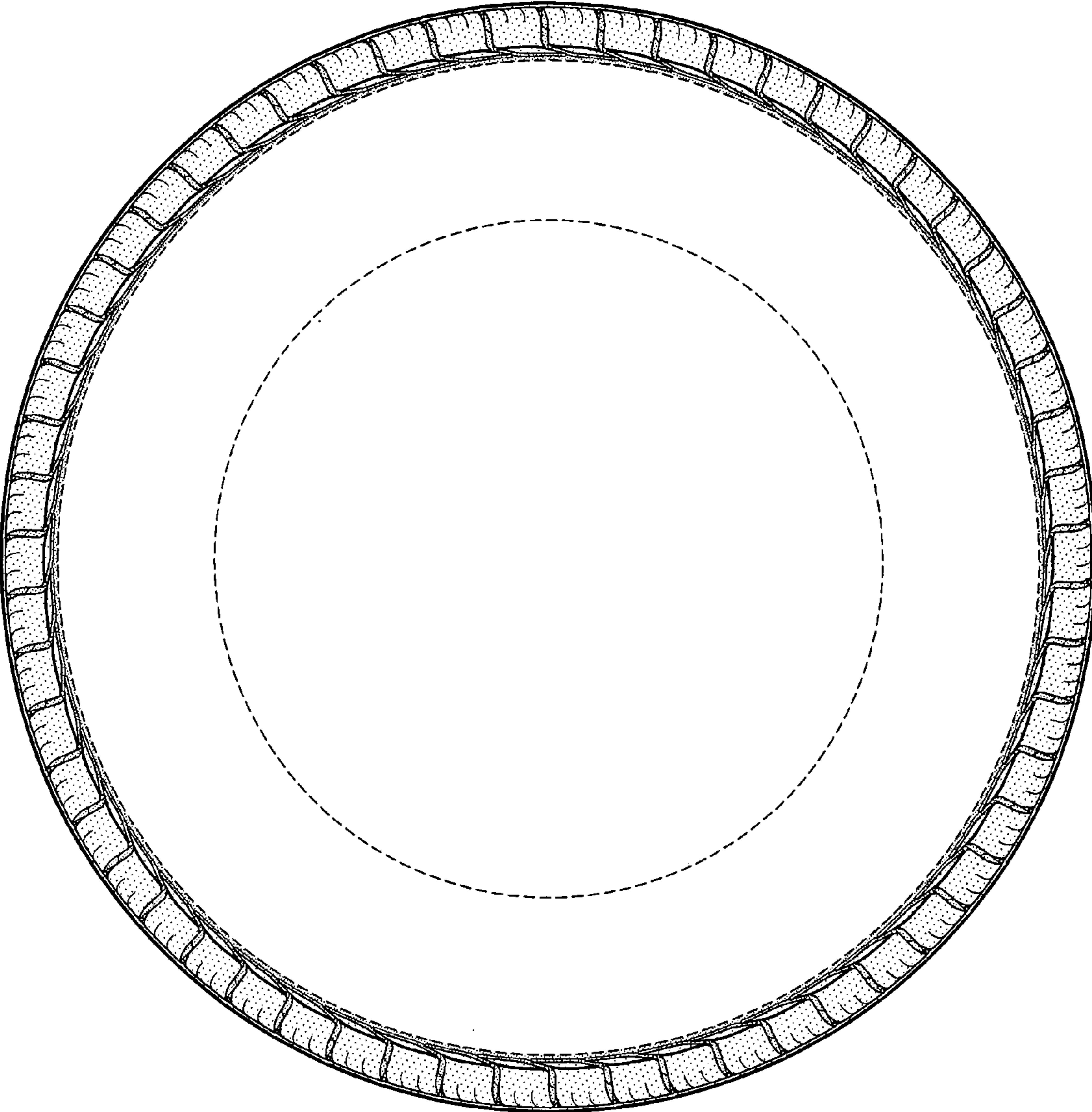

FIG-3

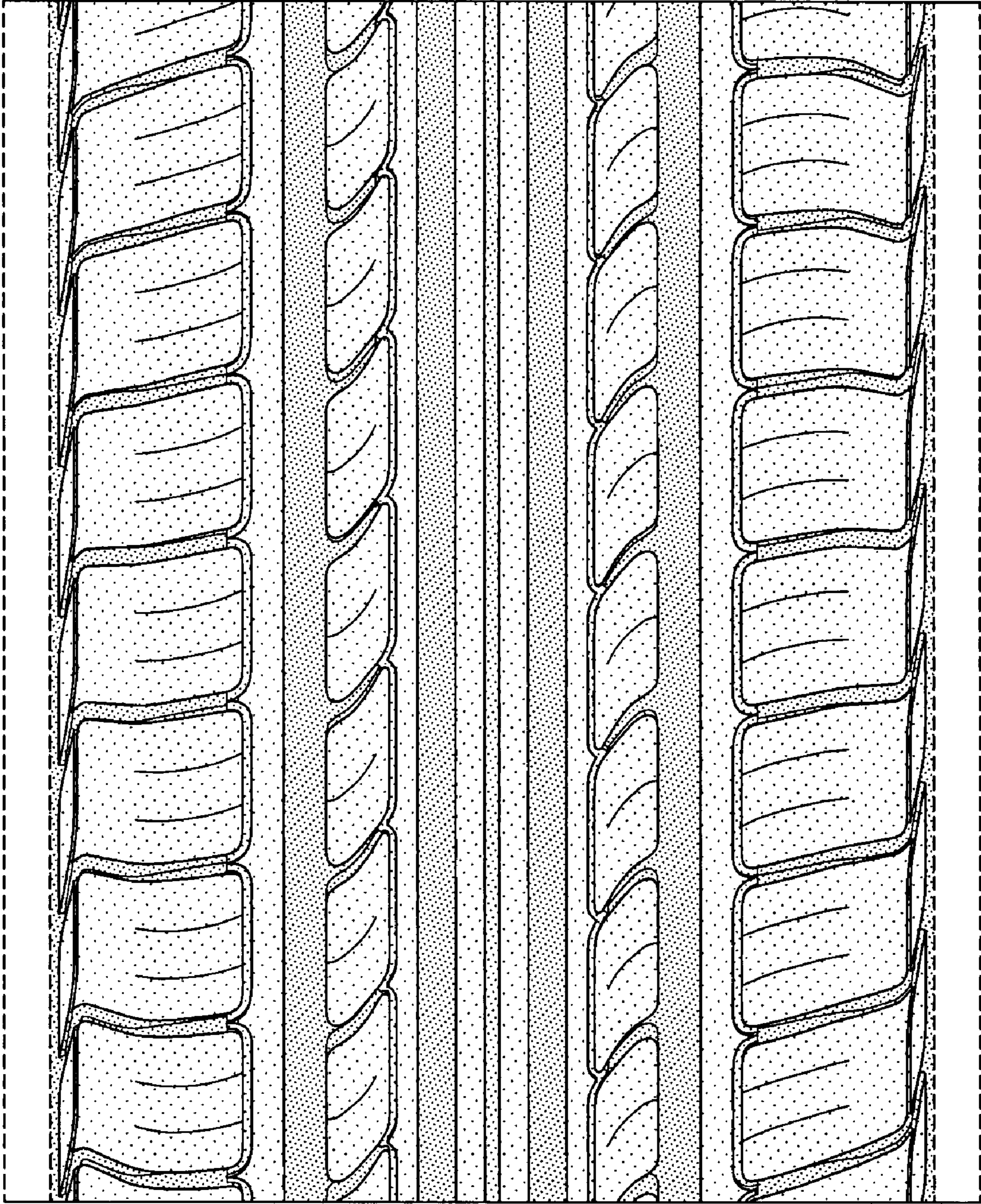

FIG-4

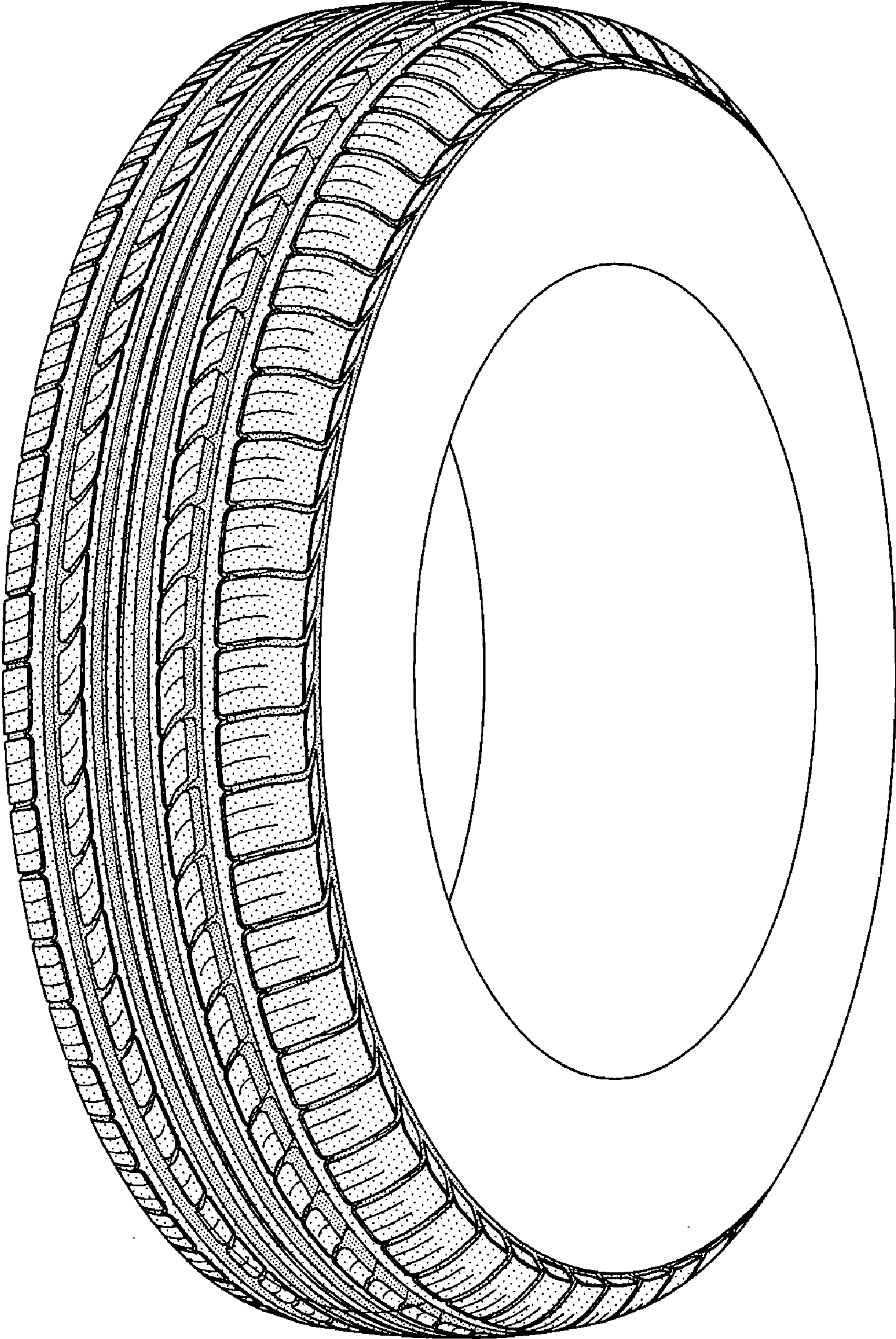

FIG-5

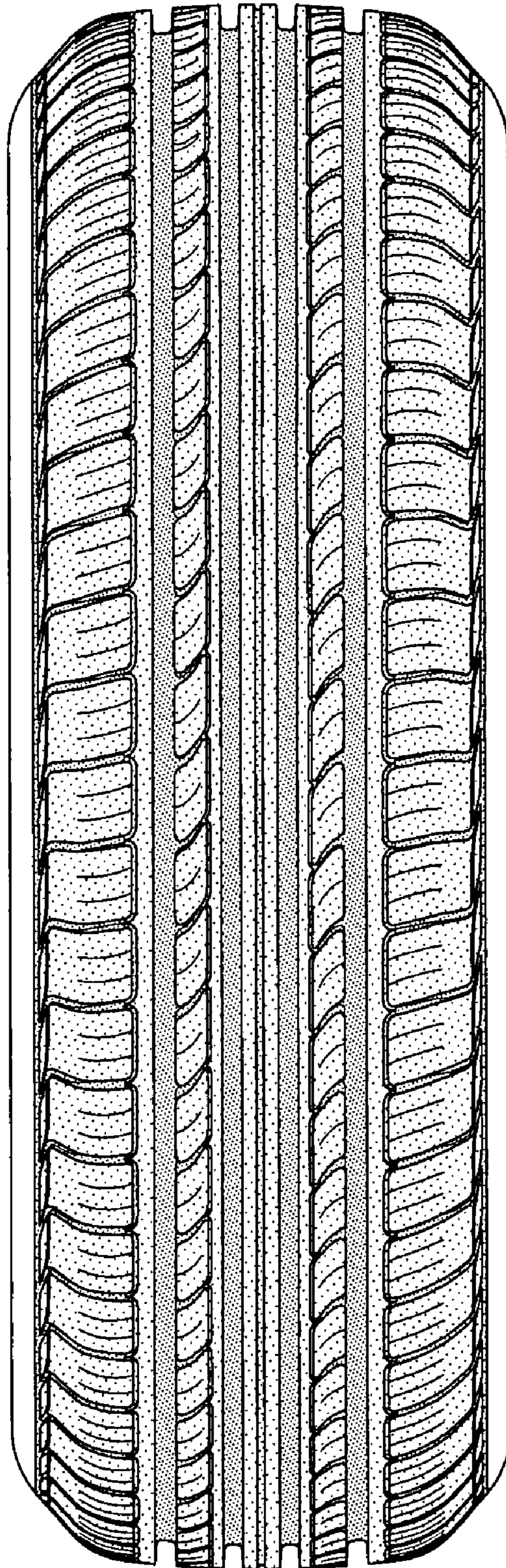

FIG-6