



US00D583306S

(12) **United States Design Patent**  
**Fontaine et al.**

(10) **Patent No.:** **US D583,306 S**

(45) **Date of Patent:** **\*\* Dec. 23, 2008**

(54) **TIRE**

(75) Inventors: **Sebastien Willy Fontaine**, Burden (LU);  
**Anne-France Gabrielle Jeanne-Marie Cambron**, Mersch (LU); **Bruno Pierre Maitre**, Strassen (LU); **Michel Jean Yves Windeshausen**, Messancy (BE);  
**Frank Pierre Severens**, Arlon (BE)

(73) Assignee: **The Goodyear Tire & Rubber Company**, Akron, OH (US)

(\*\*) Term: **14 Years**

(21) Appl. No.: **29/288,562**

(22) Filed: **Jun. 15, 2007**

(51) **LOC (8) Cl.** ..... **12-15**

(52) **U.S. Cl.** ..... **D12/566**

(58) **Field of Classification Search** ..... D12/539,  
D12/547-550, 560-567, 900-901; 152/209.1,  
152/209.8-209.18, 209.25-209.28, 455  
See application file for complete search history.

(56) **References Cited**

U.S. PATENT DOCUMENTS

D328,583 S *	8/1992	Graas et al. ....	D12/566
D366,858 S	2/1996	Attinello et al. ....	D12/147
D367,449 S	2/1996	Chin et al. ....	D12/147
D369,995 S *	5/1996	Graas et al. ....	D12/566
D379,444 S *	5/1997	Graas et al. ....	D12/566
D379,448 S	5/1997	Graas et al. ....	D12/147
D387,714 S *	12/1997	Heinen .....	D12/566
D390,176 S *	2/1998	Maxwell .....	D12/566
D426,498 S *	6/2000	Ebiko et al. ....	D12/566
D451,452 S *	12/2001	Welbes .....	D12/567
D455,998 S *	4/2002	Heinen et al. ....	D12/566

D474,442 S *	5/2003	Douce .....	D12/560
D492,642 S	7/2004	Heinen et al. ....	D12/551
D508,891 S *	8/2005	Bonhomme et al. ....	D12/566

\* cited by examiner

*Primary Examiner*—Stacia Cadmus

(74) *Attorney, Agent, or Firm*—Richard B. O’Planick

(57) **CLAIM**

The ornamental design for a tire, as shown and described.

**DESCRIPTION**

FIG. 1 is a perspective view of a tire showing our new design, it being understood that the pattern repeats uniformly throughout the circumference of the tread;

FIG. 2 is a front elevational view thereof;

FIG. 3 is a right side elevational view thereof; the other side being a mirror image thereof;

FIG. 4 is an enlarged fragmentary front elevational view thereof;

FIG. 5 is a perspective view of a second embodiment of a tire showing our new design, it being understood that the pattern repeats uniformly throughout the circumference of the tread and that the opposite side perspective view is a mirror image thereof; and,

FIG. 6 is a front elevational view of the second embodiment, it being understood that an enlarged fragmentary view thereof would be substantially identical to that shown in FIG. 4, with the exception of the inclusion of the sidewall in solid lines.

In the drawings, the broken lines defining the sidewall, inner bead and the peripheral boundary between the claimed tire tread and the unclaimed sidewall depict environmental subject matter that forms no part of the claimed design.

**1 Claim, 6 Drawing Sheets**

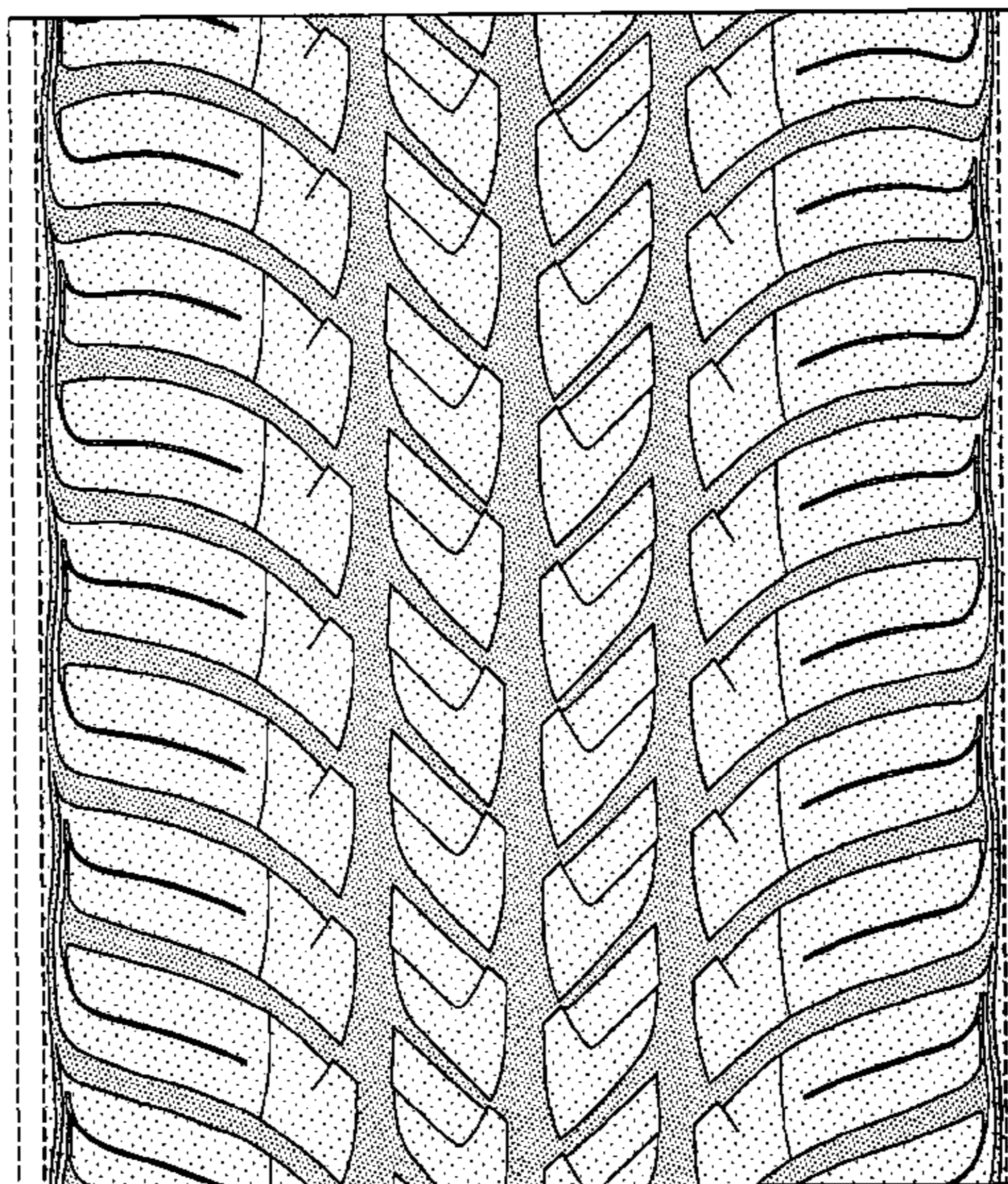
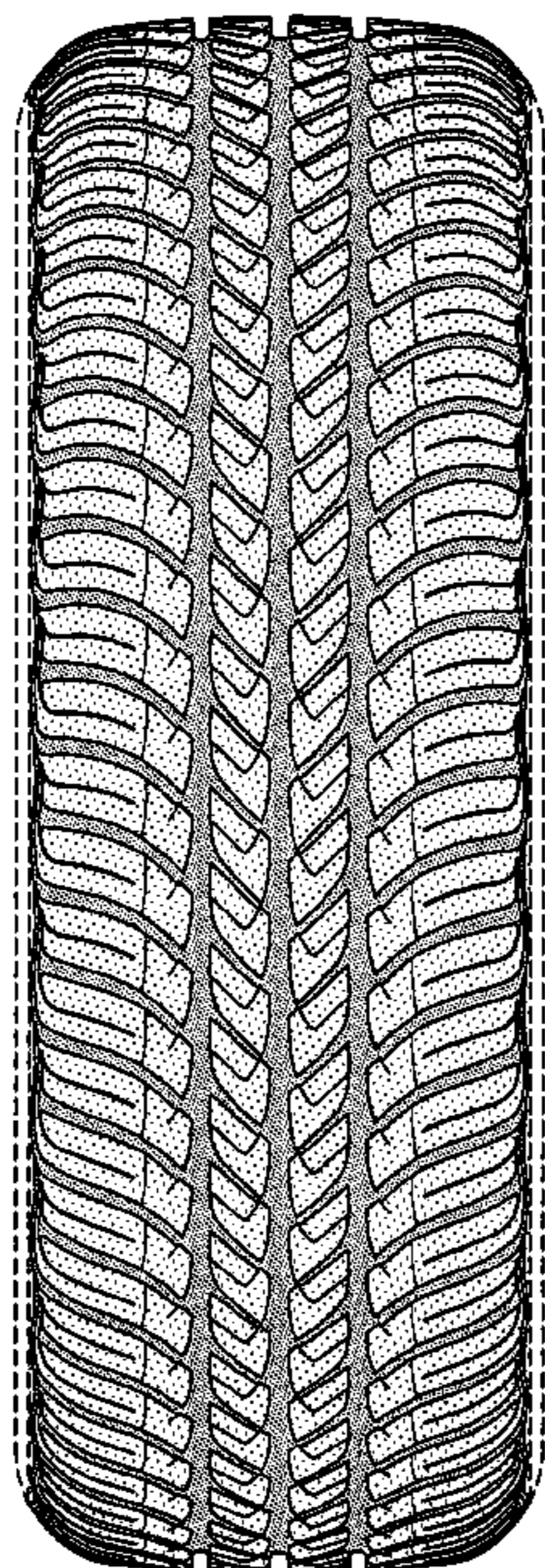

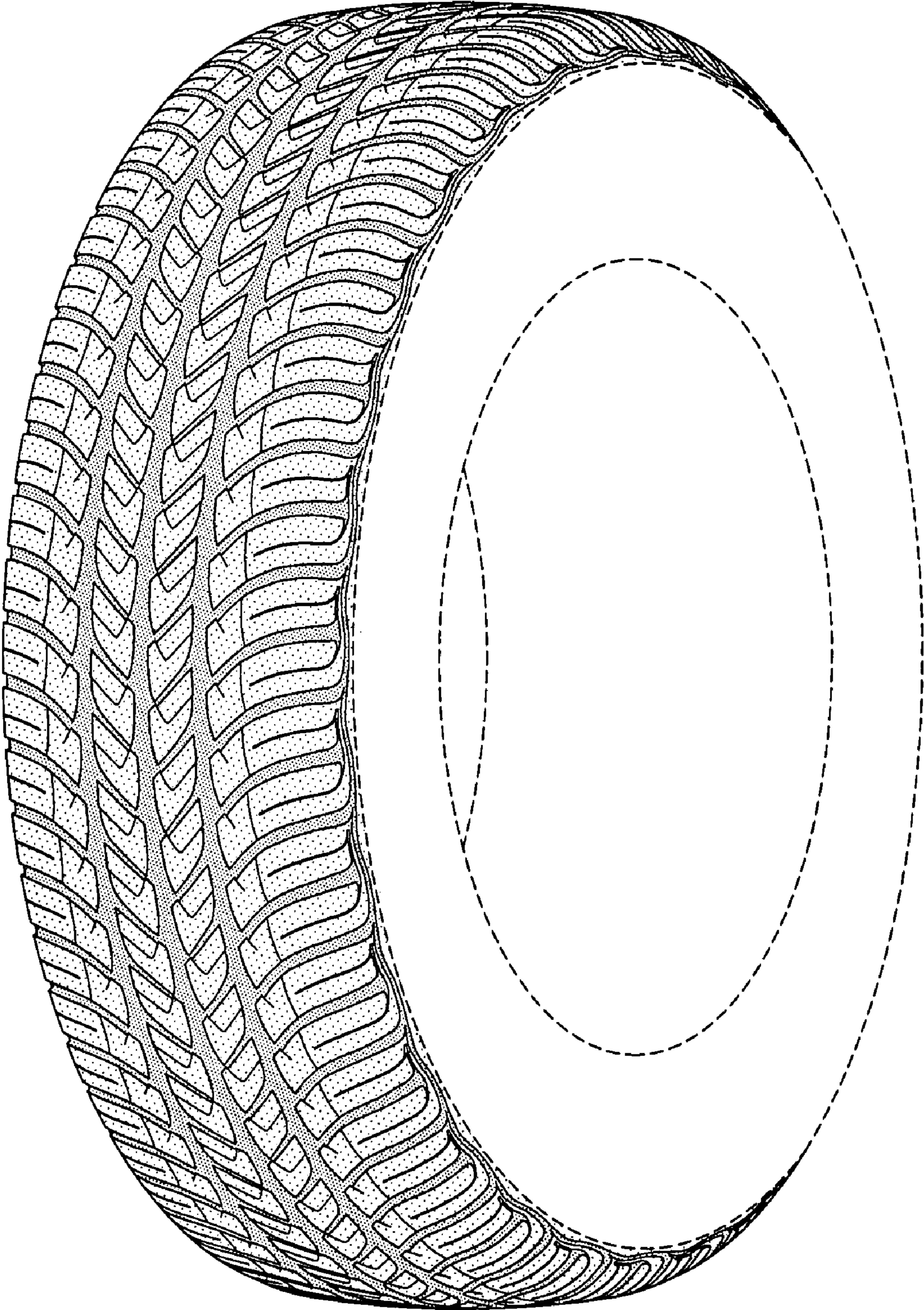

FIG-1

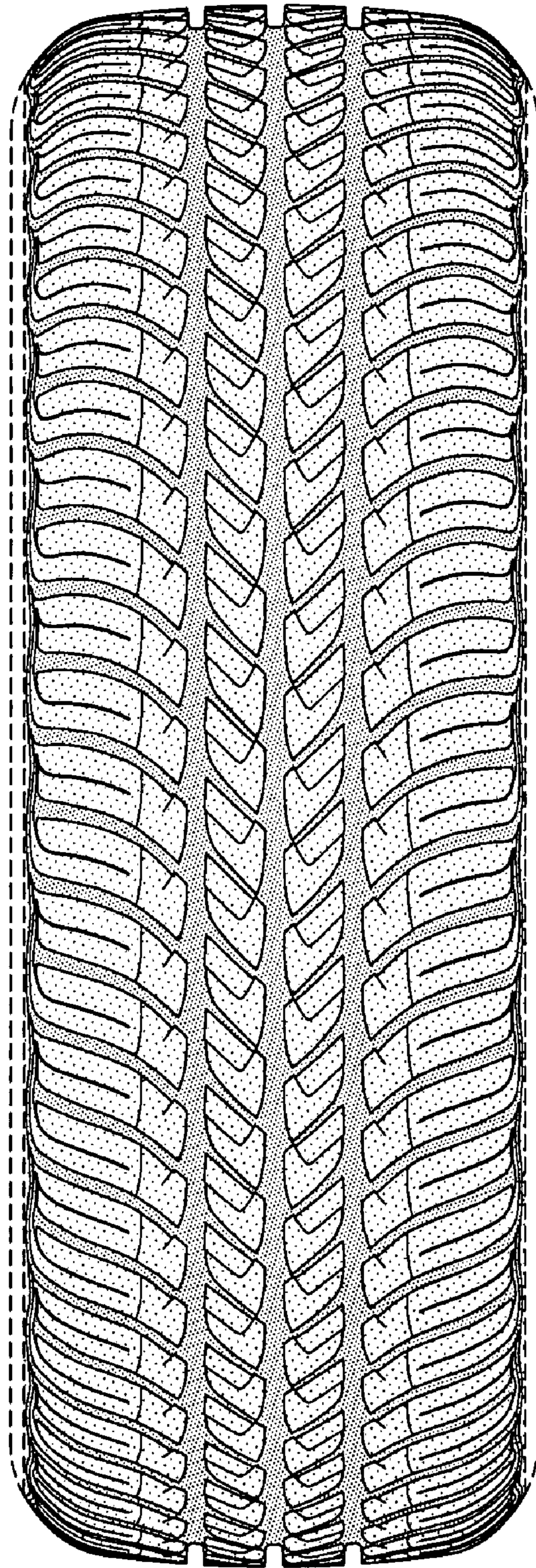

FIG-2

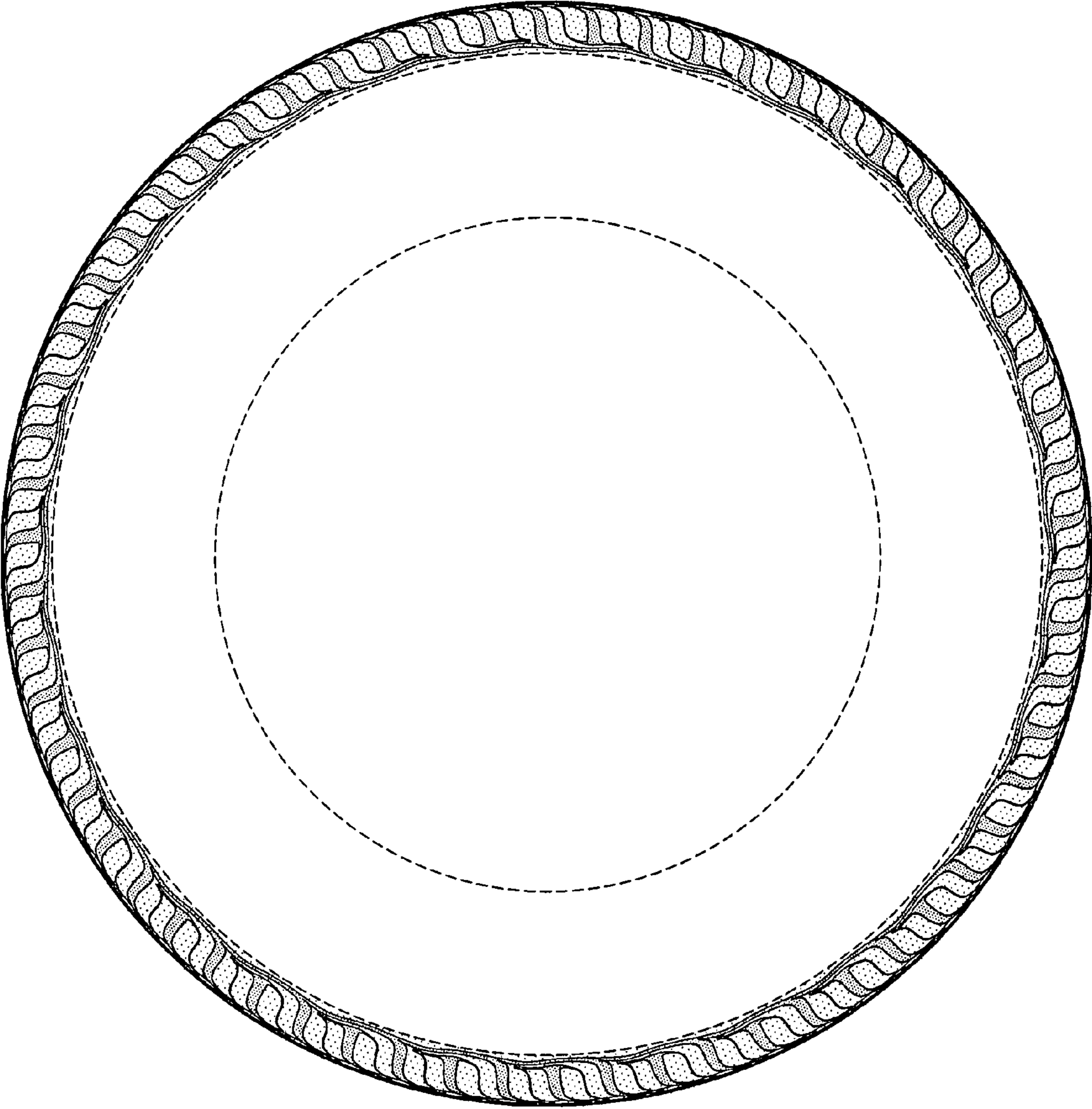

FIG-3

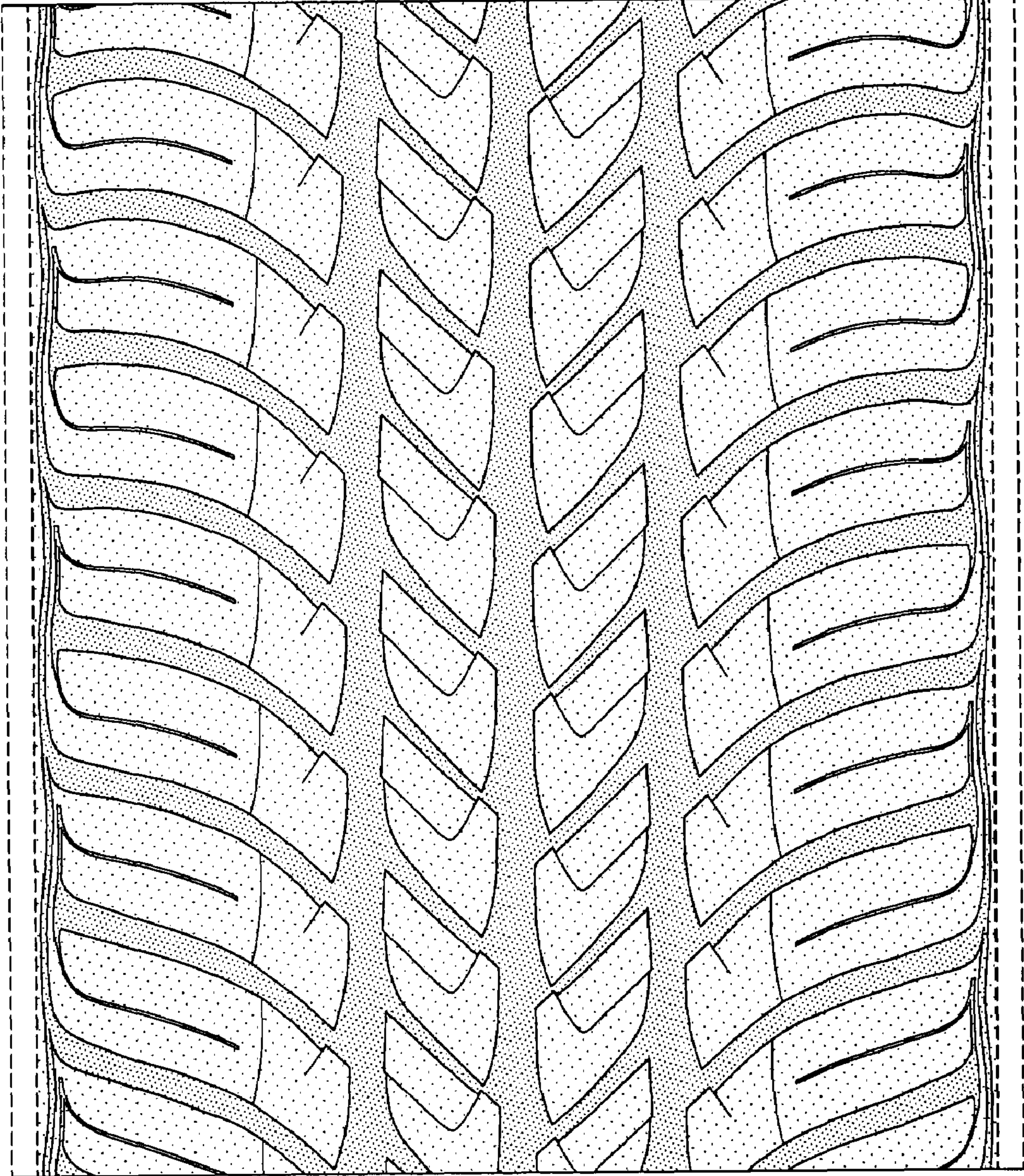

FIG-4

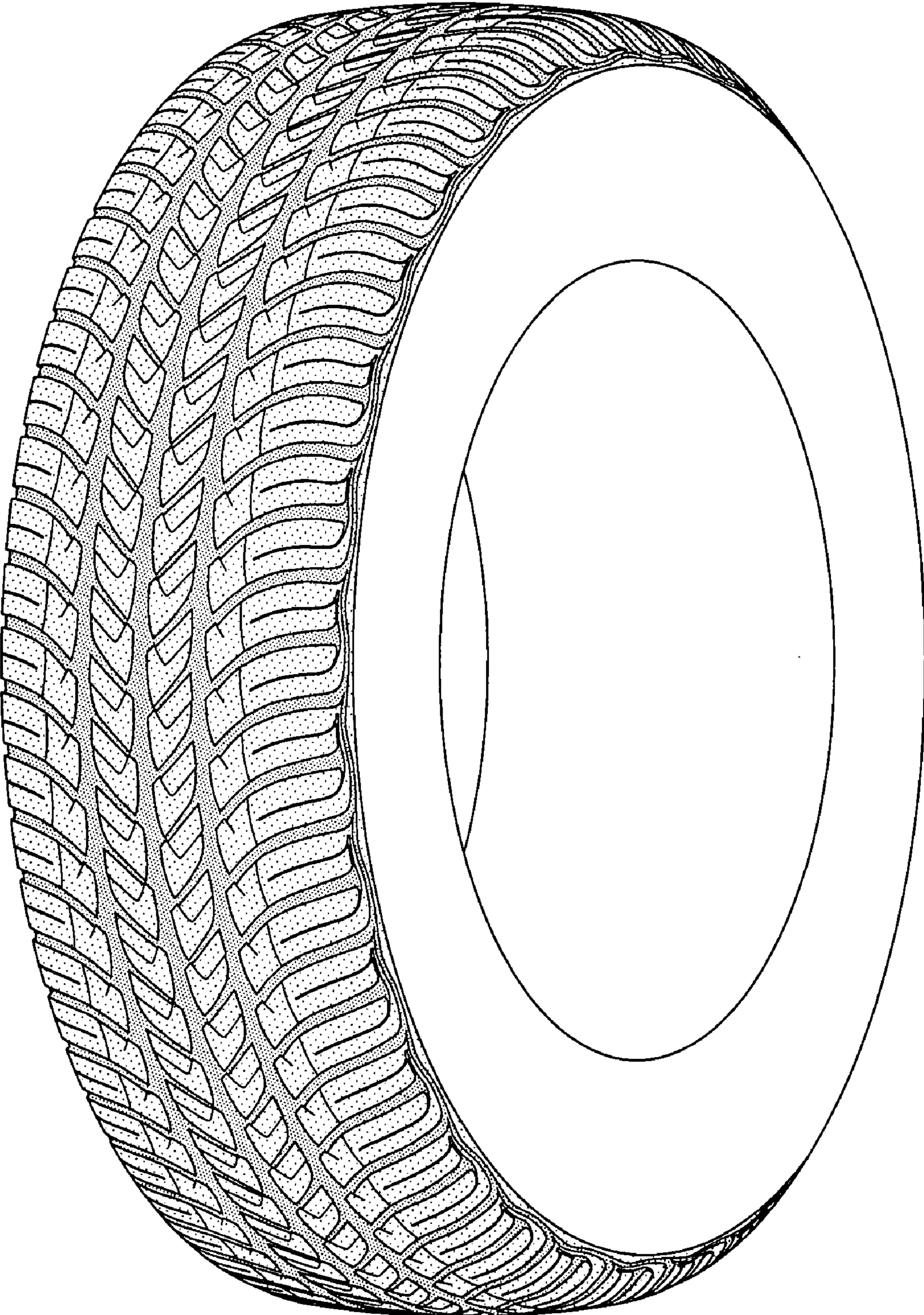

FIG-5

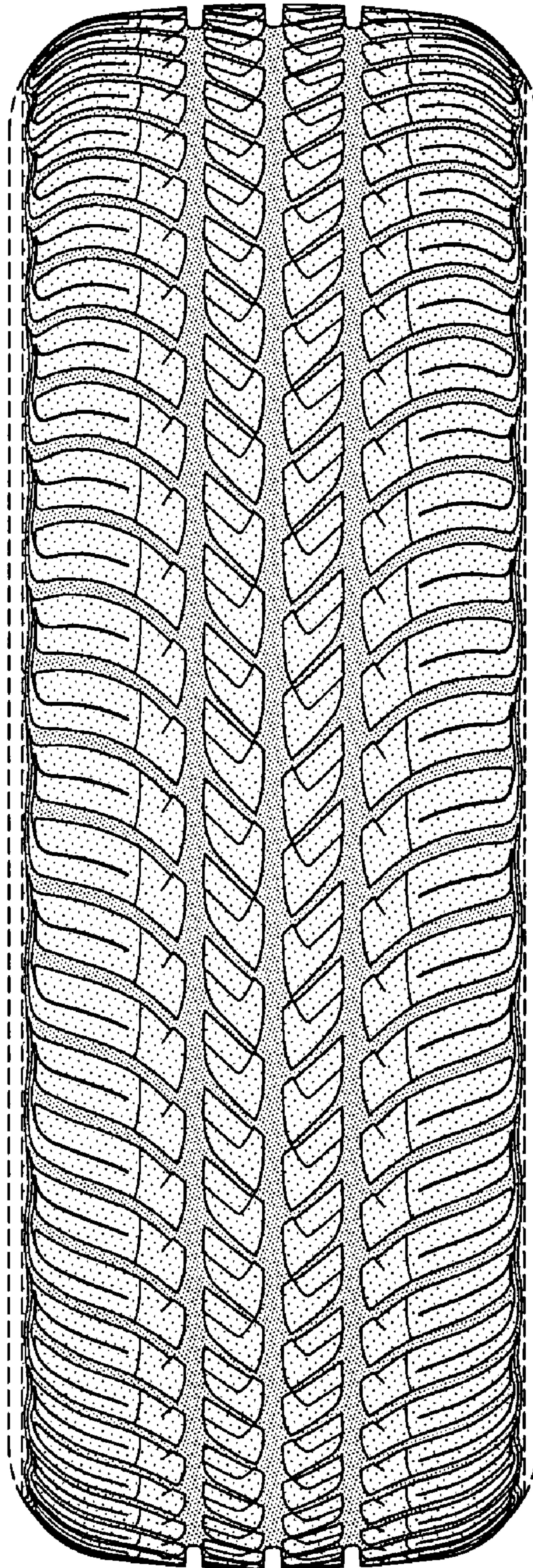

FIG-6