



US00D583304S

(12) **United States Design Patent**
Heinen et al.

(10) **Patent No.:** **US D583,304 S**

(45) **Date of Patent:** **** Dec. 23, 2008**

(54) **TIRE**

Primary Examiner—Stacia Cadmus

(74) *Attorney, Agent, or Firm*—Richard B. O’Planick

(75) Inventors: **Richard Heinen**, Habay-La-Neuve (BE); **Alexander Ossipov**, Leuven (BE)

(57) **CLAIM**

(73) Assignee: **The Goodyear Tire & Rubber Company**, Akron, OH (US)

The ornamental design for a tire, as shown and described.

(**) Term: **14 Years**

DESCRIPTION

(21) Appl. No.: **29/291,239**

FIG. 1 is a perspective view of a tire showing our new design, it being understood that the pattern repeats uniformly throughout the circumference of the tread;

(22) Filed: **Aug. 21, 2007**

FIG. 2 is a front elevational view thereof;

(51) **LOC (8) Cl.** **12-15**

(52) **U.S. Cl.** **D12/550; D12/555**

(58) **Field of Classification Search** D12/533–537,
D12/541–553, 555, 561–564; 152/209.8–209.1,
152/458

FIG. 3 is a right side elevational view thereof; the other side being a mirror image thereof;

FIG. 4 is an enlarged fragmentary front elevational view thereof;

See application file for complete search history.

FIG. 5 is a perspective view of a second embodiment of a tire showing our new design, it being understood that the pattern repeats uniformly throughout the circumference of the tread and that the opposite side perspective view is a mirror image thereof; and,

(56) **References Cited**

U.S. PATENT DOCUMENTS

D396,674 S *	8/1998	Lassan et al.	D12/550
D420,627 S *	2/2000	Edwards et al.	D12/550
D470,101 S	2/2003	Heinen	D12/584
D471,147 S *	3/2003	Kuwajima	D12/550
D471,148 S	3/2003	Heinen	D12/550
D484,848 S	1/2004	Heinen et al.	D12/556
D486,442 S *	2/2004	Kuwajima	D12/550
D490,045 S	5/2004	Delu et al.	D12/519
D525,191 S *	7/2006	Okubo	D12/550
D562,219 S *	2/2008	Oh	D12/550

FIG. 6 is a front elevational view of the second embodiment, it being understood that an enlarged fragmentary view thereof would be substantially identical to that shown in FIG. 4, with the exception of the inclusion of the sidewall in solid lines.

In the drawings, the broken lines defining the sidewall, inner bead and the peripheral boundary between the claimed tire tread and the unclaimed sidewall depict environmental subject matter that forms no part of the claimed design.

* cited by examiner

1 Claim, 6 Drawing Sheets

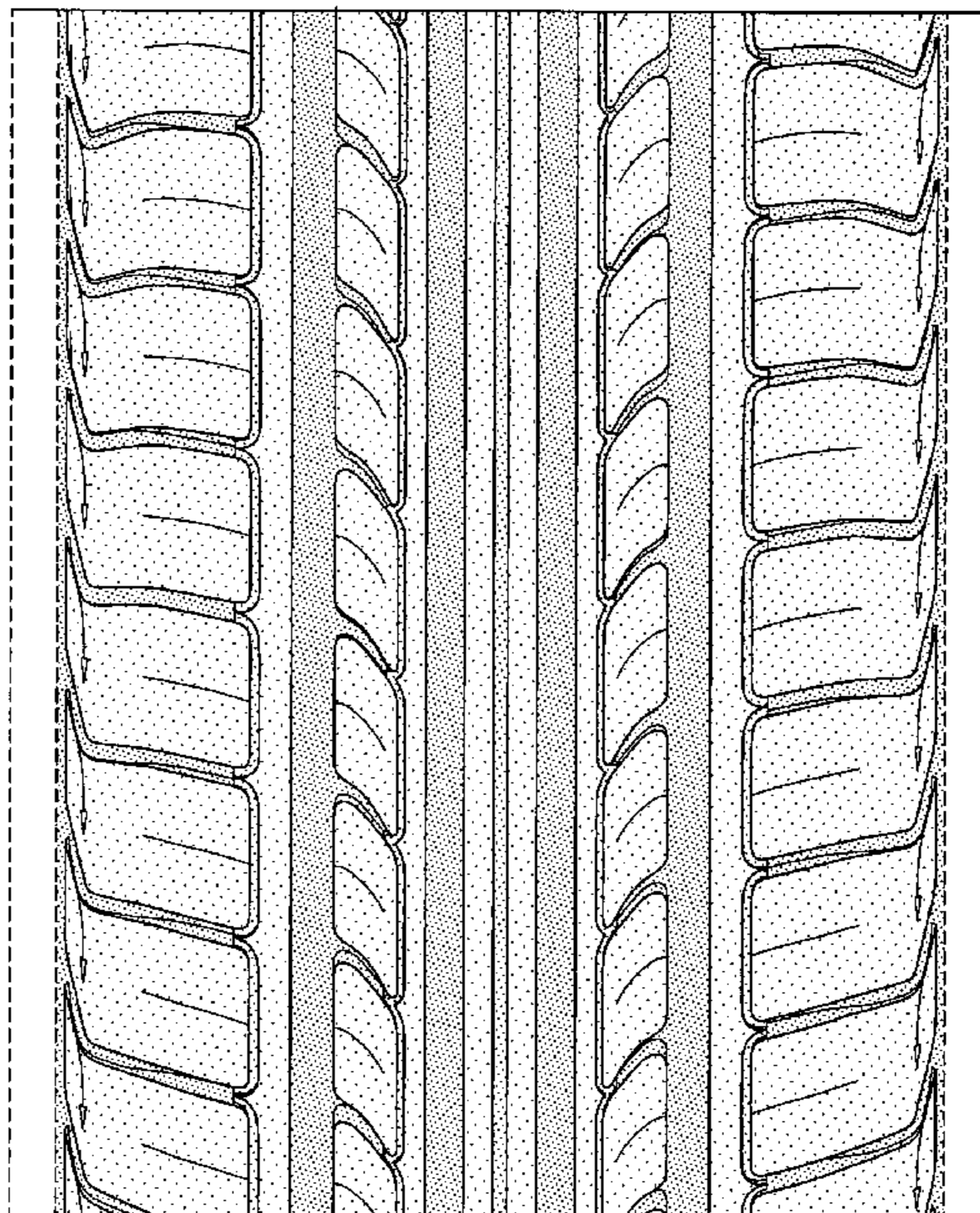
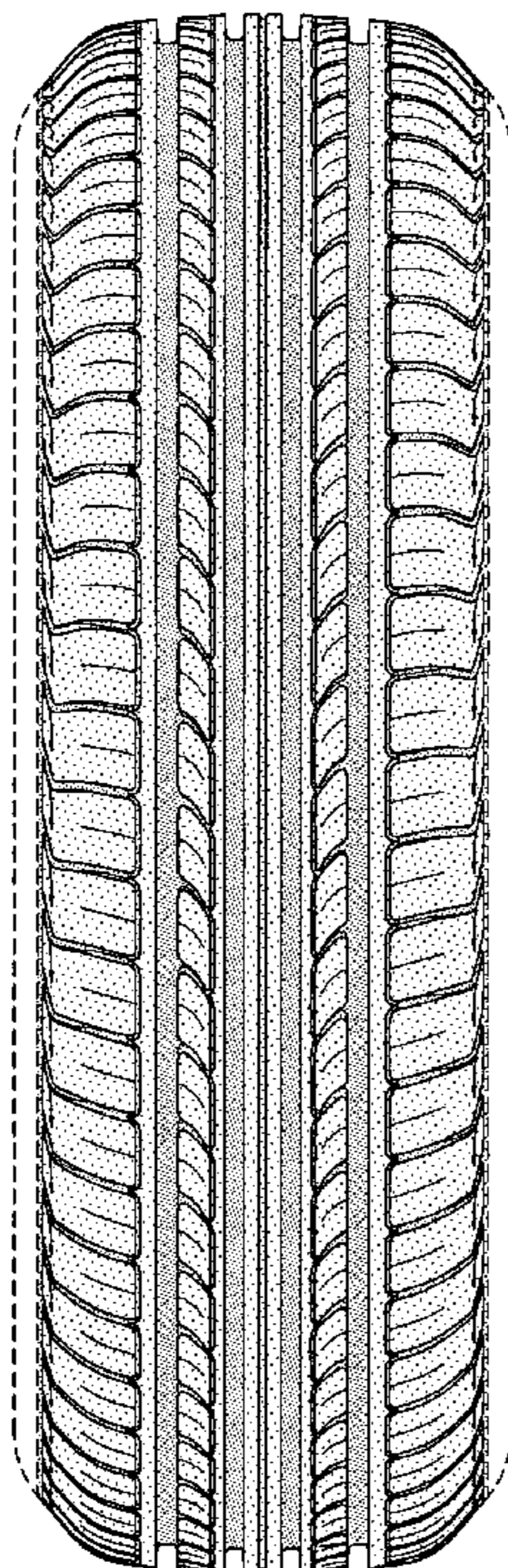

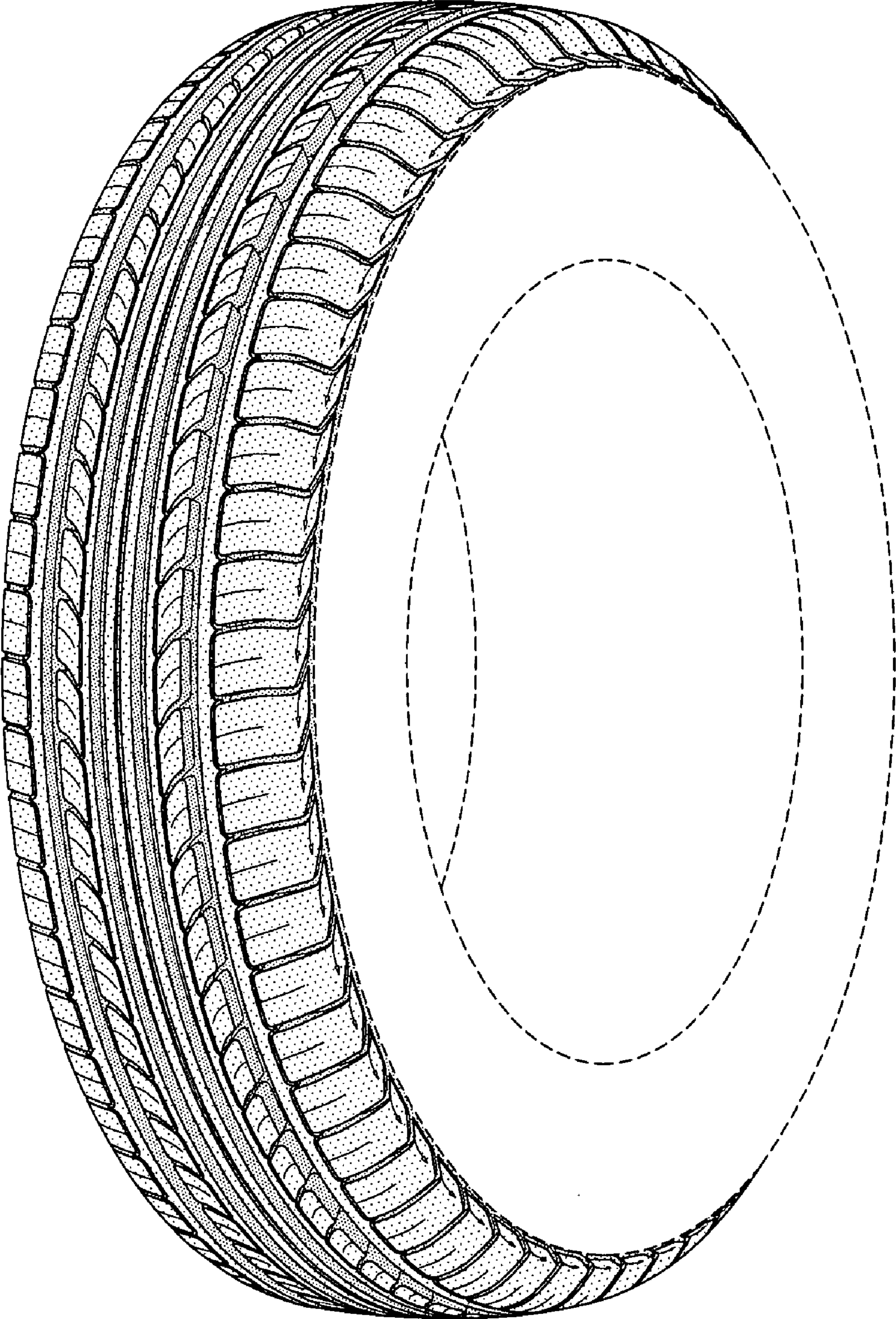

FIG-1

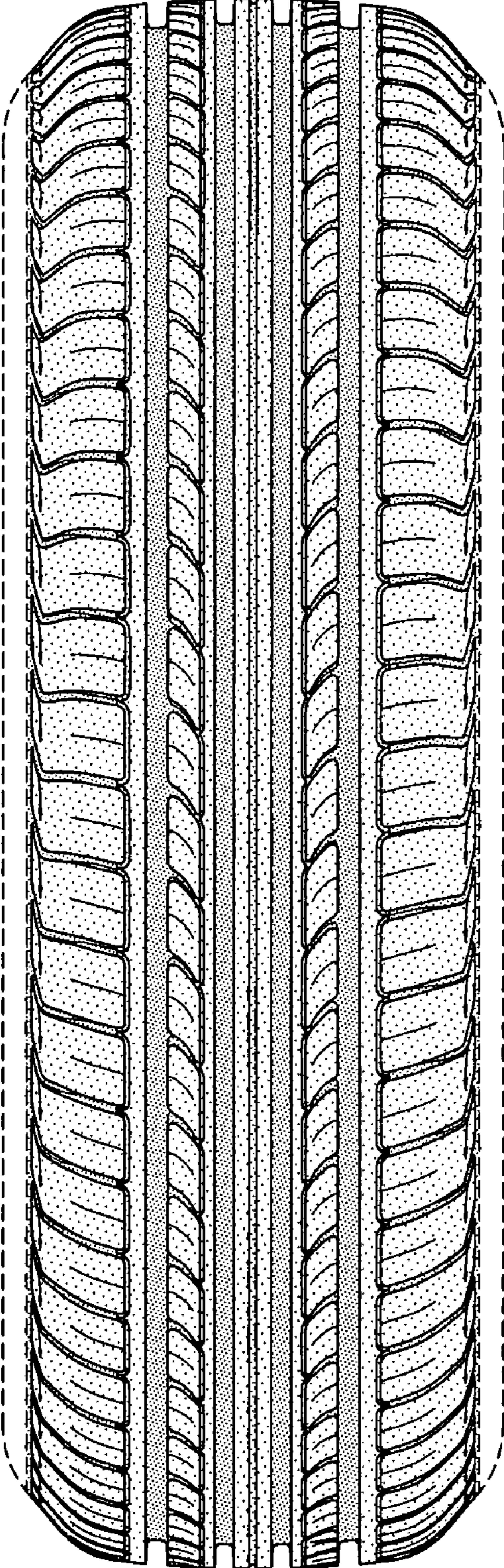

FIG-2

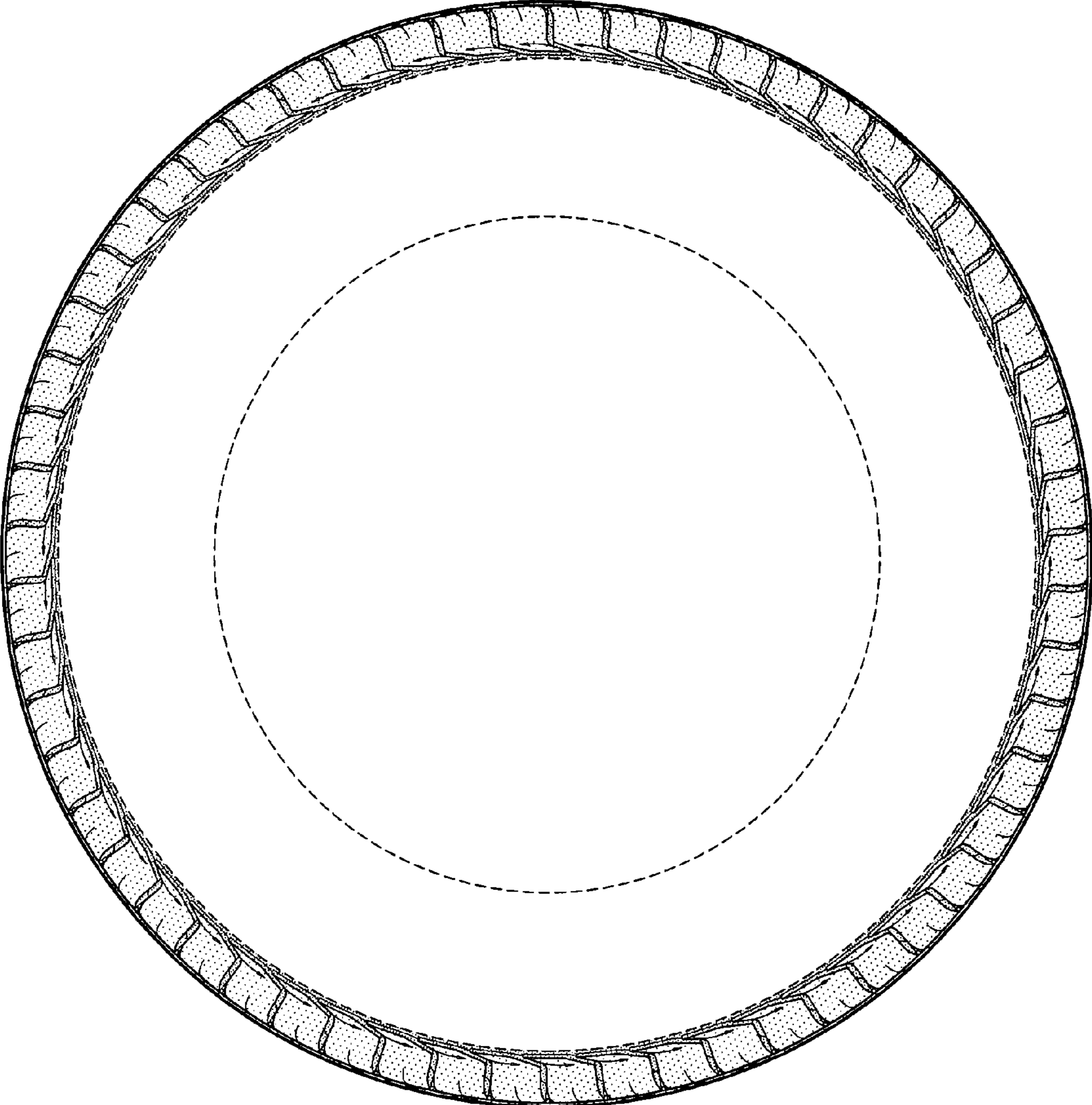

FIG-3

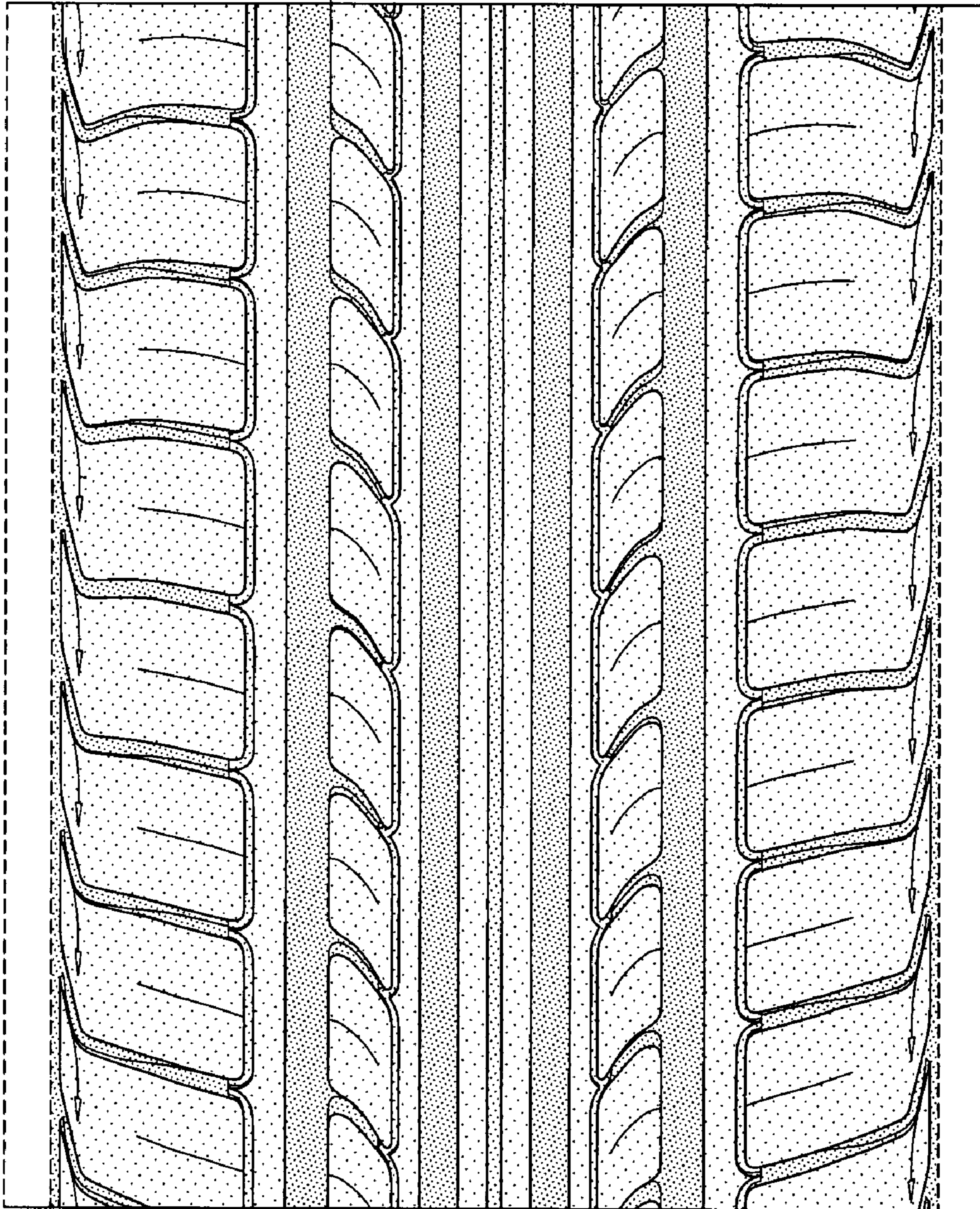

FIG-4

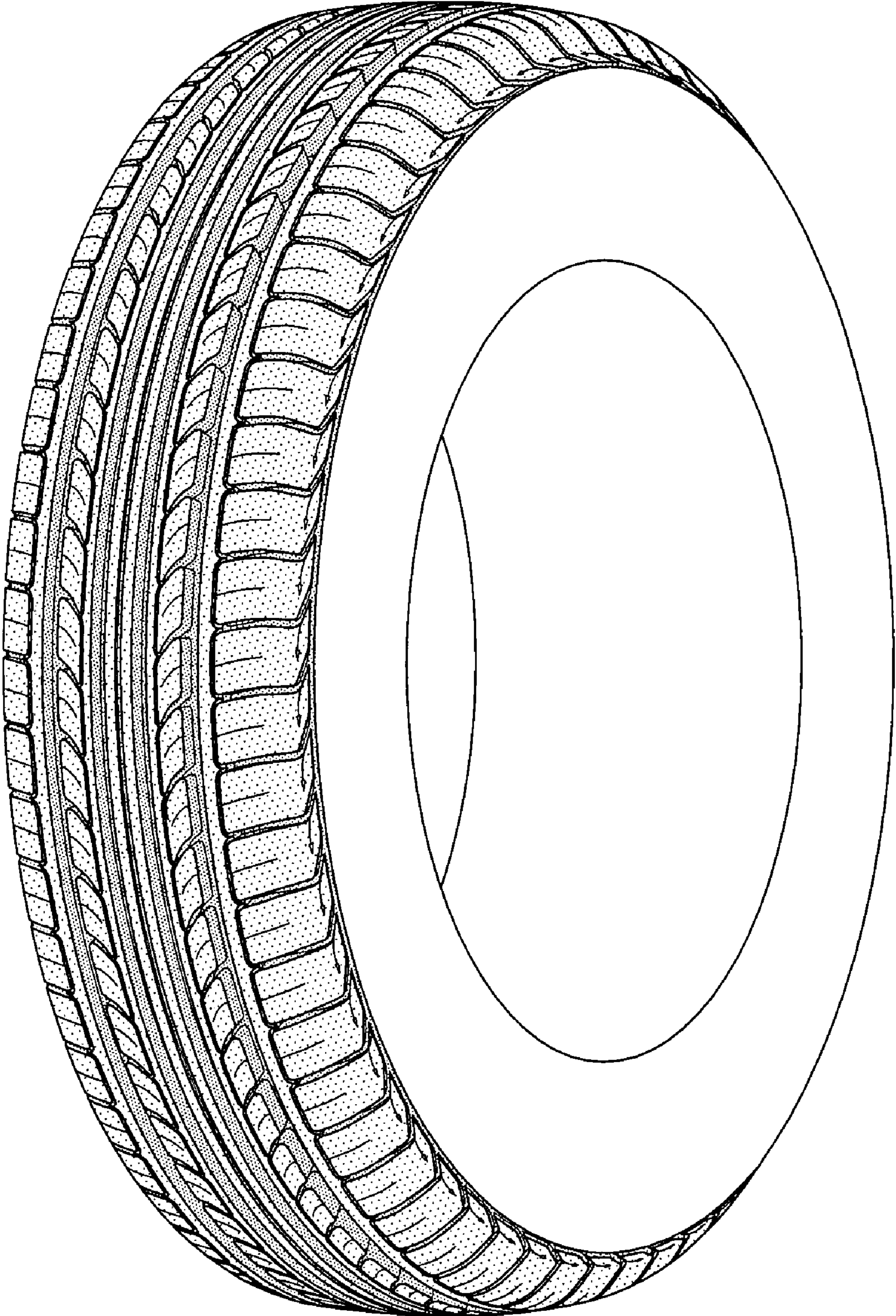

FIG-5

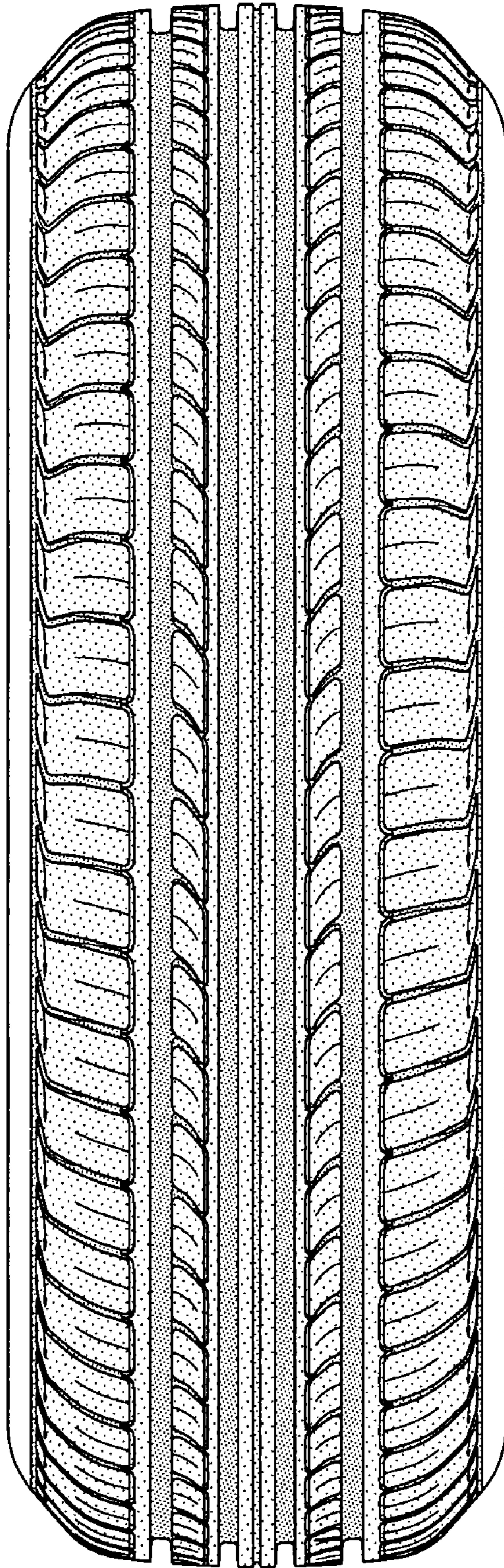

FIG-6