



US00D583224S

(12) **United States Design Patent**
Holdsworth

(10) **Patent No.:** **US D583,224 S**
(45) **Date of Patent:** **** Dec. 23, 2008**

(54) **COUPLER BODY FOR CONNECTING
CONCRETE REINFORCING BARS**

5,193,932 A * 3/1993 Wu 403/307
6,152,643 A * 11/2000 Miller 403/307
7,118,299 B2 * 10/2006 Gregel et al. 403/305
D573,453 S * 7/2008 Buckley D8/382

(75) Inventor: **Steven E. Holdsworth**, Centerville, OH
(US)

* cited by examiner

(73) Assignee: **Barsplice Products, Inc.**, Dayton, OH
(US)

Primary Examiner—Holly H. Baynham
Assistant Examiner—Sheryl Lane
(74) *Attorney, Agent, or Firm*—Jacox, Meckstroth & Jenkins

(**) Term: **14 Years**

(57) **CLAIM**

(21) Appl. No.: **29/293,492**

The ornamental design of a coupler body for connecting concrete reinforcing bars, as shown and described.

(22) Filed: **Nov. 29, 2007**

(51) **LOC (8) Cl.** **08-08**

(52) **U.S. Cl.** **D8/382**

(58) **Field of Classification Search** D8/382;
403/407, 307, 300, 305, 310
See application file for complete search history.

DESCRIPTION

FIG. 1 is a perspective view of a coupler body for connecting concrete reinforcing bars showing my new design;

FIG. 2 is a front view thereof;

FIG. 3 is a rear view thereof;

FIG. 4 is a side view thereof, the opposite side view being a mirror image;

FIG. 5 is a top view thereof; and,

FIG. 6 is a bottom view thereof.

(56) **References Cited**

U.S. PATENT DOCUMENTS

50,190 A * 9/1865 Watson 403/310
1,000,149 A * 8/1911 Bristol 403/289
1,378,015 A * 5/1921 Erickson 285/39
4,799,844 A * 1/1989 Chuang 411/414

1 Claim, 1 Drawing Sheet

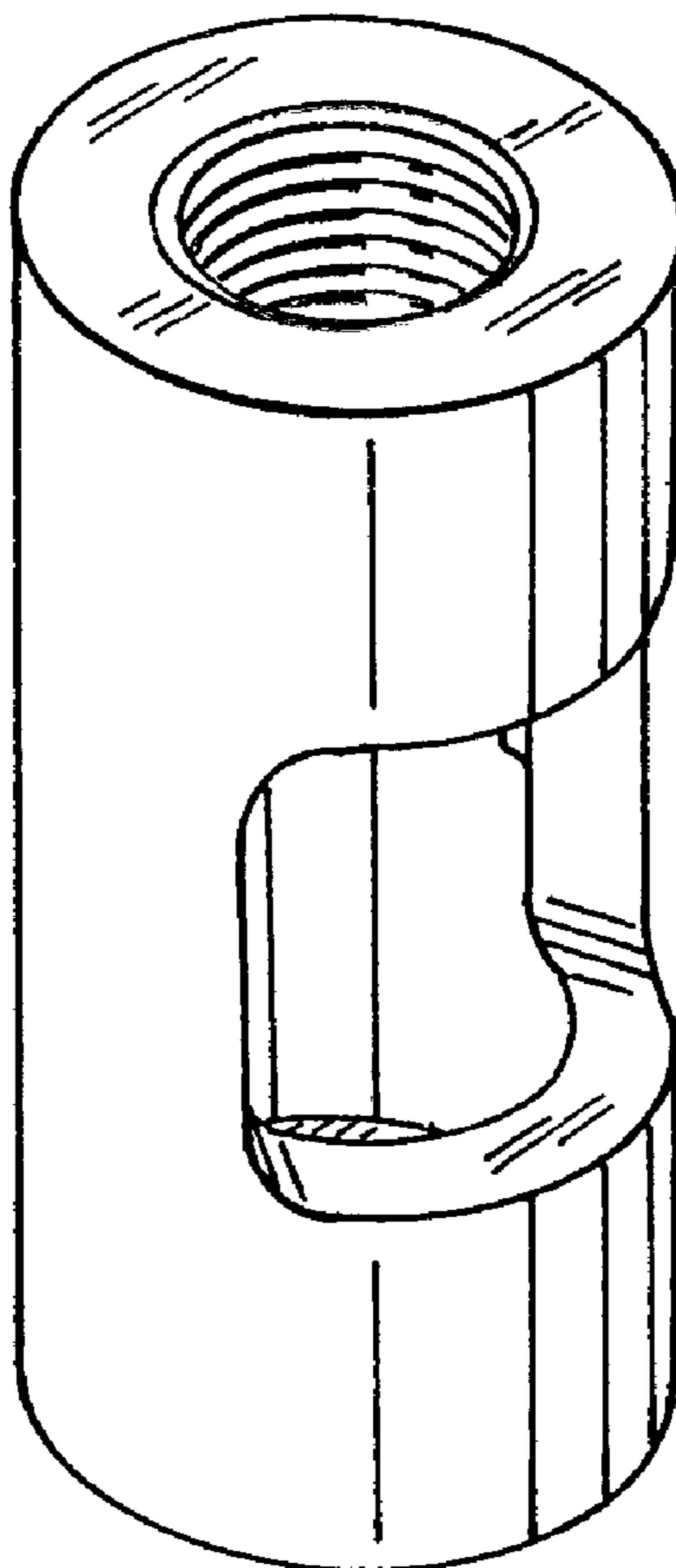

FIG-1

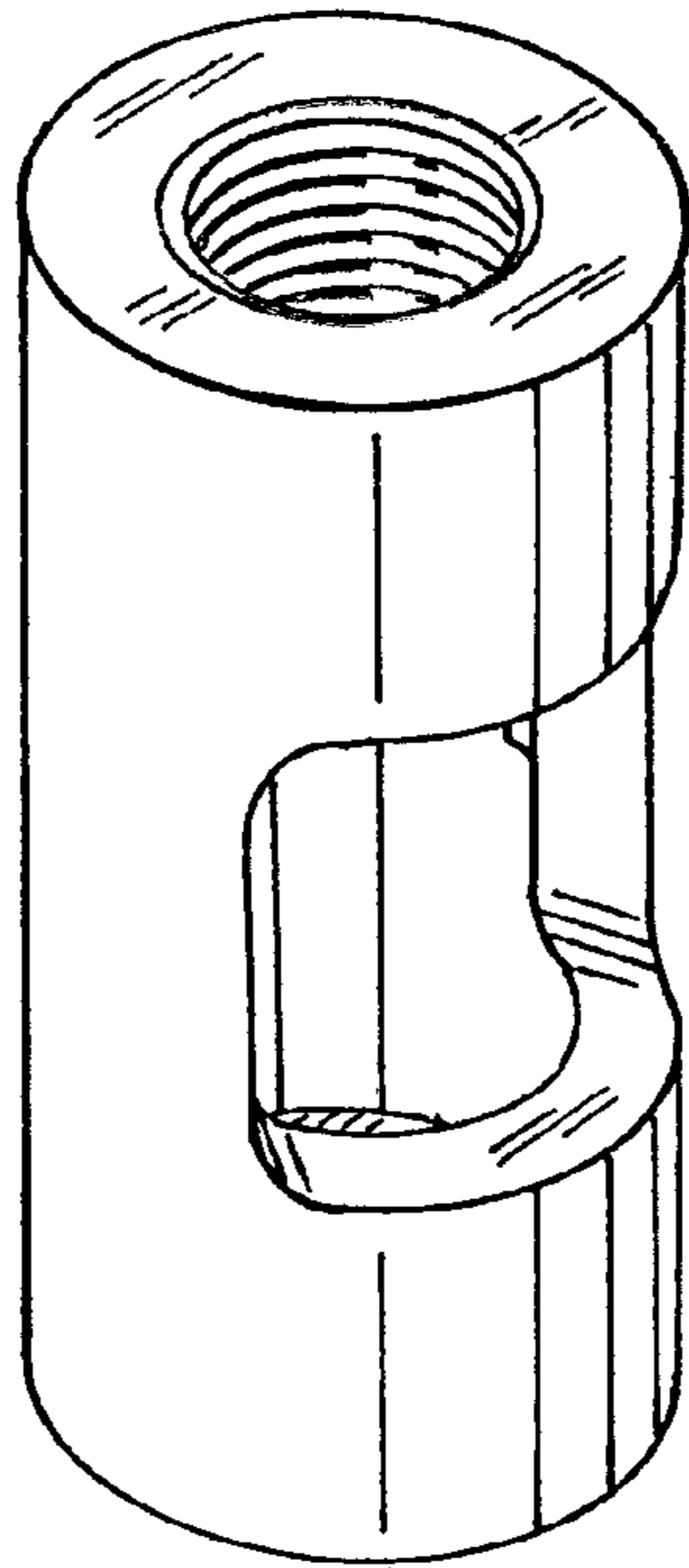

FIG-2

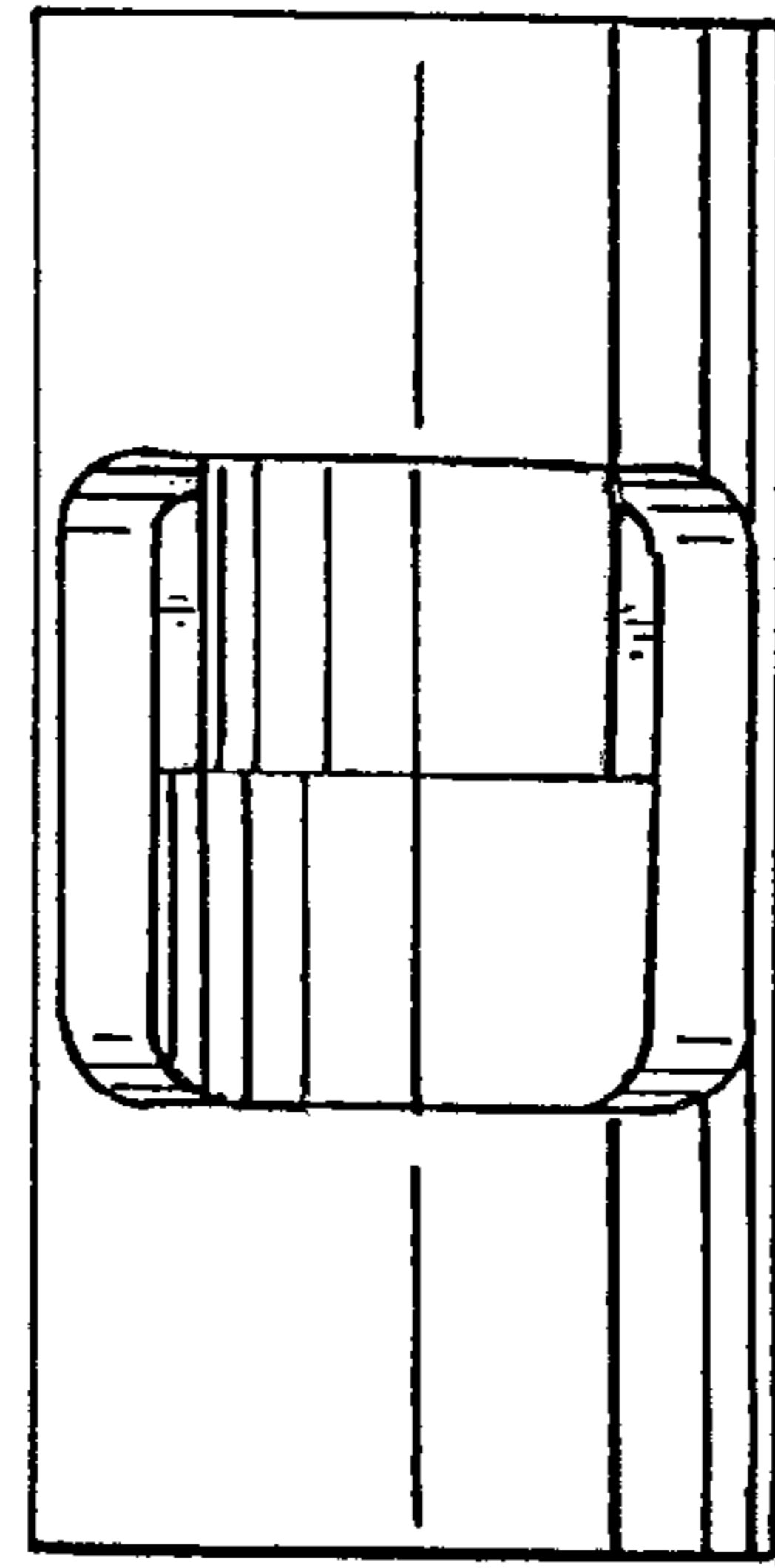

FIG-3

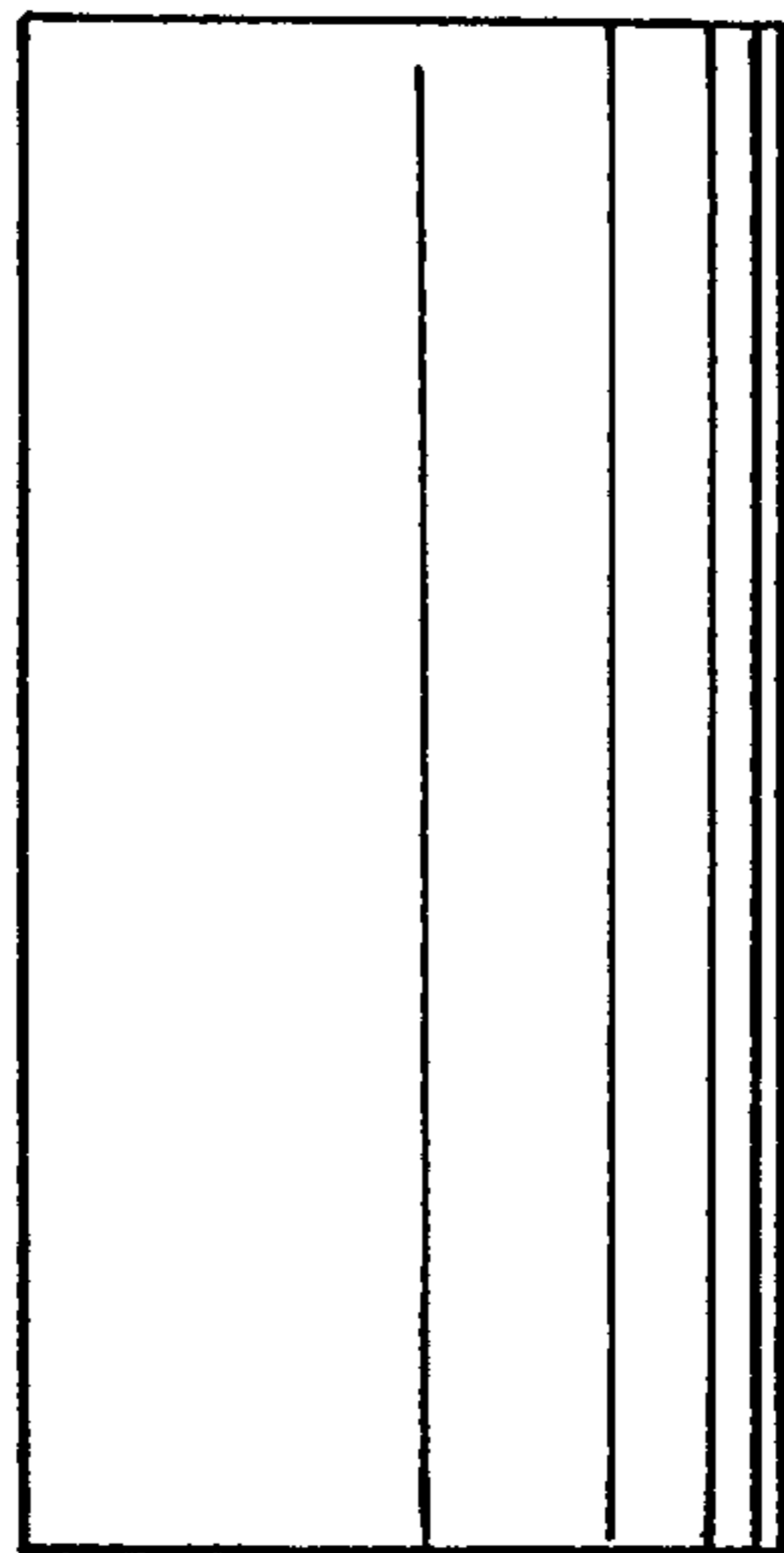

FIG-4

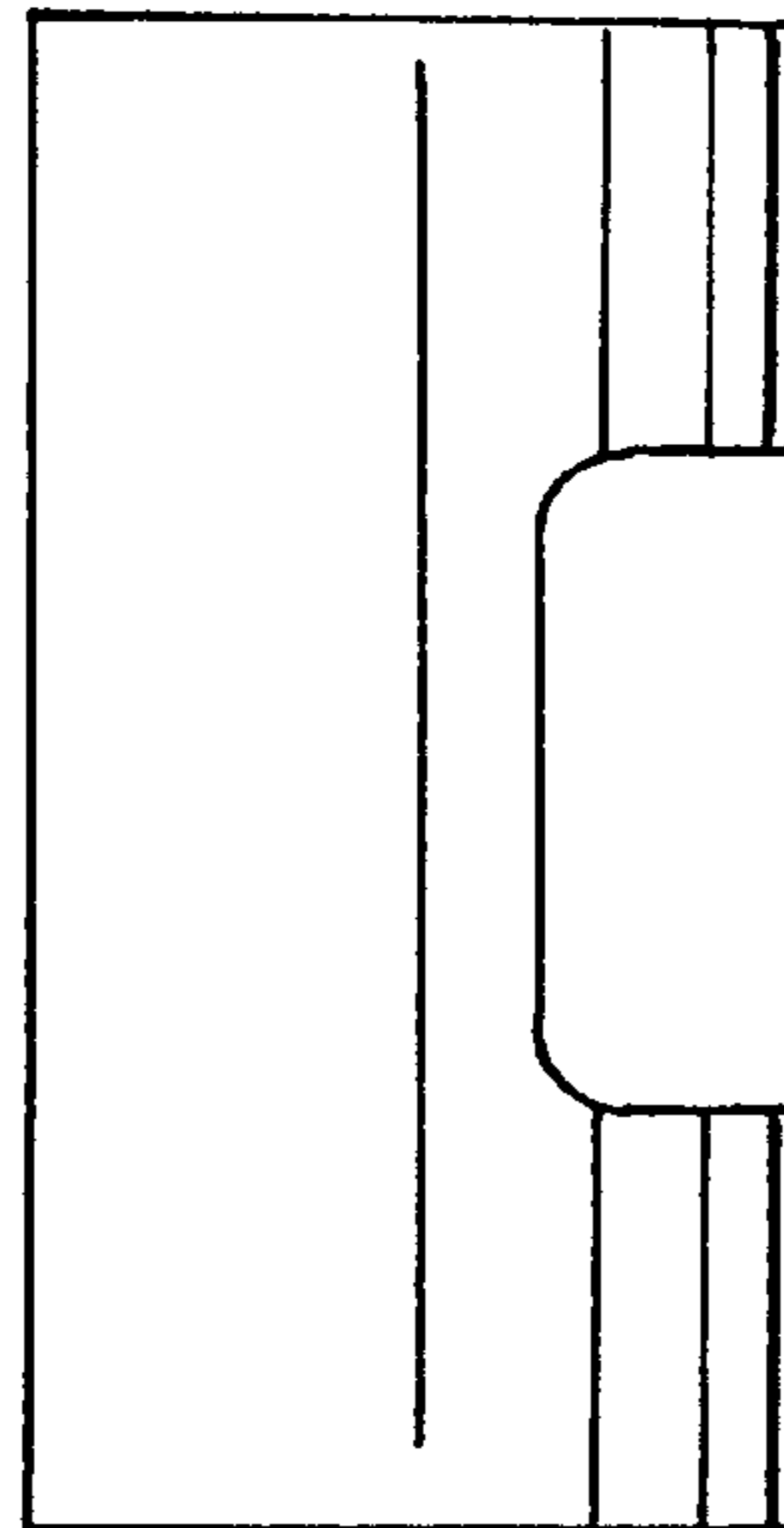

FIG-5

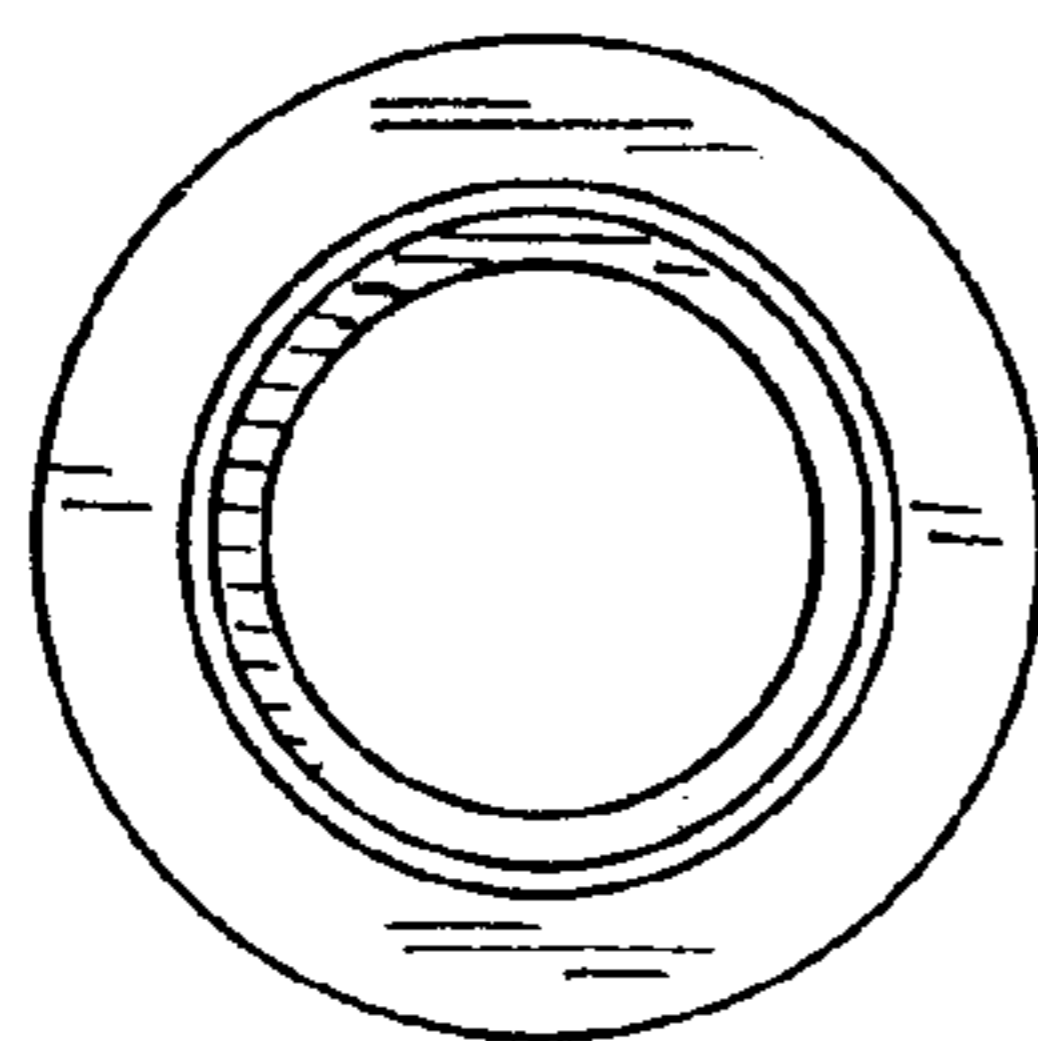

FIG-6

