



US00D583214S

(12) **United States Design Patent**
Braun et al.

(10) **Patent No.:** **US D583,214 S**
(45) **Date of Patent:** **** Dec. 23, 2008**

(54) **HANDLE**

(75) Inventors: **Joseph E. Braun**, Milwaukee, WI (US);
Andrew J. Doberstein, Hartford, WI
(US); **Jennifer U. Straszewski**, Mequon,
WI (US); **Thomas W. Rand**, Cedarburg,
WI (US)

(73) Assignee: **U-Line Corporation**, Milwaukee, WI
(US)

(**) Term: **14 Years**

(21) Appl. No.: **29/318,219**

(22) Filed: **May 15, 2008**

Related U.S. Application Data

(62) Division of application No. 29/248,769, filed on Aug.
31, 2006.

(51) **LOC (8) Cl.** **08-06**

(52) **U.S. Cl.** **D8/313; D15/89**

(58) **Field of Classification Search** D8/300–303,
D8/305–321, DIG. 1, DIG. 2, DIG. 10; D7/393,
D7/394, 405; D3/318; D6/549, 524, 533,
D6/550; D23/250–254, 303, 305; D15/89;
292/347, 336.3; 211/16, 182; 220/752–754;
16/441, 118, 110 R, 111 R, DIG. 19, DIG. 30,
16/110.1, 412, 414–420, 443–446

See application file for complete search history.

(56) **References Cited**

U.S. PATENT DOCUMENTS

D122,725 S * 9/1940 Pellegrin D8/313
D200,962 S * 4/1965 McCarthy D6/494
D203,385 S * 1/1966 Hinrichs D8/314
3,646,634 A 3/1972 Fusselman
D246,825 S * 1/1978 Deutsch D8/319
4,732,430 A 3/1988 Byrns
4,960,308 A * 10/1990 Donaghy 312/404

D322,385 S * 12/1991 Simonton et al. D8/313
D337,932 S 8/1993 Reed et al.
D338,608 S * 8/1993 Martin et al. D8/302
D367,633 S * 3/1996 Monette et al. D12/190
5,496,105 A 3/1996 Czarnecky et al.
D384,681 S * 10/1997 Martin D15/89
D396,042 S * 7/1998 Rosen D14/239
D402,528 S * 12/1998 Brucker D8/313
D402,529 S * 12/1998 Husted D8/313
D498,406 S 11/2004 Adler
D500,659 S 1/2005 Reed et al.
D549,071 S * 8/2007 Nakamura D8/300

* cited by examiner

Primary Examiner—Mark A. Goodwin

(74) *Attorney, Agent, or Firm*—Quarles & Brady LLP

(57) **CLAIM**

The ornamental design for a handle, as shown and described.

DESCRIPTION

In a preferred embodiment, the nature of this product is as a handle, for example for grasping when opening a door or a drawer of a cooling unit, such as a compact refrigerator, freezer, beverage cooler, ice maker, combinations thereof and the like.

FIG. 1 is a left, top, front perspective view of a handle drawn broken away to show indeterminate length showing our new design;

FIG. 2 is a front elevational view thereof;

FIG. 3 is a left side elevational view thereof, the right side elevational view thereof being a mirror image of the left side shown;

FIG. 4 is a top plan view thereof; and,

FIG. 5 is rear elevational view thereof.

The broken line representations in the figures are for the purpose of illustration only, and form no part of the claimed design.

1 Claim, 2 Drawing Sheets

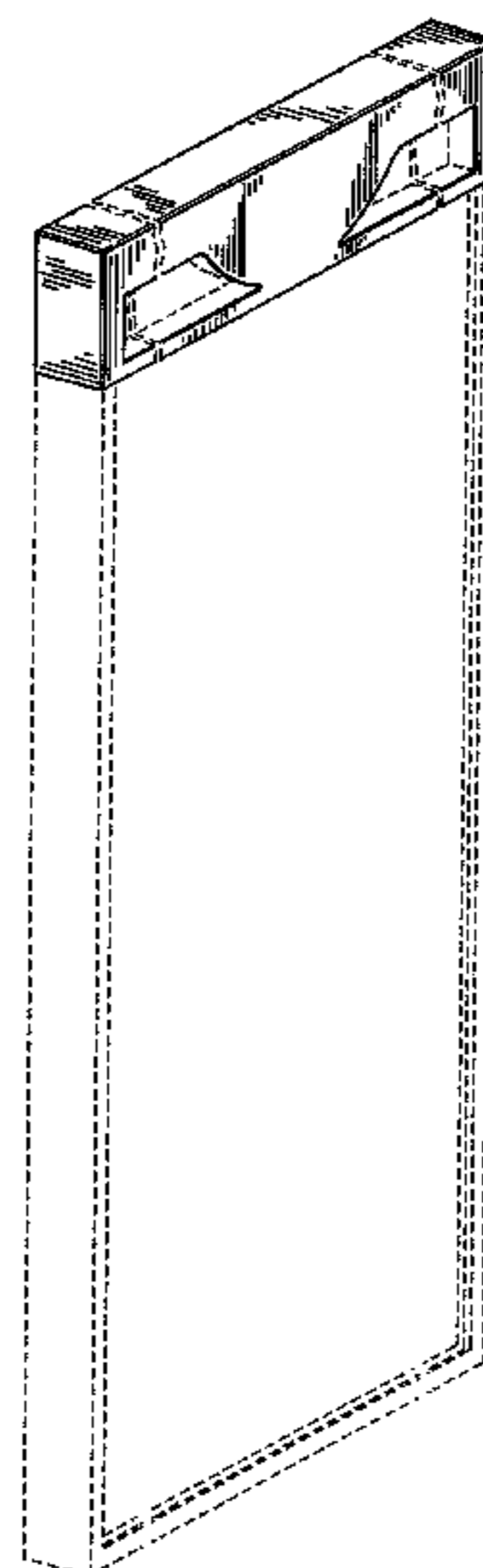

FIG. 1

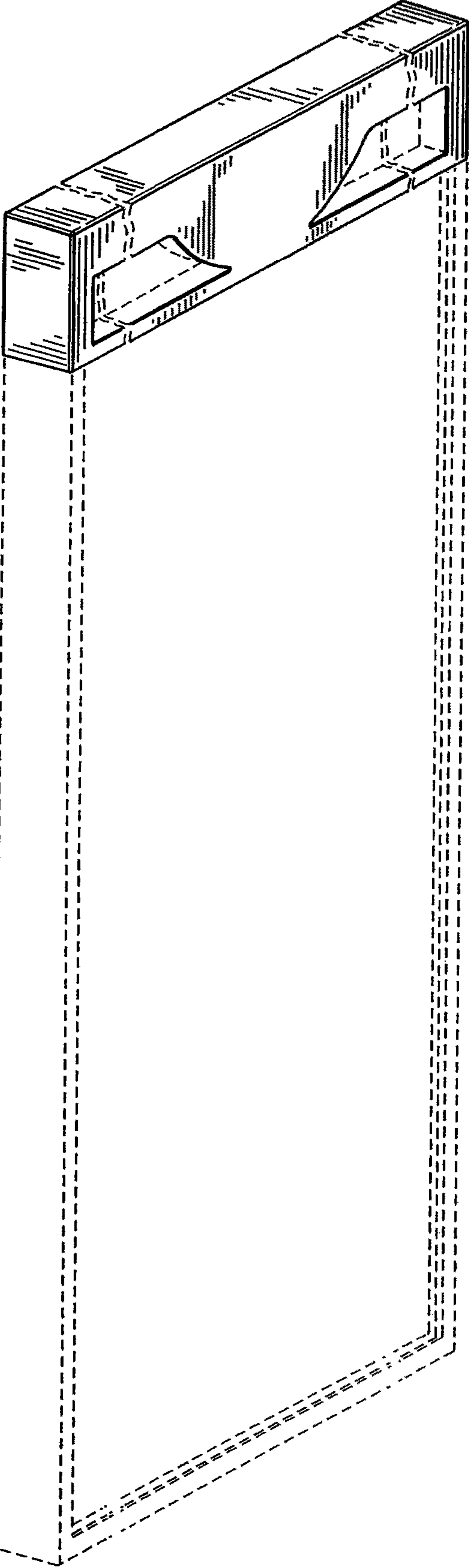

FIG. 2

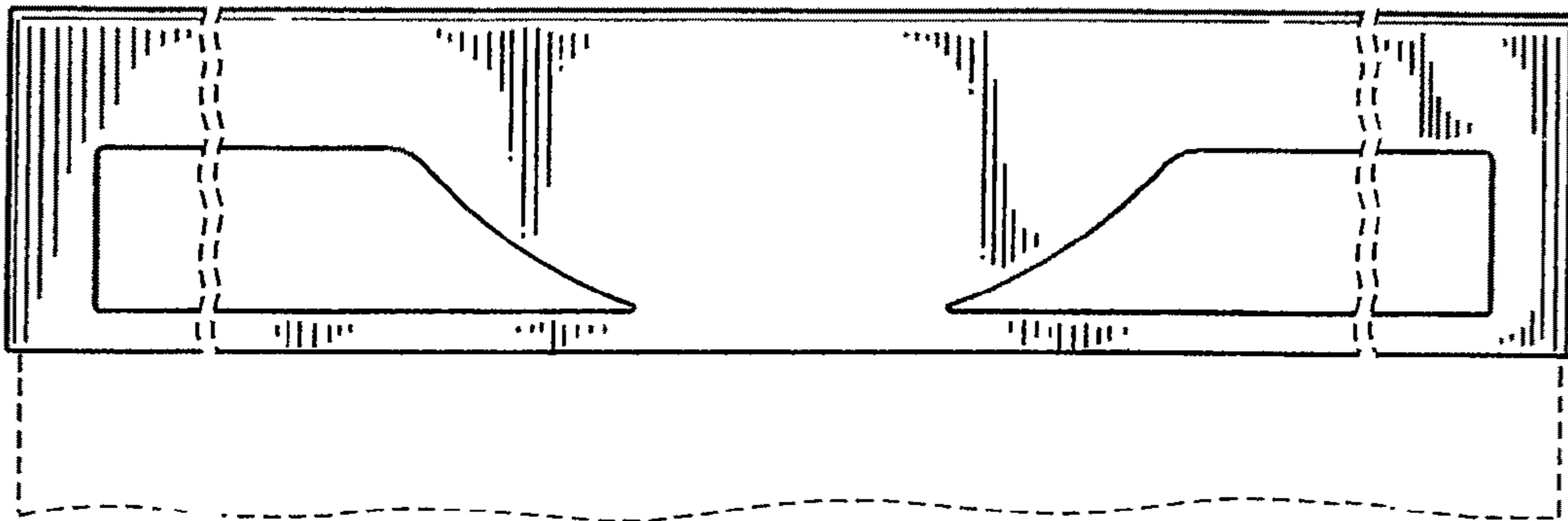

FIG. 3

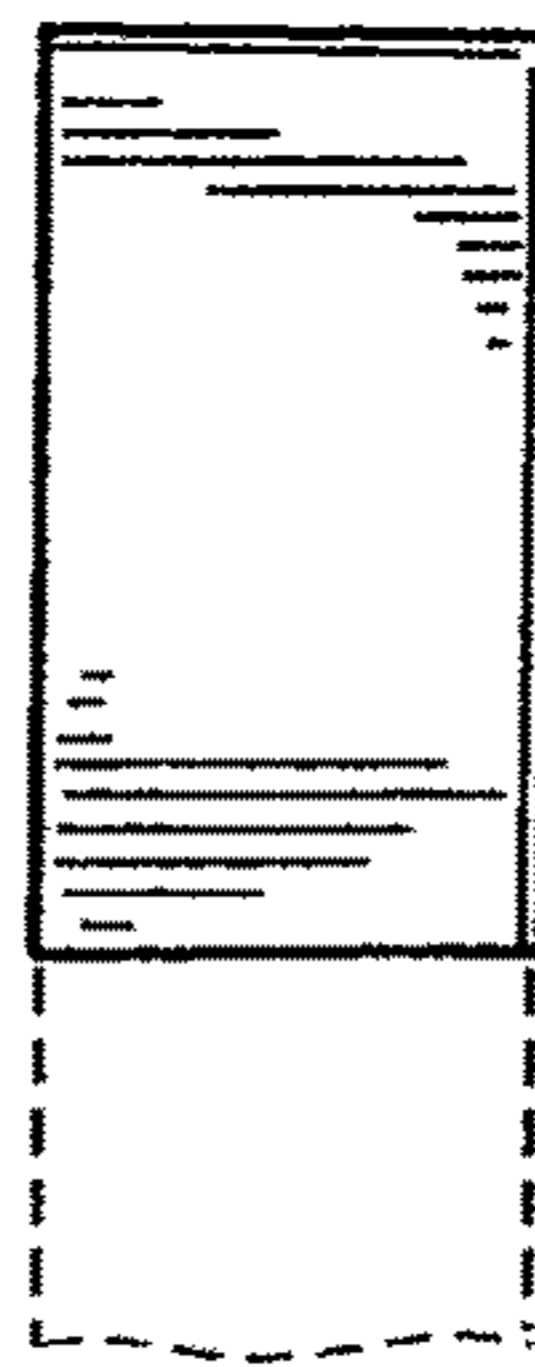

FIG. 4



FIG. 5

