



US00D583205S

(12) **United States Design Patent**  
**Waliszewski**

(10) **Patent No.:** **US D583,205 S**  
(45) **Date of Patent:** **\*\* Dec. 23, 2008**

(54) **PAINT SHIELD FOR UNCOVERED ELECTRICAL OUTLETS AND SWITCHES**

(76) Inventor: **Jerzy Waliszewski**, 3234 Salt Spring Avenue, Coquitlam, British Columbia (CA) V3E 1E9

(\*\*) Term: **14 Years**

(21) Appl. No.: **29/287,664**

(22) Filed: **Sep. 5, 2007**

(51) **LOC (8) Cl.** ..... **08-05**  
(52) **U.S. Cl.** ..... **D8/14; D8/353**  
(58) **Field of Classification Search** ..... D8/14,  
D8/353; D13/177; 174/66, 67; 118/504,  
118/505

See application file for complete search history.

(56) **References Cited**

**U.S. PATENT DOCUMENTS**

3,386,071	A *	5/1968	Allen	.....	439/135
5,003,128	A *	3/1991	Grondin	.....	174/67
5,063,872	A *	11/1991	Maus et al.	.....	118/213
D324,816	S *	3/1992	LeDuc	.....	D8/353
D342,235	S *	12/1993	Shotey	.....	D13/156
5,285,014	A *	2/1994	Gilchrist	.....	174/67
D349,836	S *	8/1994	Maggard	.....	D8/14
5,375,728	A	12/1994	West	.....	
D362,602	S *	9/1995	Kusler	.....	D8/14
5,723,816	A	3/1998	Neece	.....	
D425,768	S	5/2000	Staley	.....	
6,165,269	A	12/2000	Kathe	.....	
D471,160	S *	3/2003	Mason	.....	D13/156

6,703,562	B1	3/2004	Pacheco	
6,803,522	B2	10/2004	Skakun	
6,927,341	B1 *	8/2005	Crane	..... 174/66
6,927,342	B1	8/2005	Crane	
D510,256	S *	10/2005	Genelle	..... D8/353
7,071,413	B1 *	7/2006	Paape	..... 174/66
7,276,663	B1 *	10/2007	Johnson et al.	..... 174/66

**OTHER PUBLICATIONS**

PD Industries, "Introducing The Outlet Cover", two print pages, published at www.theoutletcover.com, date of publication unknown.

\* cited by examiner

*Primary Examiner*—Philip S Hyder

(74) *Attorney, Agent, or Firm*—Lance A. Turlock

(57) **CLAIM**

The ornamental design for a paint shield for uncovered electrical outlets and switches, as shown and described.

**DESCRIPTION**

FIG. 1 is a top plan view of the new design.

FIG. 2 is a bottom plan view thereof.

FIG. 3 is a first end elevation view thereof, the opposite end elevation view being identical.

FIG. 4 is a first side elevation view thereof, the opposite side elevation view being a mirror image thereof.

FIG. 5 is a sectional elevation view taken along section line 5—5 in FIG. 1; and,

FIG. 6 is a sectional elevation view taken along section line 6—6 in FIG. 2.

**1 Claim, 2 Drawing Sheets**

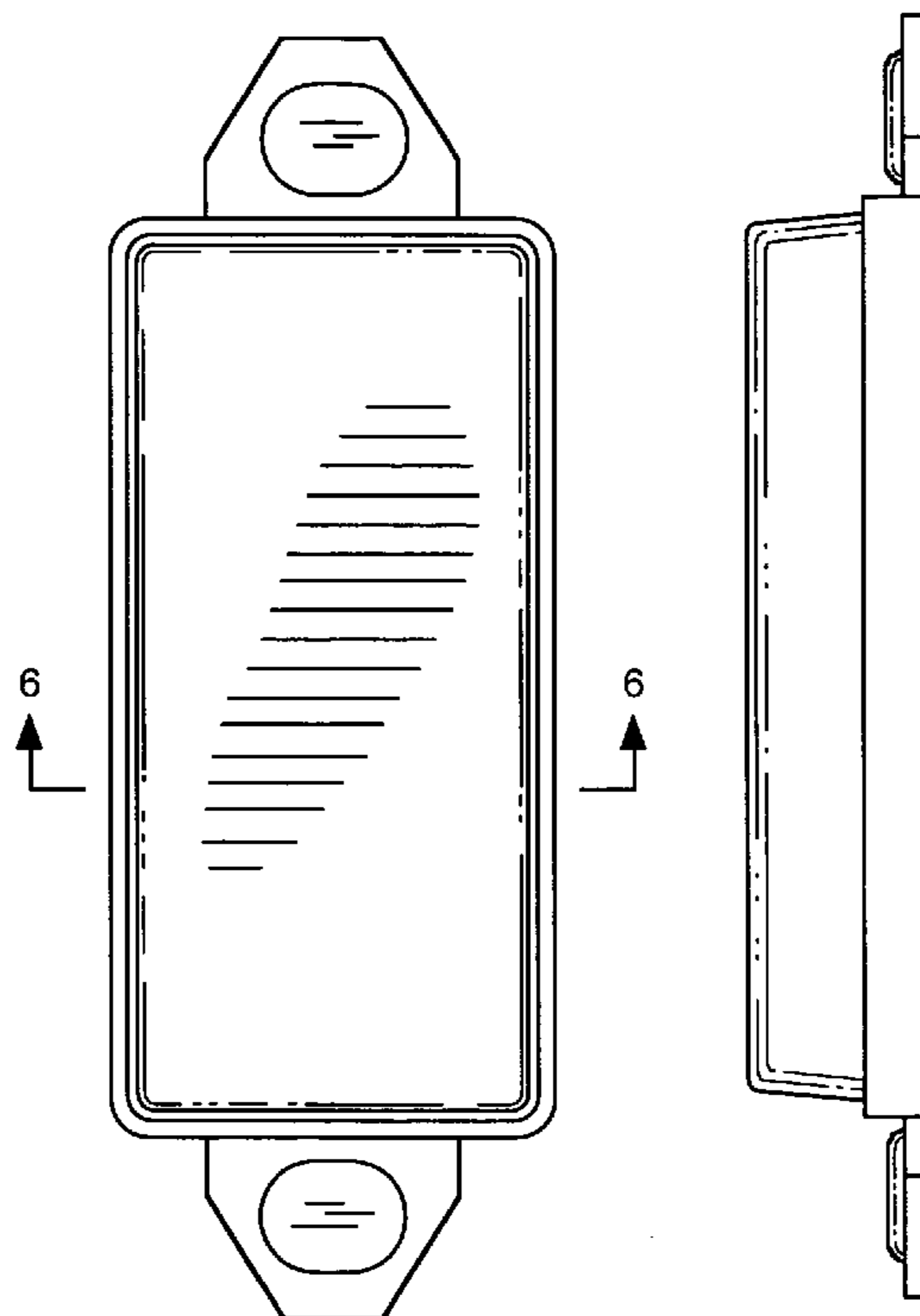

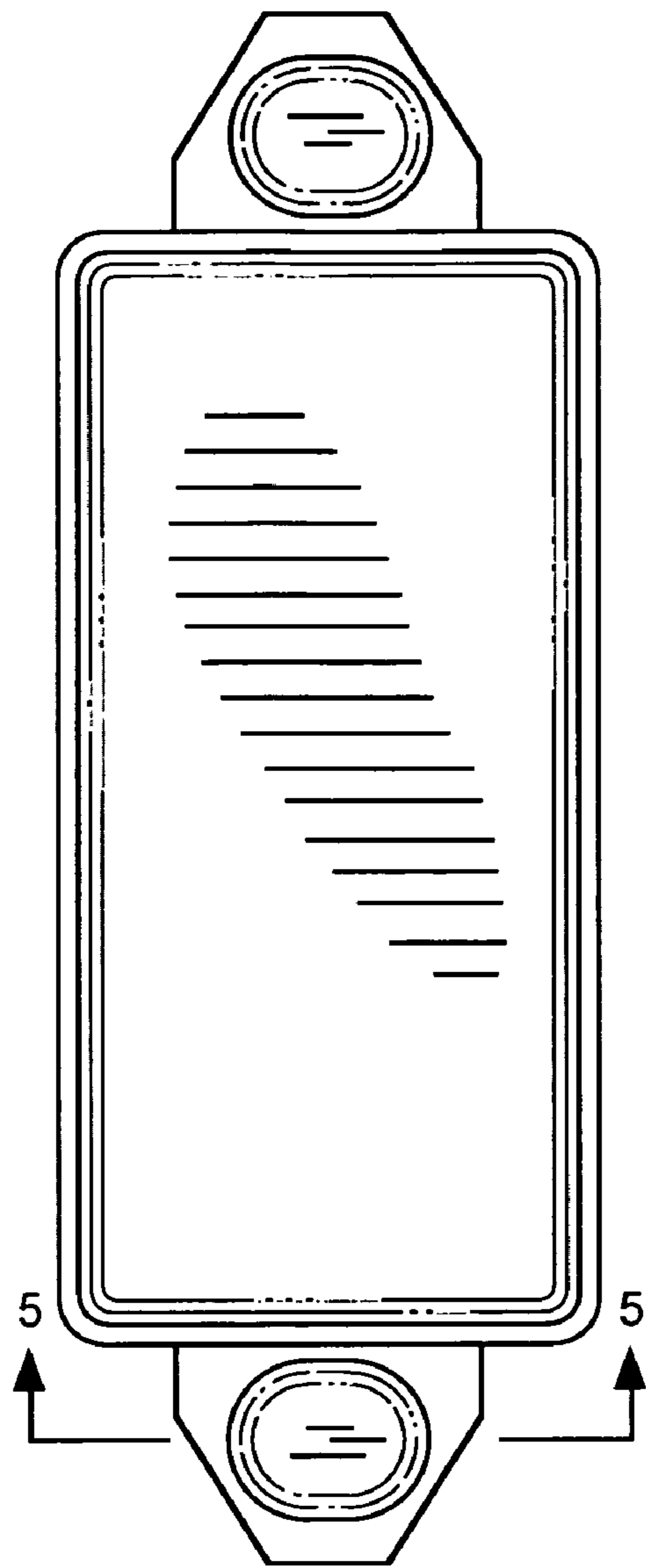

Fig. 1

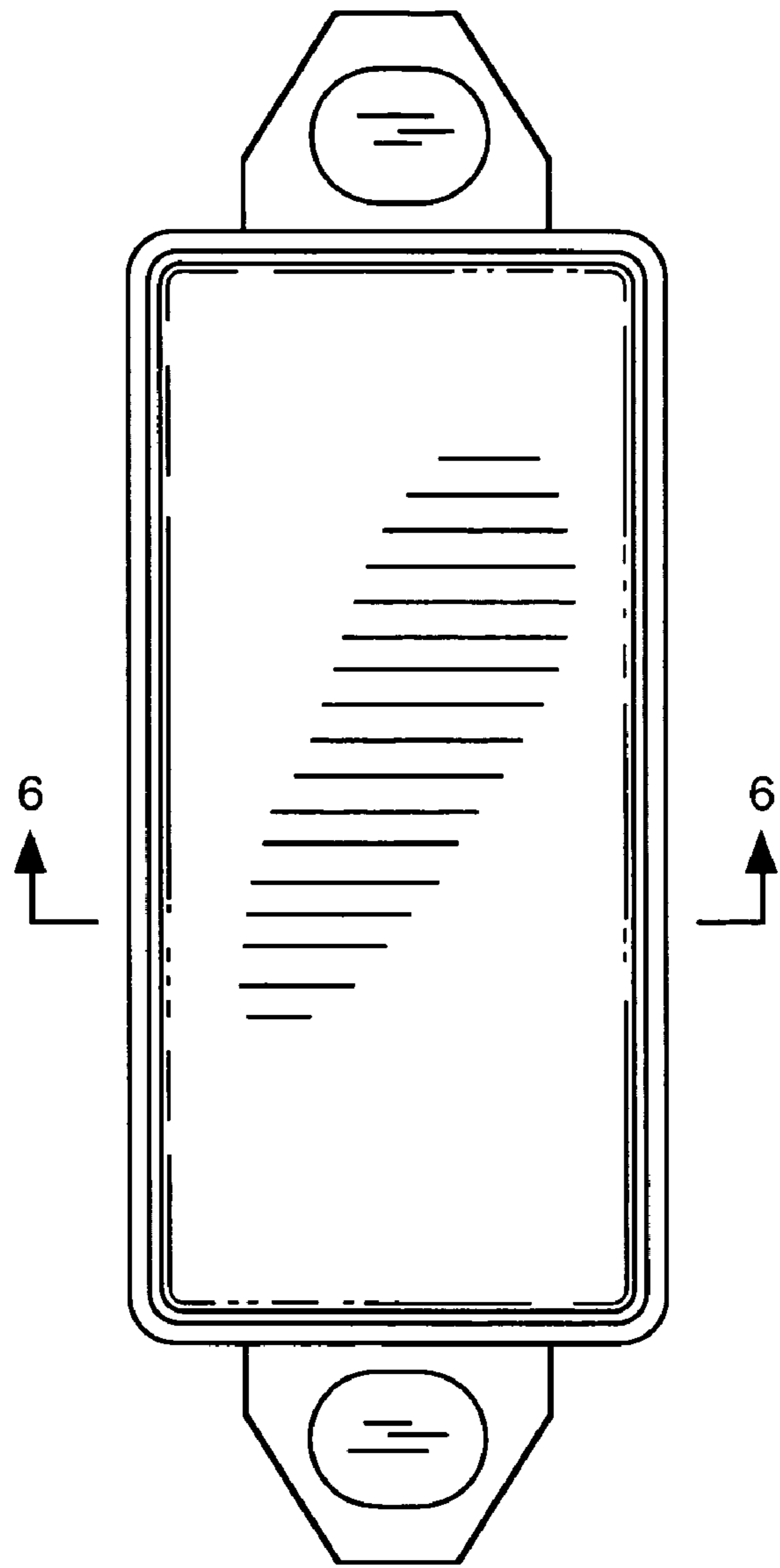

Fig. 2

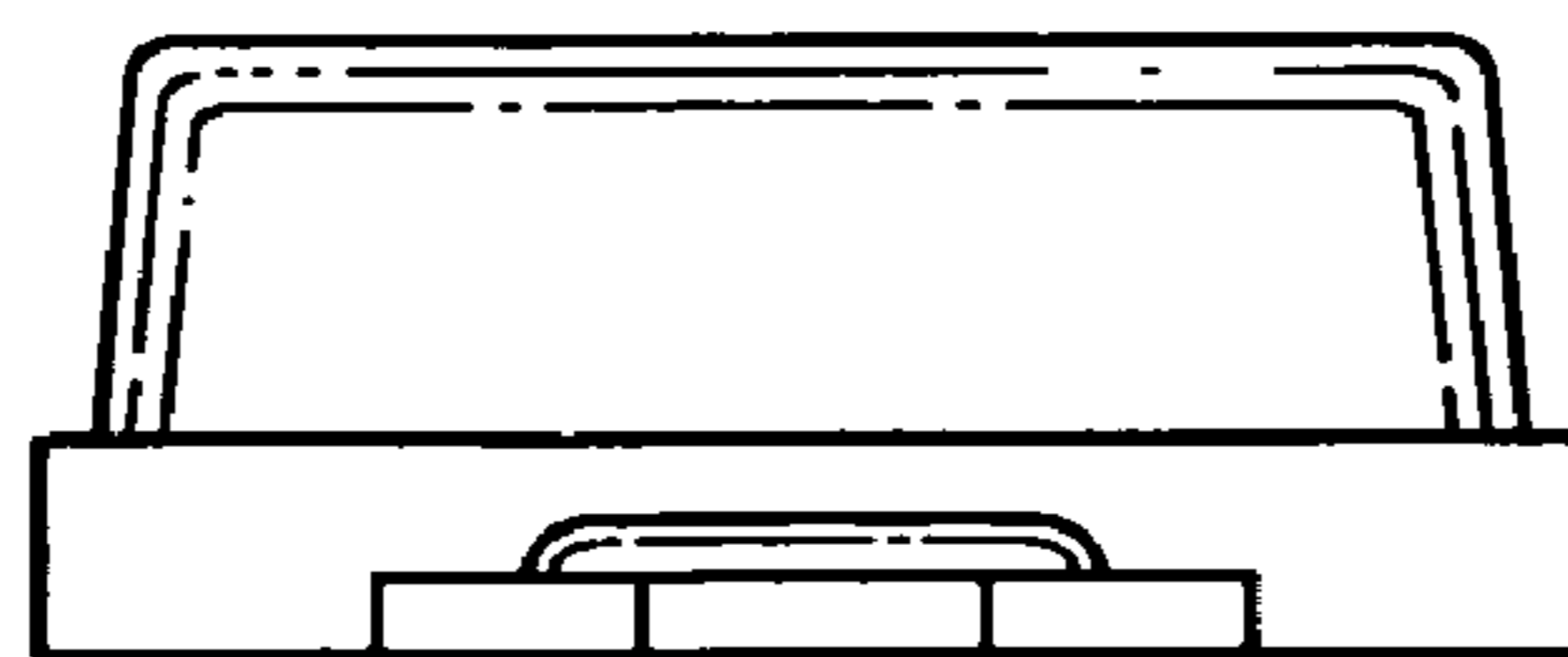

Fig. 3

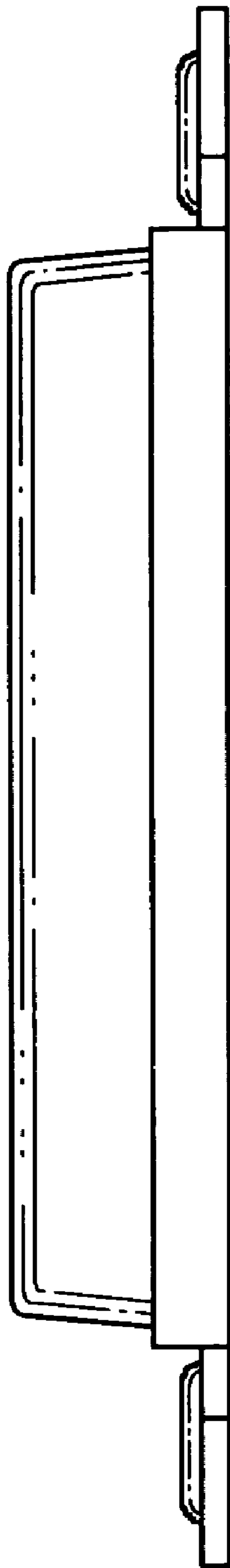

Fig. 4

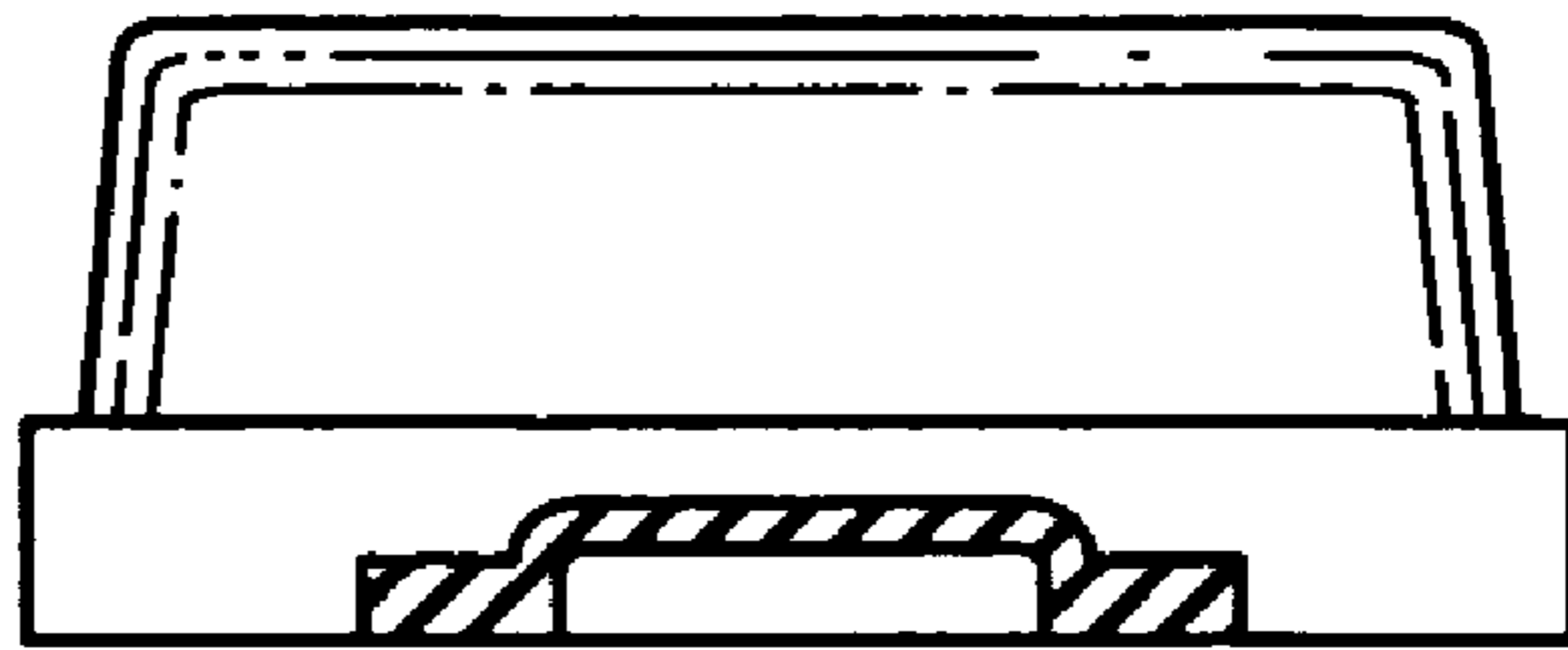

Fig. 5

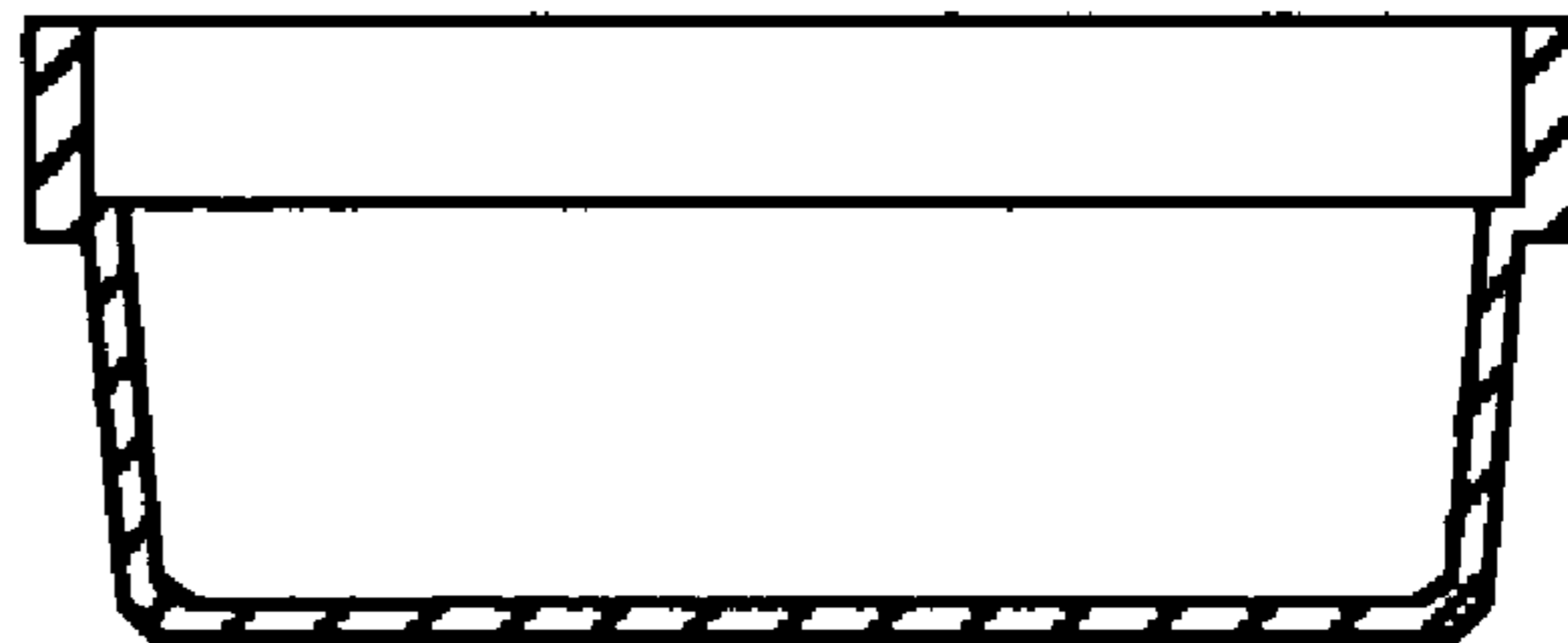

Fig. 6