



US00D583138S

(12) **United States Design Patent**
McClaskie

(10) **Patent No.:** **US D583,138 S**

(45) **Date of Patent:** **** Dec. 23, 2008**

- (54) **OUTSOLE FOR A SHOE**
- (75) Inventor: **Thomas E. McClaskie**, Bethlehem, PA (US)
- (73) Assignee: **Columbia Insurance Company**, Omaha, NE (US)
- (**) Term: **14 Years**
- (21) Appl. No.: **29/299,734**
- (22) Filed: **Jan. 3, 2008**
- (51) **LOC (8) Cl.** **02-04**
- (52) **U.S. Cl.** **D2/953; D2/952**
- (58) **Field of Classification Search** D2/947, D2/948, 951, 952, 953, 954, 956, 958, 959, D2/960; 36/59 C, 32 R
See application file for complete search history.

D335,953 S	6/1993	Tyng	D2/320
D345,453 S	3/1994	Carpenter	D2/955
5,499,459 A	3/1996	Tomaro	36/10
5,526,584 A	6/1996	Bleimhofer et al.	36/10
D381,494 S	7/1997	Anderson	D2/959
D384,798 S	10/1997	Gray	D2/964
5,738,937 A	4/1998	Baychar	428/316.6
D402,449 S	12/1998	Robinson et al.	D2/951
D430,968 S	9/2000	Carroll	D2/962
6,161,315 A	12/2000	Dalton	36/134
D468,083 S	1/2003	Morais	D2/960
D483,555 S	12/2003	Robinson, Jr. et al.	D2/954
D501,707 S	2/2005	Nakano	D2/959
D513,842 S *	1/2006	Paytuvi	D2/957
D542,015 S *	5/2007	McClaskie	D2/952
D551,832 S *	10/2007	Scott	D2/952

(Continued)

Primary Examiner—Celia A Murphy
(74) *Attorney, Agent, or Firm*—St. Onge Steward Johnston & Reens LLC

(56) **References Cited**

U.S. PATENT DOCUMENTS

1,974,543 A	9/1934	Reymond	12/142
2,046,217 A	6/1936	Strauss	36/72
2,079,237 A	5/1937	Allard	36/2
2,160,768 A	5/1939	Wasser	36/72
2,344,069 A	3/1944	Wasser	36/72
3,091,871 A	6/1963	Tronche	36/72
3,175,310 A	3/1965	MacQuaid	36/72
3,175,311 A	3/1965	MacQuaid	36/72
3,191,321 A	6/1965	Brutting	36/2.5
3,213,551 A	10/1965	Krauss	36/2.5
3,407,518 A	10/1968	MacQuaid et al.	36/72
3,525,165 A	8/1970	Randall, Jr.	36/2.5
3,561,142 A	2/1971	Streit, Sr. et al.	36/72
D256,518 S	8/1980	Moesle	D2/320
4,231,170 A	11/1980	Griswold	36/72
4,366,629 A	1/1983	Scherz	36/4
4,562,652 A	1/1986	Hensler	36/102
4,908,963 A	3/1990	Krajcir et al.	36/77
4,995,174 A	2/1991	Hong et al.	36/72
5,048,203 A	9/1991	Kling	36/32
5,185,944 A	2/1993	Okajima	36/45

(57) **CLAIM**

The ornamental design for outsole for a shoe, as shown and described.

DESCRIPTION

FIG. 1 is a bottom perspective view of an outsole for a shoe showing my new design;
FIG. 2 is a bottom view thereof;
FIG. 3 is a right side view thereof;
FIG. 4 is a left side view thereof; and
FIG. 5 is a reduced scale front view thereof;
FIG. 6 is a reduced scale rear view thereof; and,
FIG. 7 is an enlarged perspective view of the area labeled “7” in FIG. 1.

The broken lines shown in the arch area of FIGS. 1–2 represent boundaries of the design with the lines themselves and the areas within them forming no part of the claim.

1 Claim, 5 Drawing Sheets

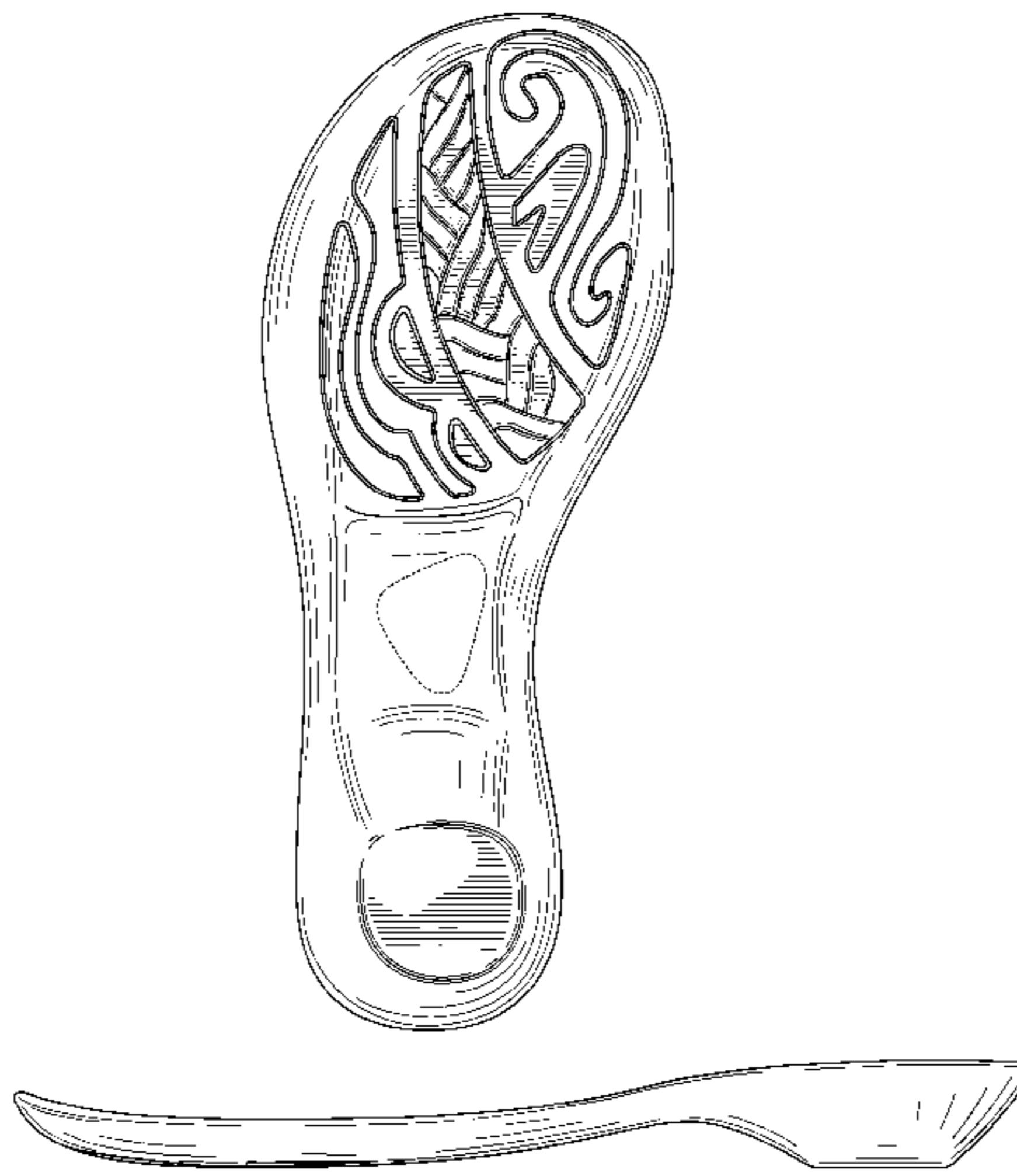

US D583,138 S

Page 2

U.S. PATENT DOCUMENTS

D554,838 S	*	11/2007	McClaskie	D2/957	D560,052 S	*	1/2008	McClaskie	D2/952
D557,883 S	*	12/2007	McClaskie	D2/952	D560,333 S	*	1/2008	McClaskie	D2/952
D557,886 S	*	12/2007	McClaskie	D2/957	D571,087 S	*	6/2008	Dillenbeck et al.	D2/953
D558,963 S	*	1/2008	McClaskie	D2/952	D571,986 S	*	7/2008	Horton	D2/953
D559,507 S	*	1/2008	McClaskie	D2/952	D572,446 S	*	7/2008	Schoenborn et al.	D2/953

* cited by examiner

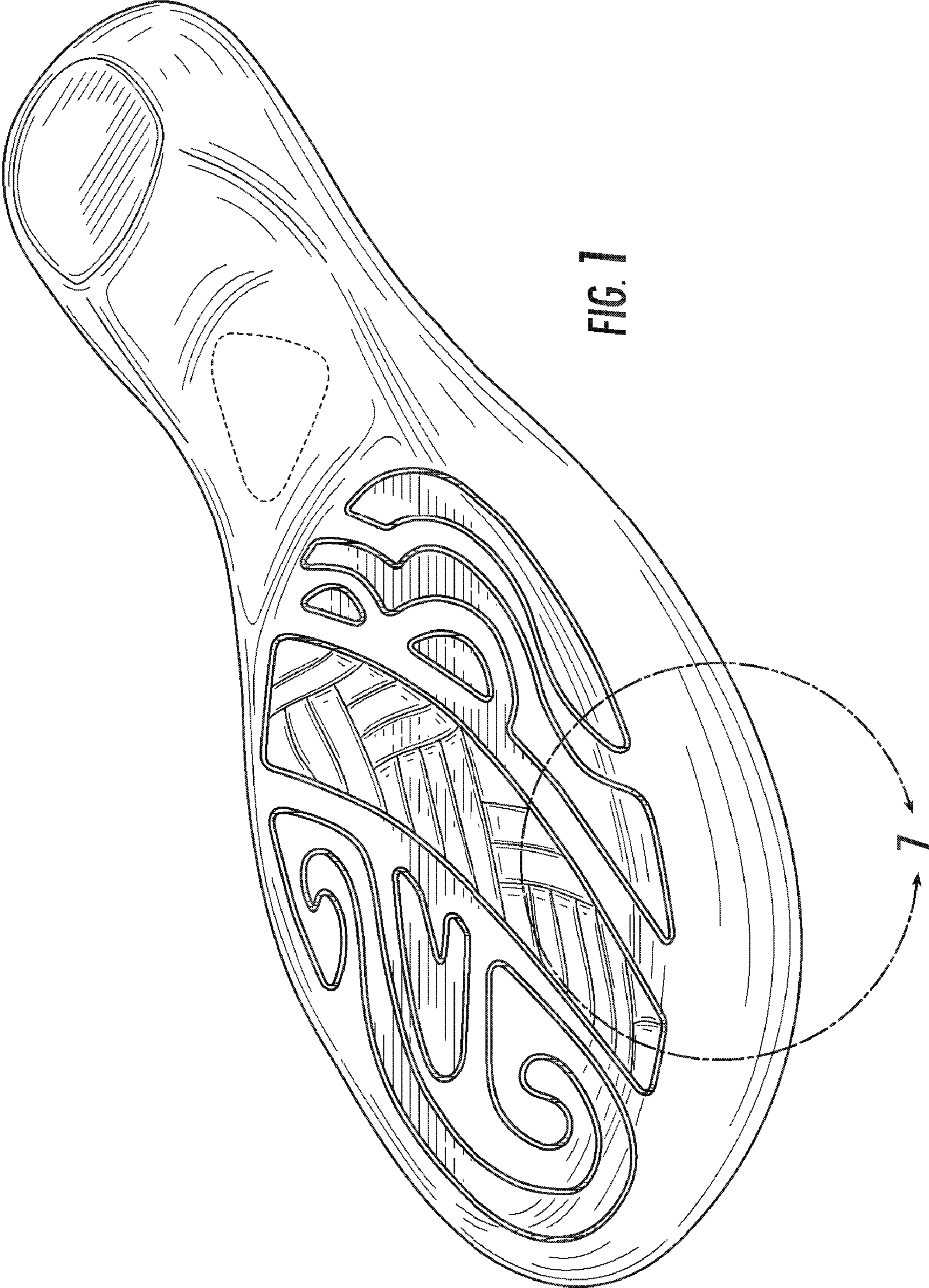

FIG. 1

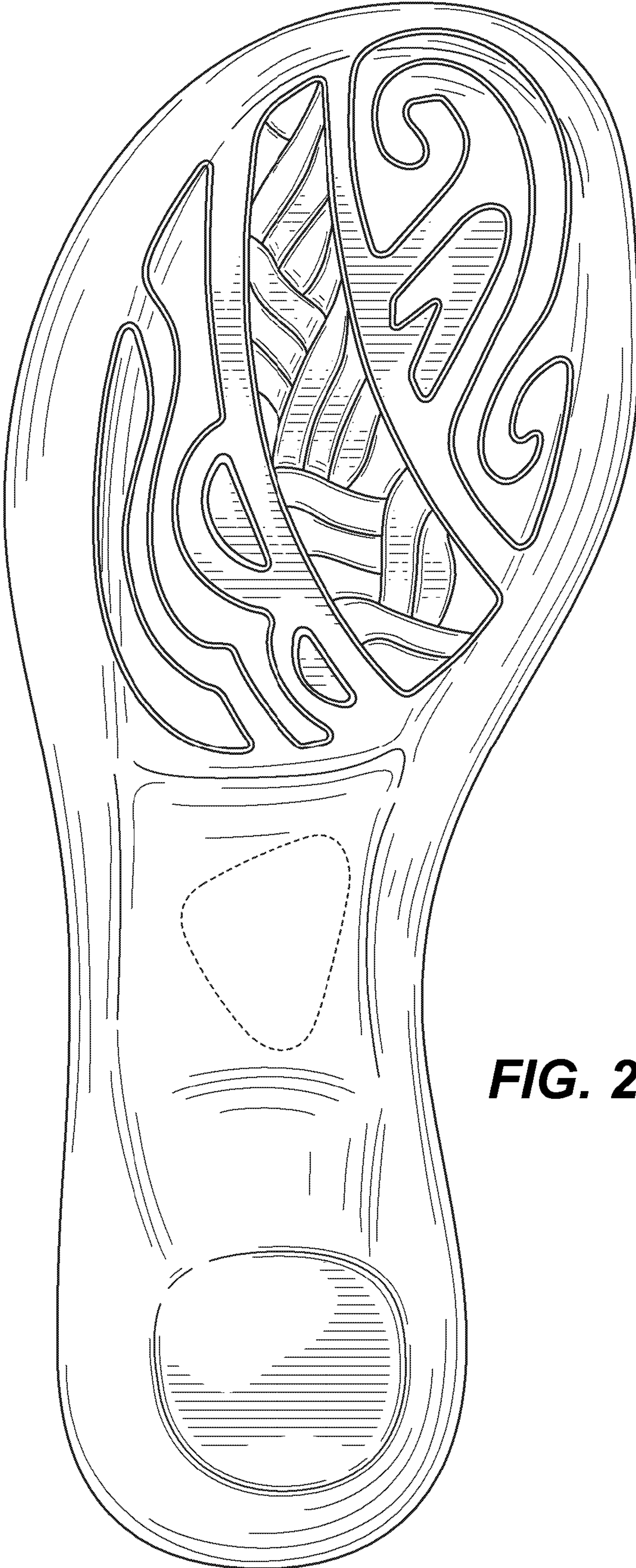

FIG. 2

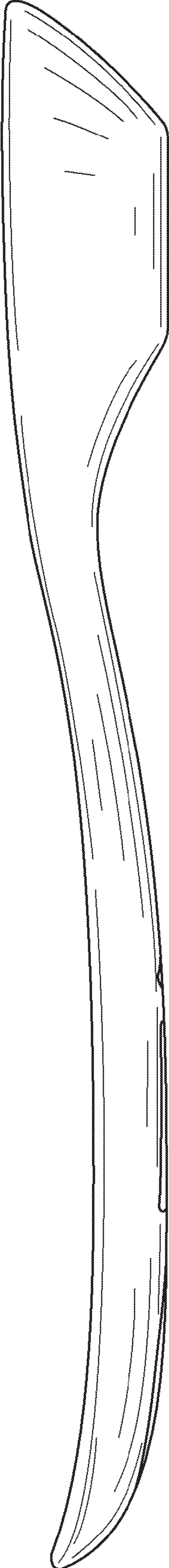

FIG. 3

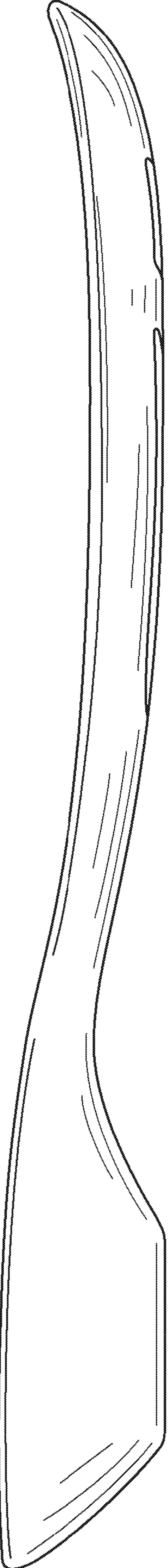

FIG. 4



FIG. 5

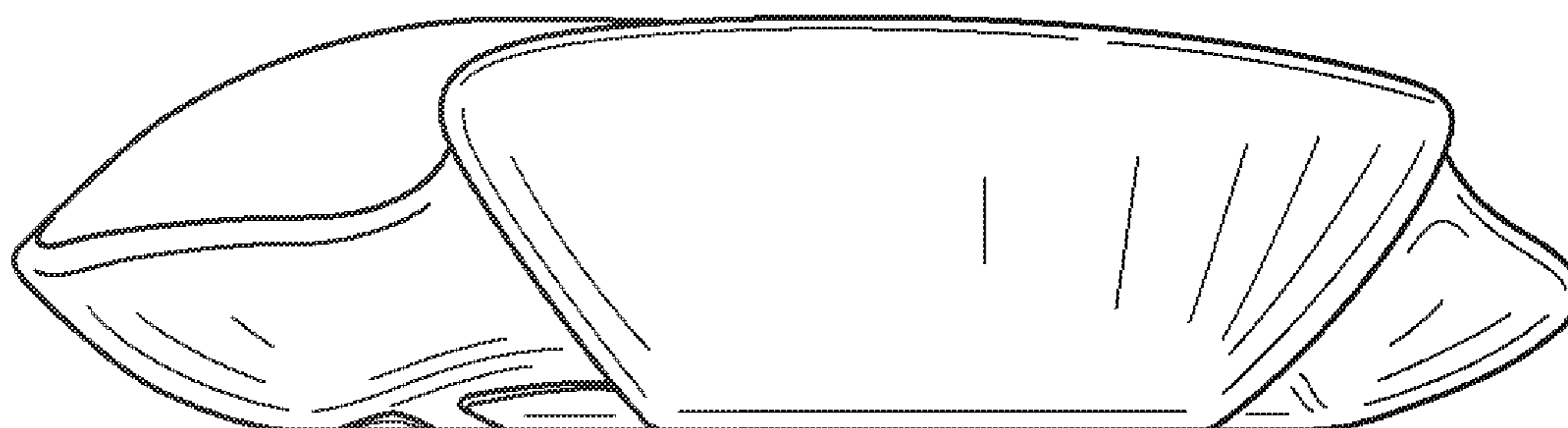

FIG. 6

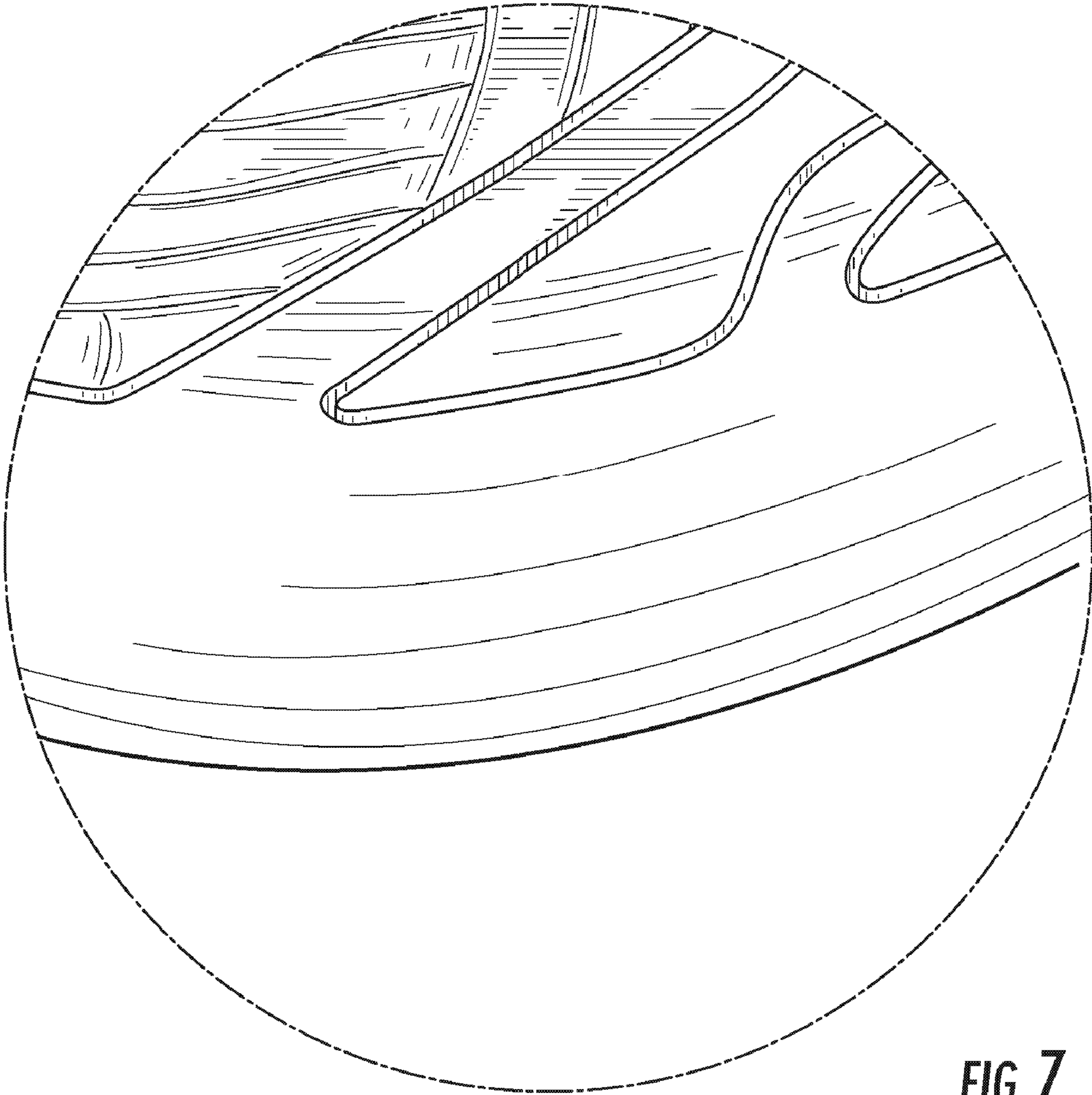

FIG. 7