



US00D583136S

(12) **United States Design Patent**
Amado et al.

(10) **Patent No.:** **US D583,136 S**

(45) **Date of Patent:** **** Dec. 23, 2008**

(54) **SHOE SOLE**

(75) Inventors: **Daniel P. Amado**, Bridgewater, NJ (US);
Luca Bizzo, Holmdel, NJ (US)

(73) Assignee: **Aerogroup International Holdings LLC**, Edison, NJ (US)

(**) Term: **14 Years**

(21) Appl. No.: **29/225,946**

(22) Filed: **Mar. 22, 2005**

(51) **LOC (8) Cl.** **02-04**

(52) **U.S. Cl.** **D2/951; D2/977**

(58) **Field of Classification Search** D2/896,
D2/923, 925-927, 939, 947, 949-950, 957-959,
D2/964-965, 967-968; 36/3 B, 24.5, 25 R
See application file for complete search history.

(56) **References Cited**

U.S. PATENT DOCUMENTS

| | | | | | |
|-----------|-----|---------|---------------|-------|---------|
| 1,111,437 | A * | 9/1914 | Butterfield | | 36/14 |
| D61,790 | S * | 1/1923 | Pietzuch | | D2/967 |
| 4,224,749 | A * | 9/1980 | Diaz-Cano | | 36/35 R |
| 4,245,408 | A * | 1/1981 | Larsen et al. | | 36/50.1 |
| D262,159 | S * | 12/1981 | Bartneck | | D2/951 |
| D271,539 | S * | 11/1983 | Bergmans | | D2/960 |
| D282,123 | S * | 1/1986 | Davis | | D2/959 |

| | | | | | |
|----------|-----|---------|-----------|-------|--------|
| D289,341 | S * | 4/1987 | Turner | | D2/957 |
| D322,157 | S * | 12/1991 | Issler | | D2/957 |
| D335,572 | S * | 5/1993 | Peterson | | D2/959 |
| D417,943 | S * | 12/1999 | Solaroli | | D2/951 |
| D428,241 | S * | 7/2000 | Ferrer | | D2/952 |
| D488,916 | S * | 4/2004 | McClaskie | | D2/959 |

* cited by examiner

Primary Examiner—Charles A. Rademaker

Assistant Examiner—Dana L Sipos

(74) *Attorney, Agent, or Firm*—Lackenbach Siegel, LLP

(57) **CLAIM**

The ornamental design for a shoe sole, as shown and described.

DESCRIPTION

FIG. 1 is a bottom plan view of a shoe sole of the present invention;

FIG. 2 is a right side elevation view thereof;

FIG. 3 is a left side elevation view thereof; and,

FIG. 4 is a front elevation view thereof.

The broken lines in the drawings showing the patterns on the bottom surface of the shoe sole as well as the top surface and the heel of the shoe sole illustrate portions of the design that form no part of the claim.

1 Claim, 3 Drawing Sheets

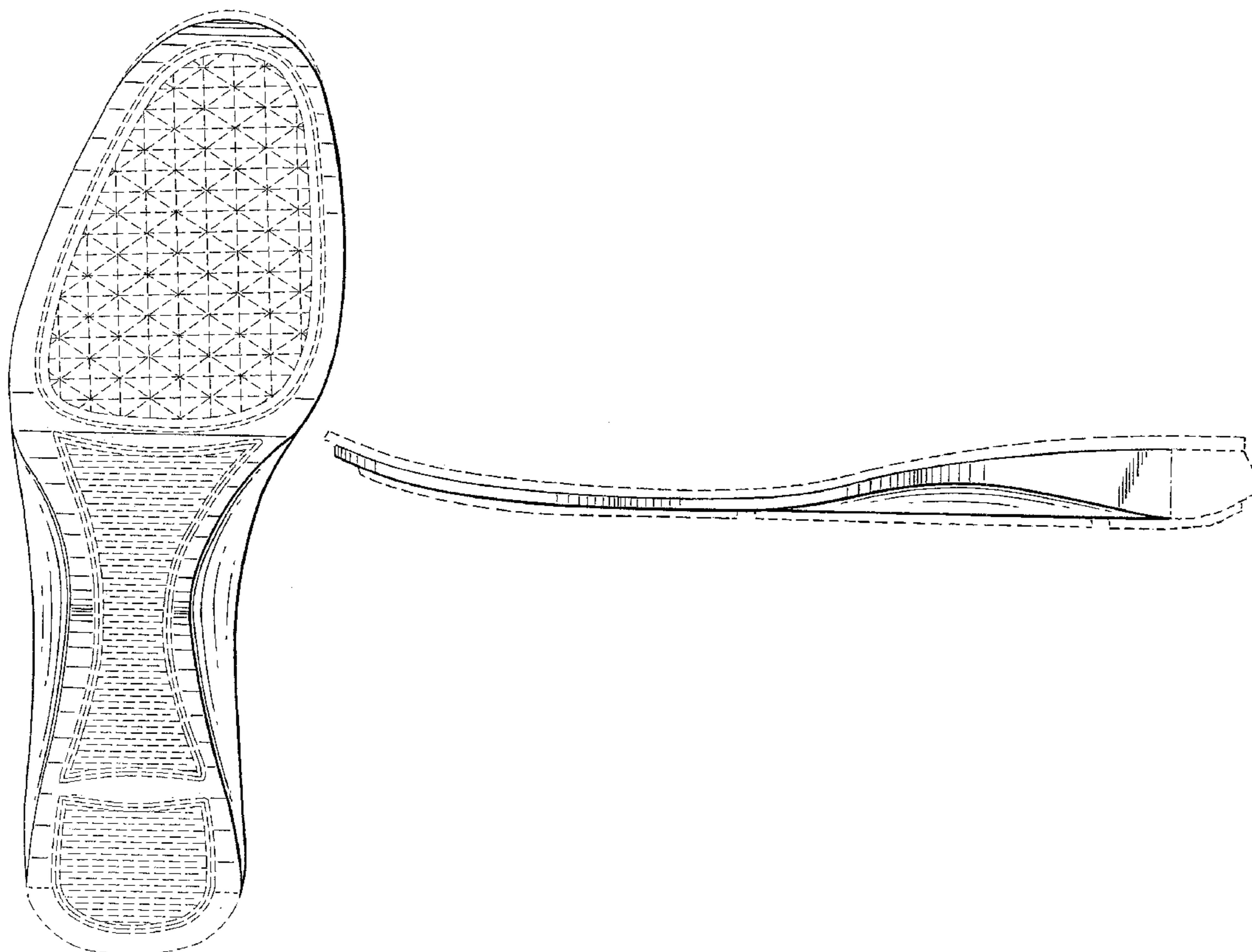

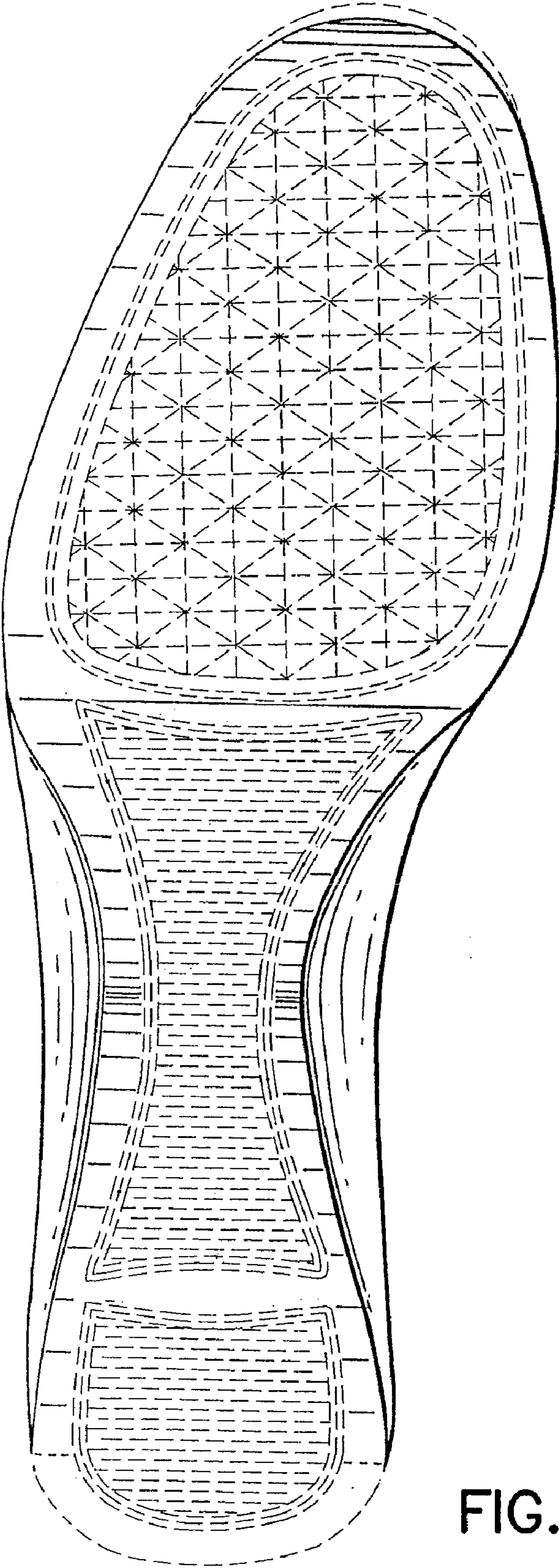

FIG. 1

FIG.2

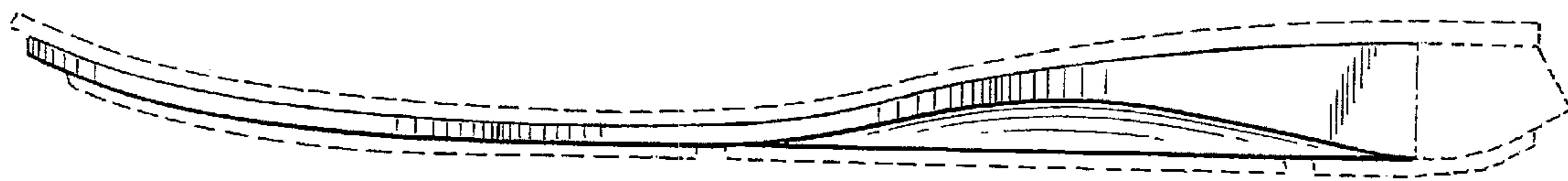

FIG.3



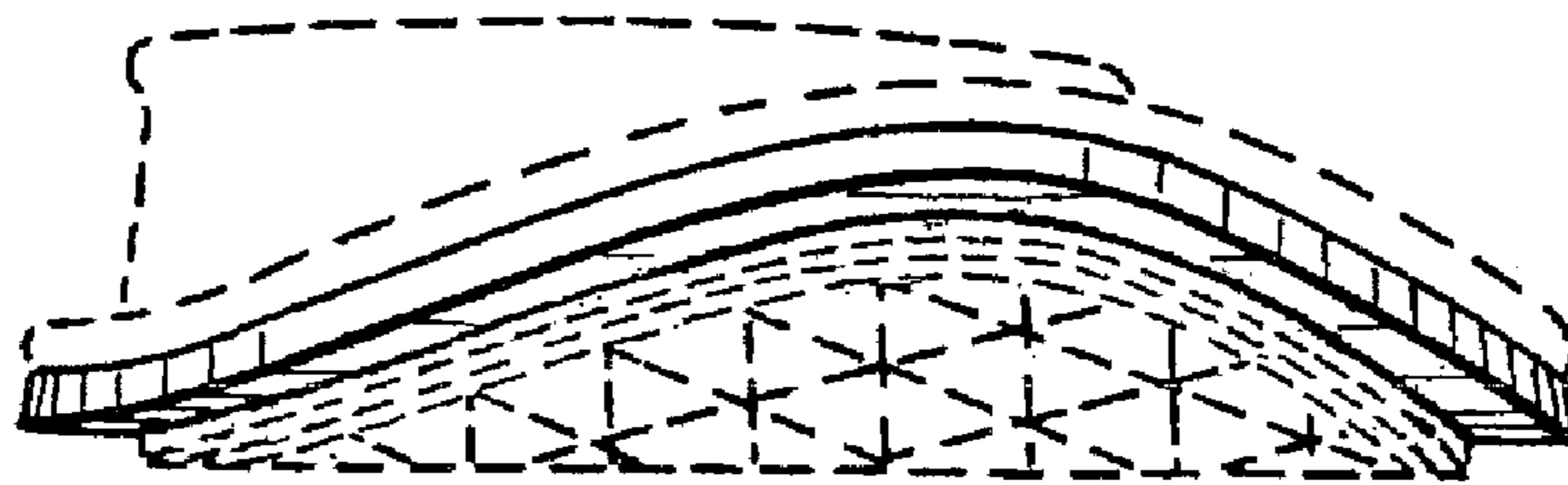

FIG.4