



US00D582972S

(12) **United States Design Patent**  
**Hashimoto et al.**

(10) **Patent No.:** **US D582,972 S**

(45) **Date of Patent:** **\*\* Dec. 16, 2008**

(54) **PRINTER**

(75) Inventors: **Akira Hashimoto**, Shiojiri (JP); **Hideki Sakano**, Matsumoto (JP)

(73) Assignee: **Seiko Epson Corporation** (JP)

(\*\*) Term: **14 Years**

(21) Appl. No.: **29/289,315**

(22) Filed: **Jul. 16, 2007**

(30) **Foreign Application Priority Data**

Apr. 24, 2007 (JP) ..... 2007-010949

(51) **LOC (8) Cl.** ..... **18-02**

(52) **U.S. Cl.** ..... **D18/50**

(58) **Field of Classification Search** ..... D18/36-39,  
D18/50, 54, 54.1, 55; D14/421-425, 462-470;  
400/613, 613.1-613.4, 690.1-690.4, 691-694  
See application file for complete search history.

(56) **References Cited**

**U.S. PATENT DOCUMENTS**

D219,148 S	*	11/1970	Priessnetz	.....	D14/462
D227,121 S	*	6/1973	Harrison	.....	D14/463
D350,364 S	*	9/1994	Kawashima et al.	.....	D18/50
D358,826 S	*	5/1995	Kuhns	.....	D18/50
D415,789 S	*	10/1999	Lardant	.....	D18/50
D443,889 S	*	6/2001	Yamano et al.	.....	D18/50
D446,544 S	*	8/2001	Platner et al.	.....	D18/50
D460,780 S	*	7/2002	Dwyer et al.	.....	D18/55

D463,486 S	*	9/2002	Hetzer	.....	D18/51
D465,514 S	*	11/2002	Toh et al.	.....	D18/55
D522,572 S	*	6/2006	Lee et al.	.....	D18/55
D529,079 S	*	9/2006	Sugrue et al.	.....	D18/51
D530,364 S	*	10/2006	Huang	.....	D18/55
D550,680 S	*	9/2007	Ogawa et al.	.....	D14/462
D571,807 S	*	6/2008	Ogawa	.....	D14/422
2002/0141806 A1	*	10/2002	Endo et al.	.....	400/693

\* cited by examiner

*Primary Examiner*—Cathy Anne MacCormac

(74) *Attorney, Agent, or Firm*—Harness, Dickey & Pierce, P.L.C.

(57) **CLAIM**

The ornamental design for a printer, as shown and described.

**DESCRIPTION**

FIG. 1 is a perspective view of a printer, as viewed from the top, right and rear, embodying our new design;

FIG. 2 is a front view thereof;

FIG. 3 is a rear view thereof;

FIG. 4 is a left side view thereof;

FIG. 5 is a right side view thereof;

FIG. 6 is a top view thereof;

FIG. 7 is a bottom view thereof; and,

FIG. 8 is a perspective view, as viewed from the top, right and front thereof.

**1 Claim, 5 Drawing Sheets**

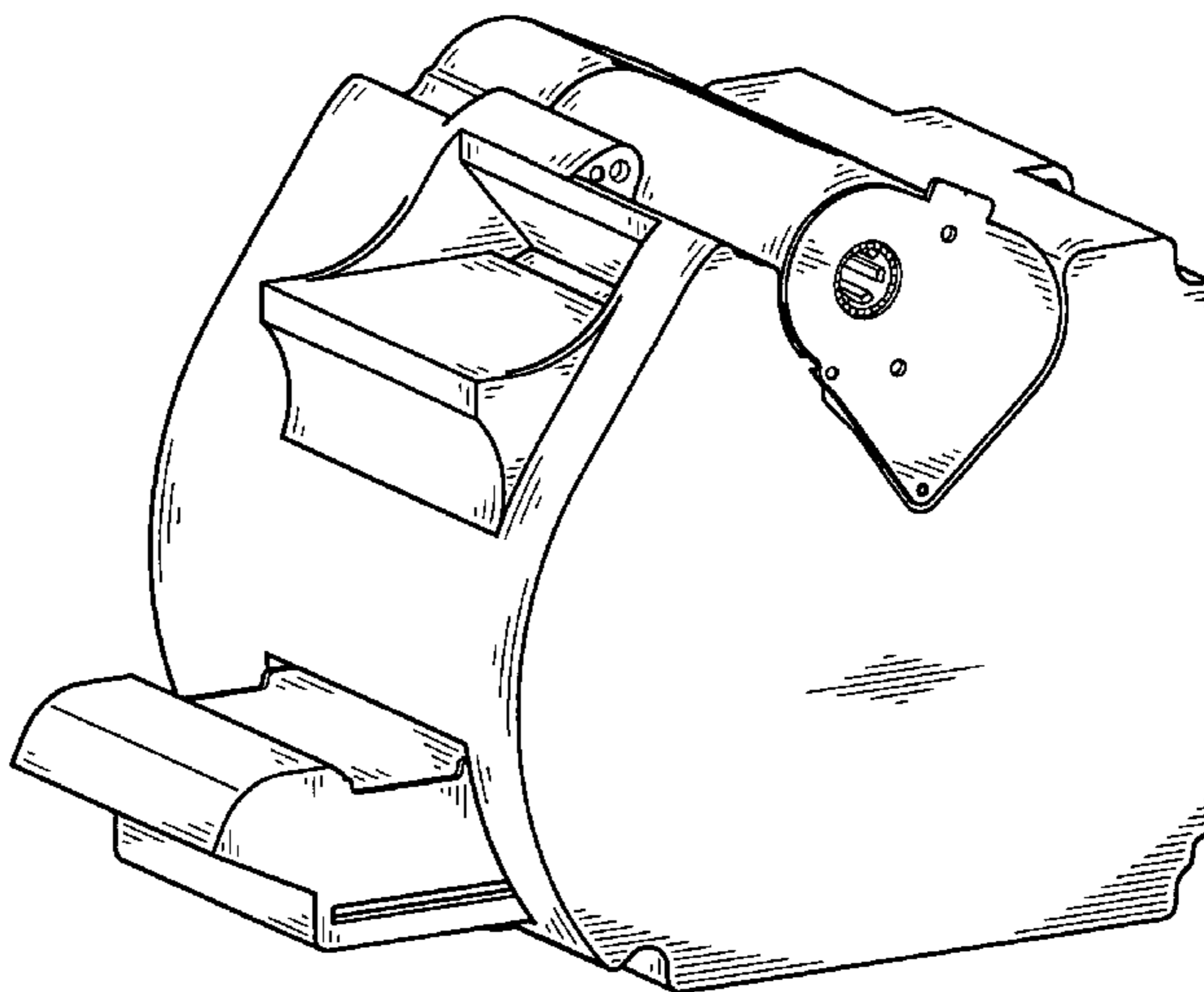
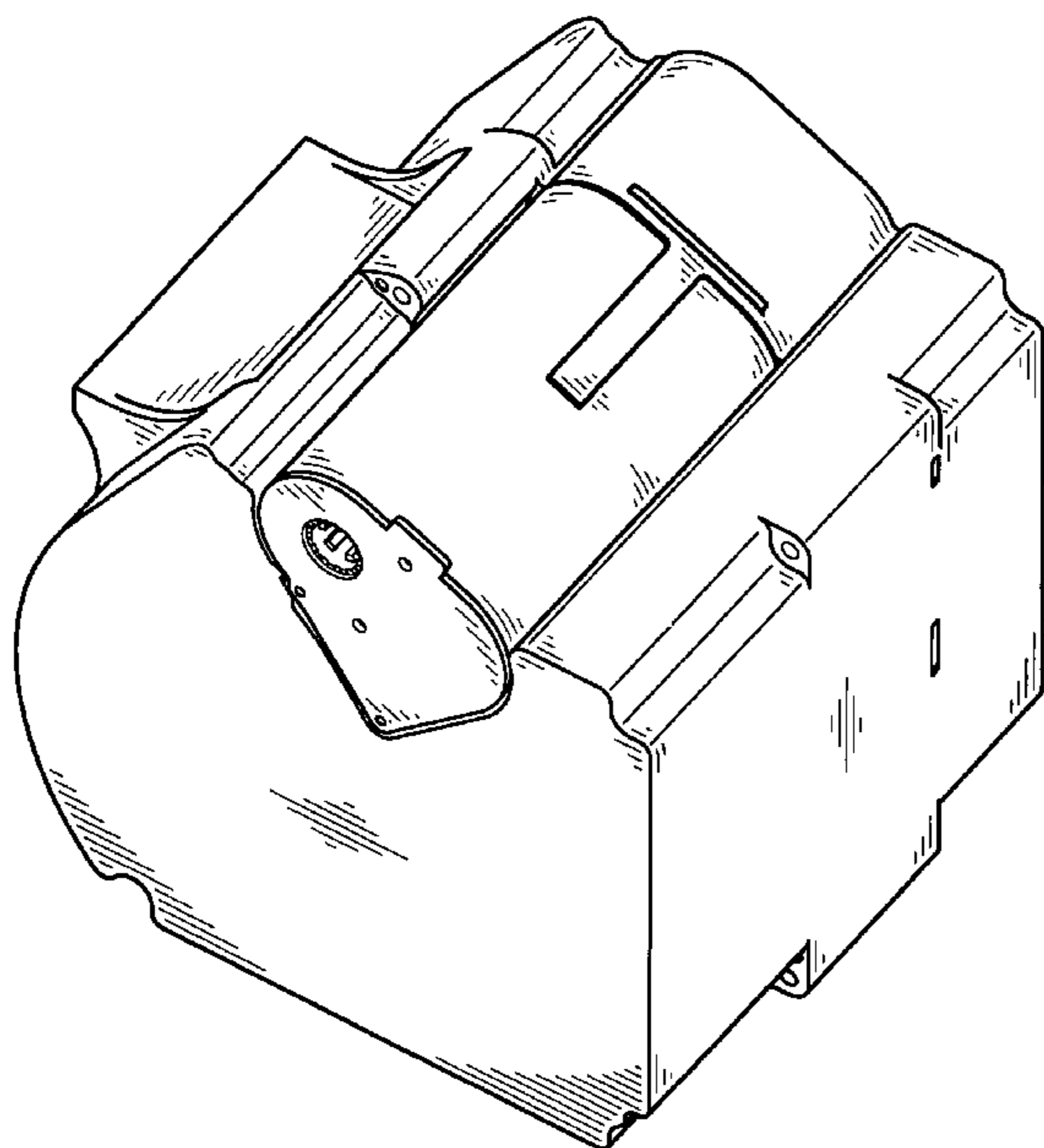

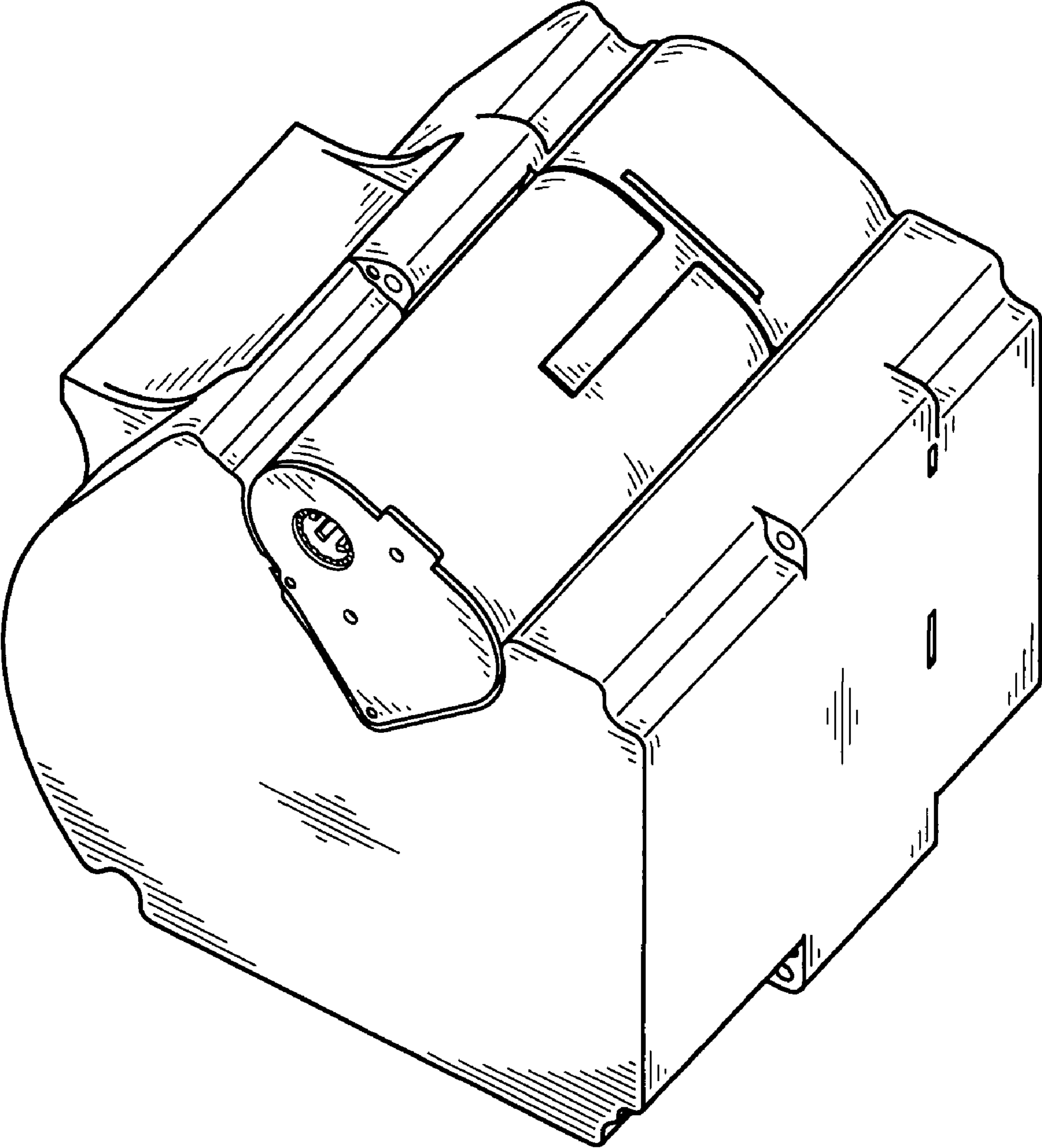

FIG. 1

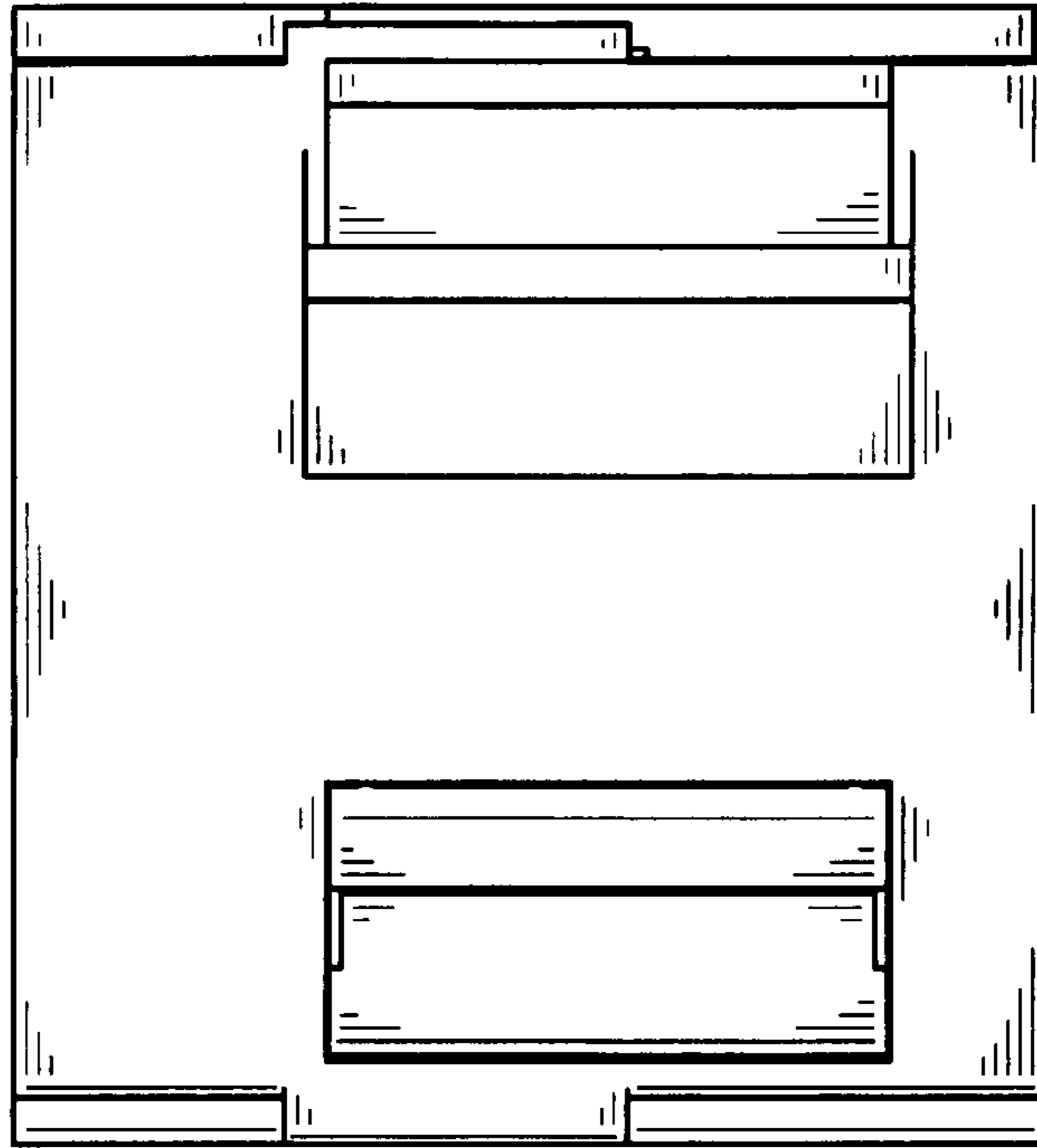

FIG. 2

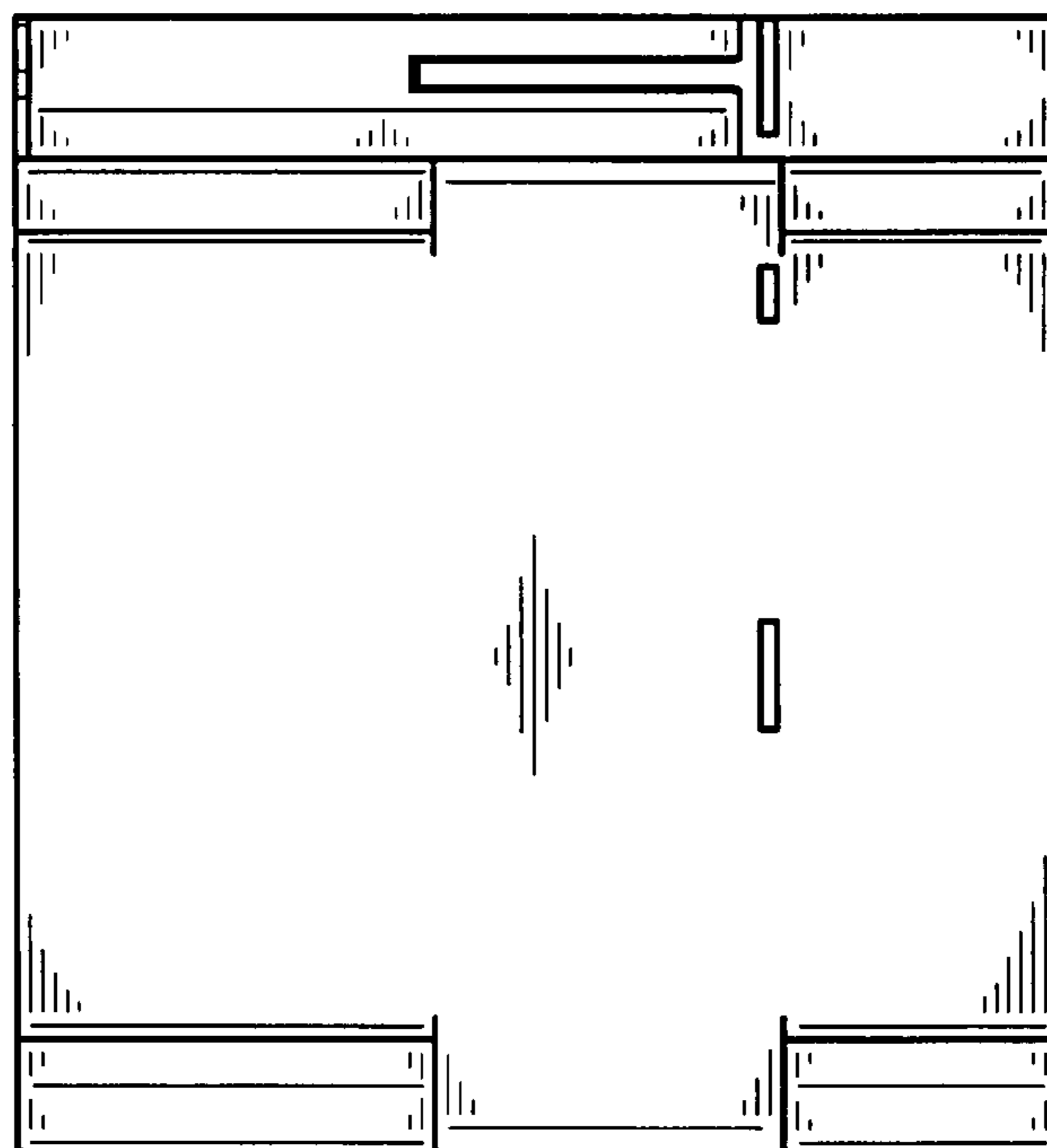

FIG. 3

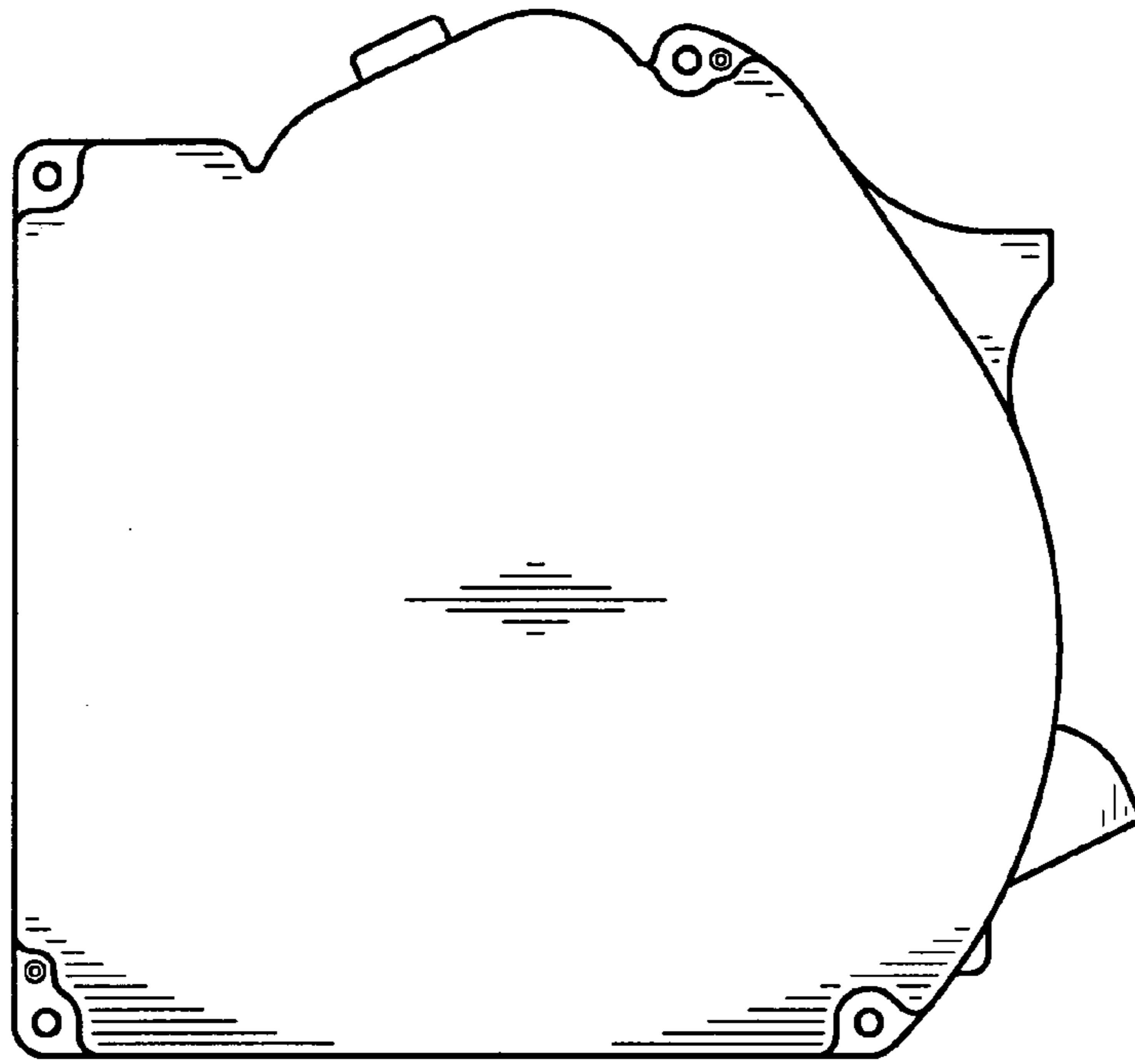

FIG. 4

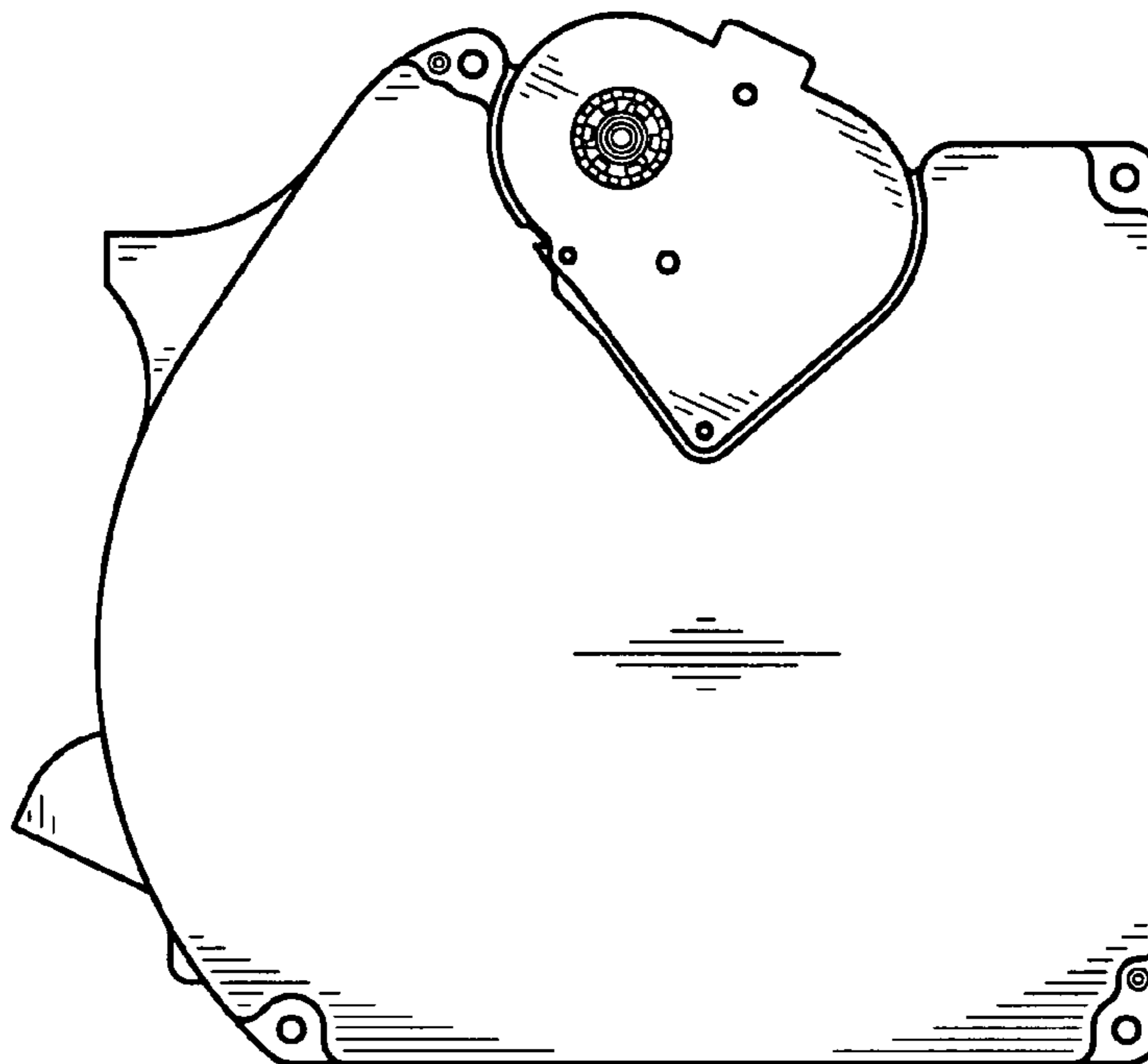

FIG. 5

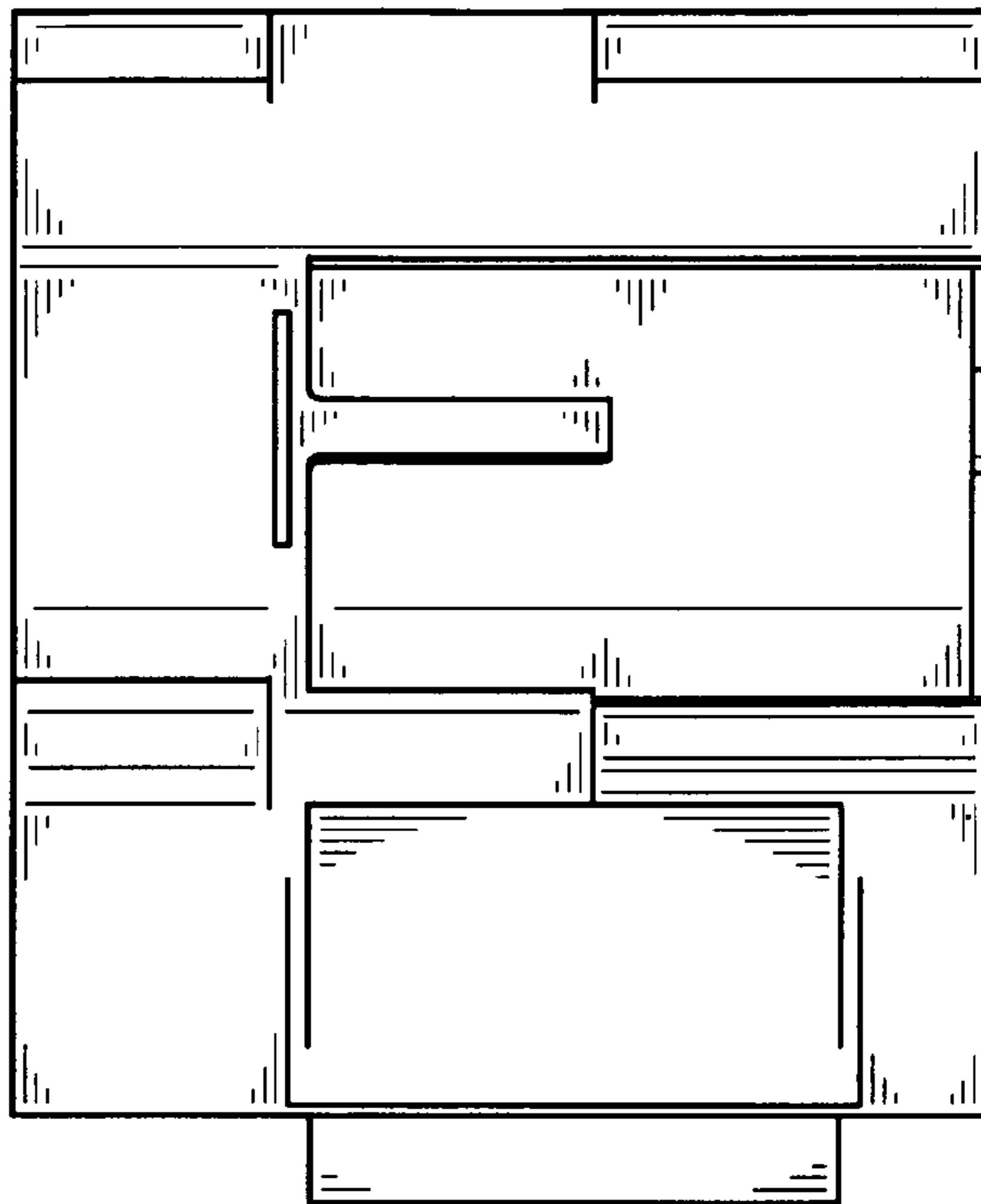

FIG. 6

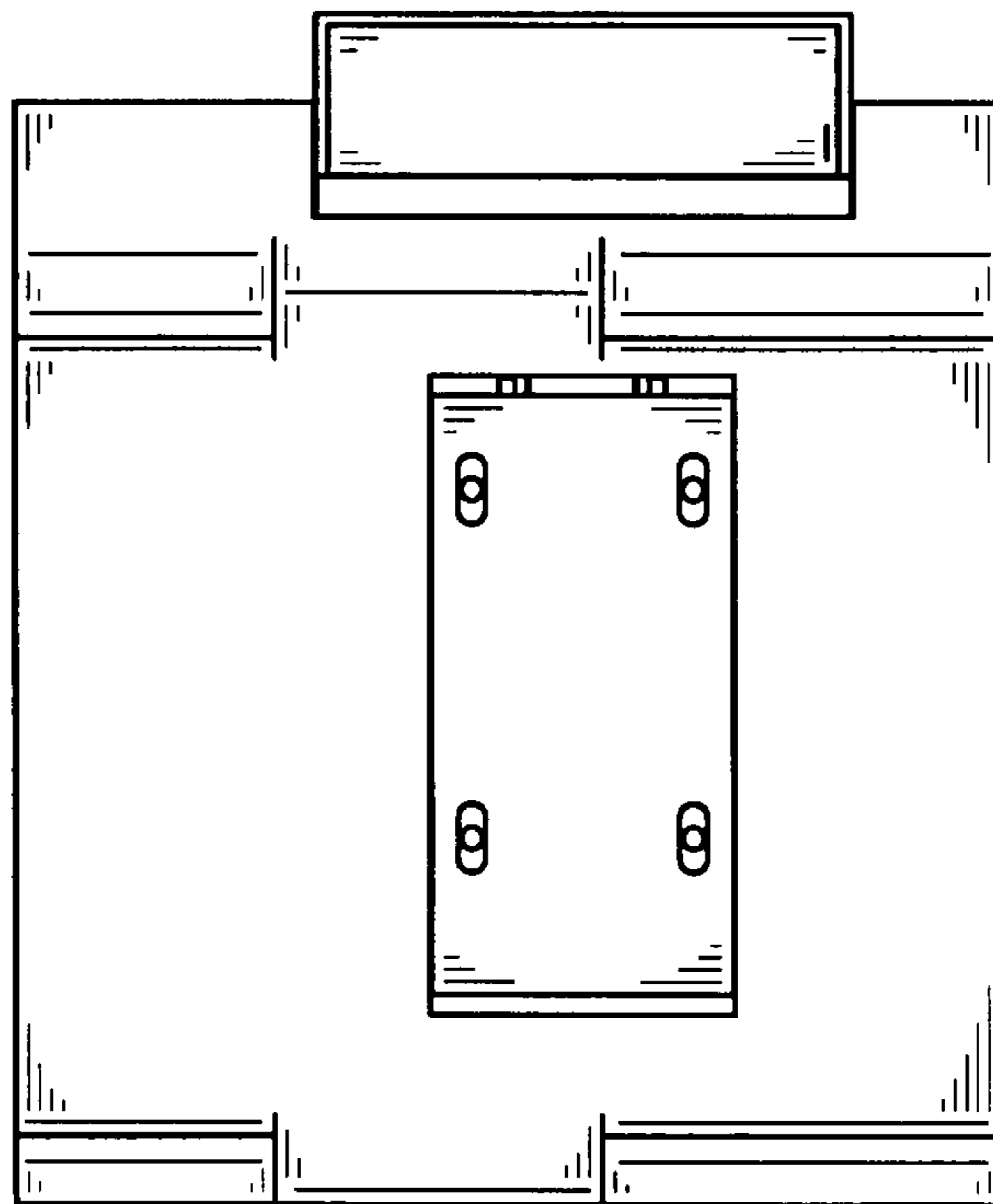

FIG. 7

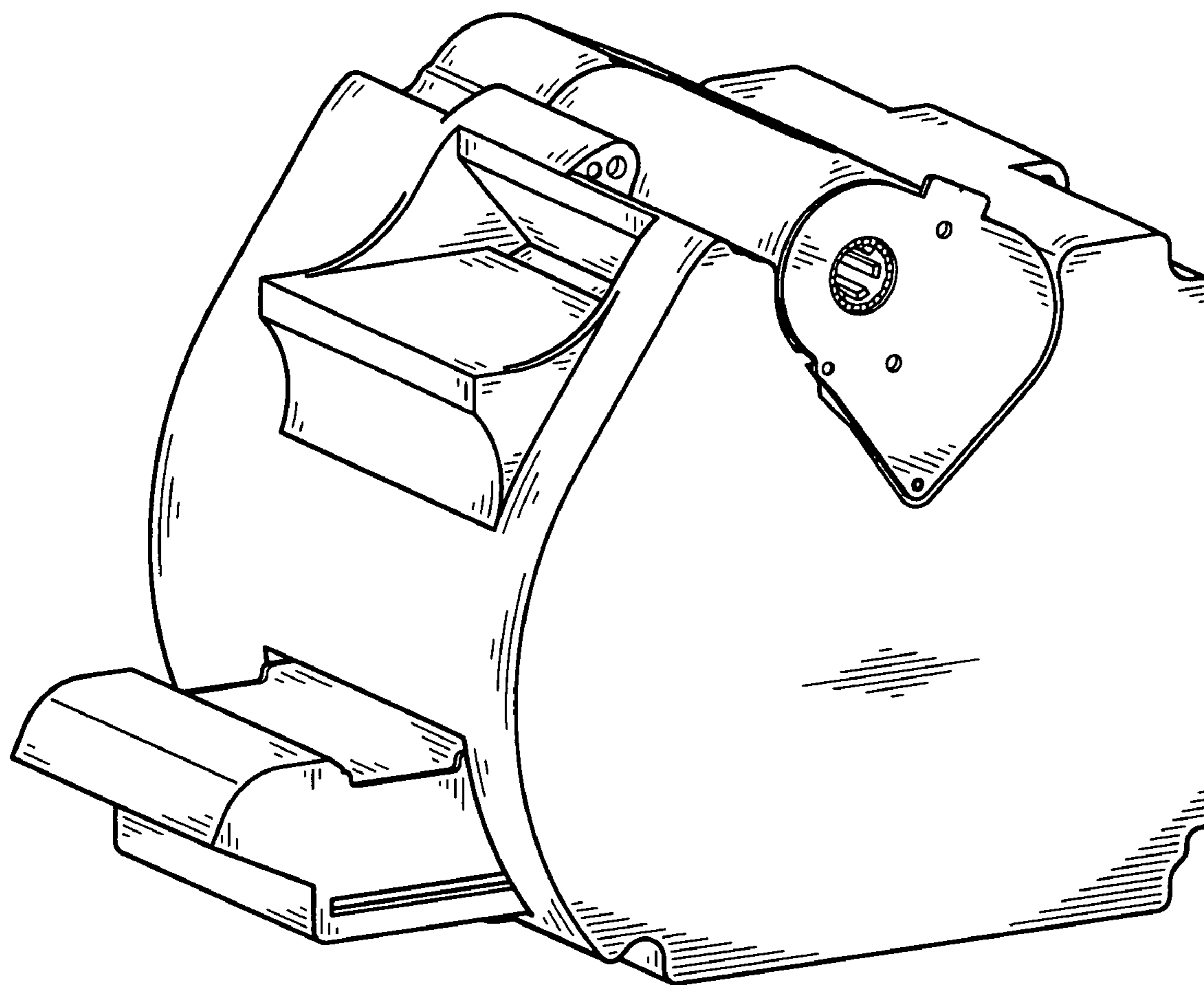

FIG. 8