



US00D582840S

(12) **United States Design Patent**
Bombardier et al.

(10) **Patent No.:** **US D582,840 S**
(45) **Date of Patent:** **** Dec. 16, 2008**

(54) **TIRE TREAD**

(75) Inventors: **Nicolas Bombardier**, Sherbrooke (CA);
Martin Portelance, Sherbrooke (CA)

(73) Assignee: **Bombardier Recreational Products Inc.**, Valcourt (CA)

(**) Term: **14 Years**

(21) Appl. No.: **29/282,083**

(22) Filed: **Jul. 11, 2007**

(51) **LOC (8) Cl.** **12-16**

(52) **U.S. Cl.** **D12/550**

(58) **Field of Classification Search** D12/533-537,
D12/541-555, 561, 563-564, 900; 152/209.1,
152/209.8-209.18, 209.25-209.28, 455
See application file for complete search history.

(56) **References Cited**

U.S. PATENT DOCUMENTS

D243,168 S	1/1977	Hart et al.
D244,926 S	7/1977	Robertson
D245,327 S	8/1977	Bennett
D245,413 S	8/1977	Buck
D245,687 S	9/1977	Kawabata et al.
D247,431 S	3/1978	Mills
D247,484 S	3/1978	Hart et al.
D247,485 S	3/1978	Lamb
D247,486 S	3/1978	Lamb
D247,558 S	3/1978	Flint et al.
D247,559 S	3/1978	Flint et al.
D247,891 S	5/1978	Bennett
D247,892 S	5/1978	Kawakami
D247,961 S	5/1978	Sakaki
D252,142 S	6/1979	Gill et al.
D252,326 S	7/1979	Gill et al.
D252,327 S	7/1979	Shirashoji
D252,871 S	9/1979	Gill et al.
D253,531 S	11/1979	Buck et al.
D254,784 S	4/1980	Sakaki
D255,229 S	6/1980	Major et al.
D256,226 S	8/1980	Buck et al.
D256,227 S	8/1980	Buck et al.

D256,228 S	8/1980	Robertson
D262,362 S	12/1981	Gill
D262,363 S	12/1981	Flint et al.
D263,041 S	2/1982	Ingley
D264,455 S	5/1982	Hart
D264,456 S	5/1982	Ingley
D264,457 S	5/1982	Corner
D264,575 S	5/1982	Aston et al.
D264,701 S	6/1982	Corner
D264,703 S	6/1982	Nakasaki
D264,956 S	6/1982	Hart
D266,919 S	11/1982	Bennett
D267,002 S	11/1982	Hart

(Continued)

OTHER PUBLICATIONS

U.S. Appl. No. 29/282,069; Title: Tire Tread, filed Jul. 11, 2007.

Primary Examiner—Stacia Cadmus

(74) *Attorney, Agent, or Firm*—Osler, Hoskin & Harcourt LLP

(57) **CLAIM**

The ornamental design of a tire tread, as shown and described.

DESCRIPTION

FIG. 1 is a front right perspective view showing a tire tread according to our design, it is being understood that the tread pattern is repeated throughout the circumference of the tire tread; the rear left perspective view being an inverted image thereof;

FIG. 2 is a front elevational view thereof, the rear elevation view being an inverted image thereof; and,

FIG. 3 is a right side elevational view thereof, the left side elevational view being an inverted image thereof.

The broken line showing of the sidewall is included for the purpose of illustrating environment and forms no part of the claimed design.

1 Claim, 3 Drawing Sheets

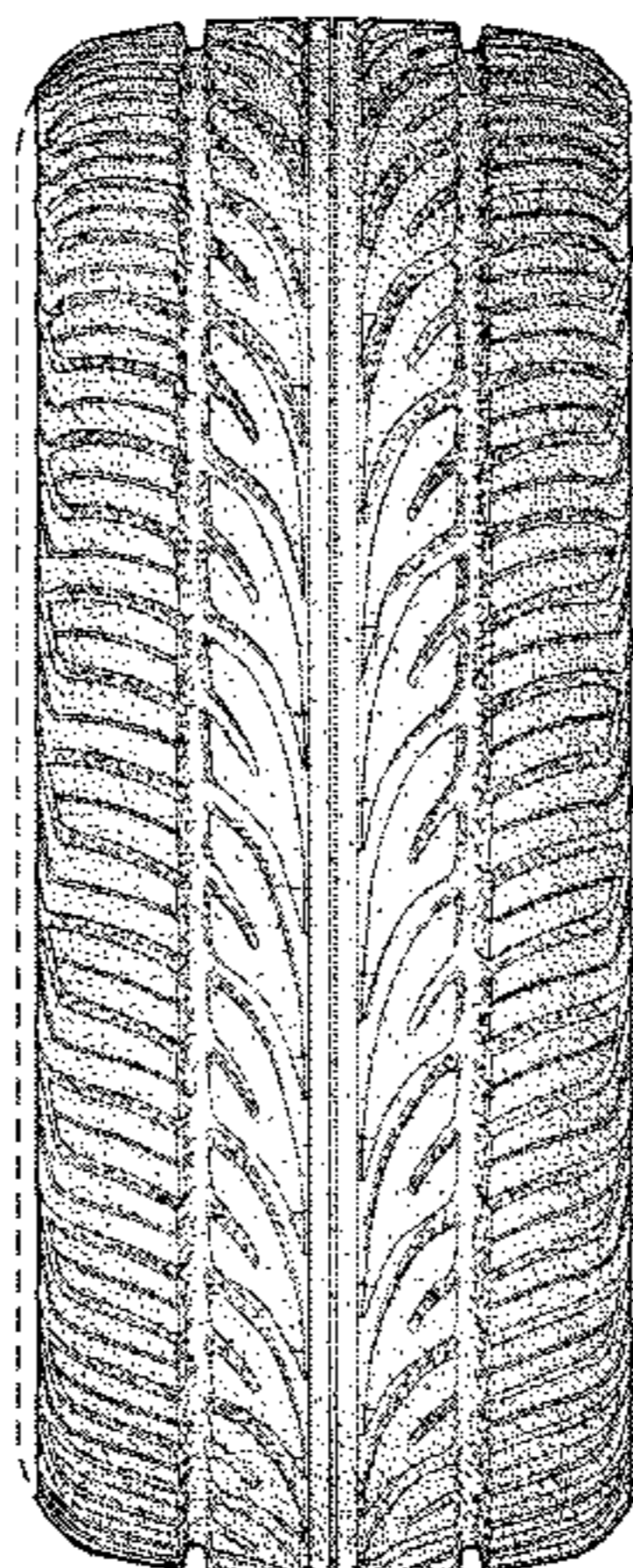

US D582,840 S

Page 2

U.S. PATENT DOCUMENTS

D267,401 S	12/1982	Hart et al.	D290,827 S	7/1987	Marriott	
D267,712 S	1/1983	Tomoda	D302,413 S	7/1989	Buck et al.	
D268,018 S	2/1983	Major et al.	D302,414 S	7/1989	Buck et al.	
D268,019 S	2/1983	Major et al.	D326,631 S	6/1992	Buck et al.	
D268,102 S	3/1983	Clatworthy et al.	D326,633 S	6/1992	Buck et al.	
D268,103 S	3/1983	Corner	D351,818 S	10/1994	Pierot et al.	
D268,490 S	4/1983	Mills et al.	D352,488 S	11/1994	Siramy	
D268,662 S	4/1983	Shirashoji	D408,337 S	4/1999	Buck	
D268,663 S	4/1983	Bennett	D409,958 S	5/1999	Gerresheim et al.	
D269,174 S	5/1983	Ingley et al.	D410,872 S	6/1999	Buck	
D269,263 S	6/1983	Gill	D414,728 S	10/1999	Gerresheim et al.	
D269,865 S	7/1983	Tomoda	D420,947 S	2/2000	Buck	
D269,964 S	8/1983	Aston et al.	D422,247 S	4/2000	Gerresheim et al.	
D272,815 S	2/1984	Hatakenaka	D426,496 S	6/2000	Buck	
D272,899 S	3/1984	Tomoda	D437,808 S	2/2001	Gerresheim et al.	
D275,942 S	10/1984	Shirashoji	D438,827 S	3/2001	Gerresheim et al.	
D277,091 S	1/1985	Sakaki	D442,524 S	5/2001	Gerresheim et al.	
D279,363 S	6/1985	Fukumoto et al.	D442,525 S *	5/2001	Allison	D12/550
D284,179 S	6/1986	Kemp	D524,240 S *	7/2006	Ochi	D12/550
D286,274 S	10/1986	Davis et al.	D525,191 S *	7/2006	Okubo	D12/550
D288,549 S	3/1987	Mills et al.	D554,051 S *	10/2007	Iwabuchi	D12/550
			D562,219 S *	2/2008	Oh	D12/555

* cited by examiner

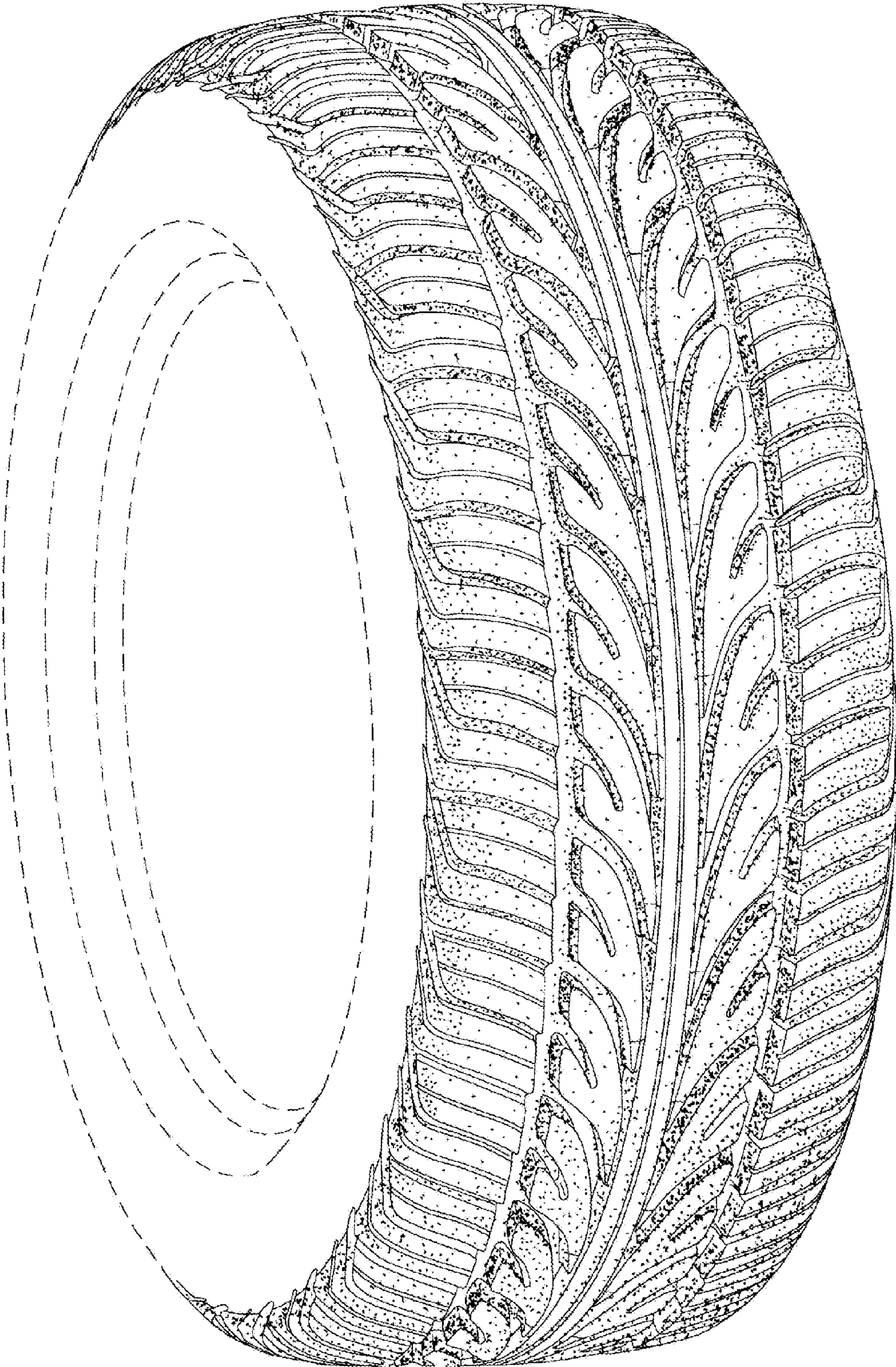

FIG. 1

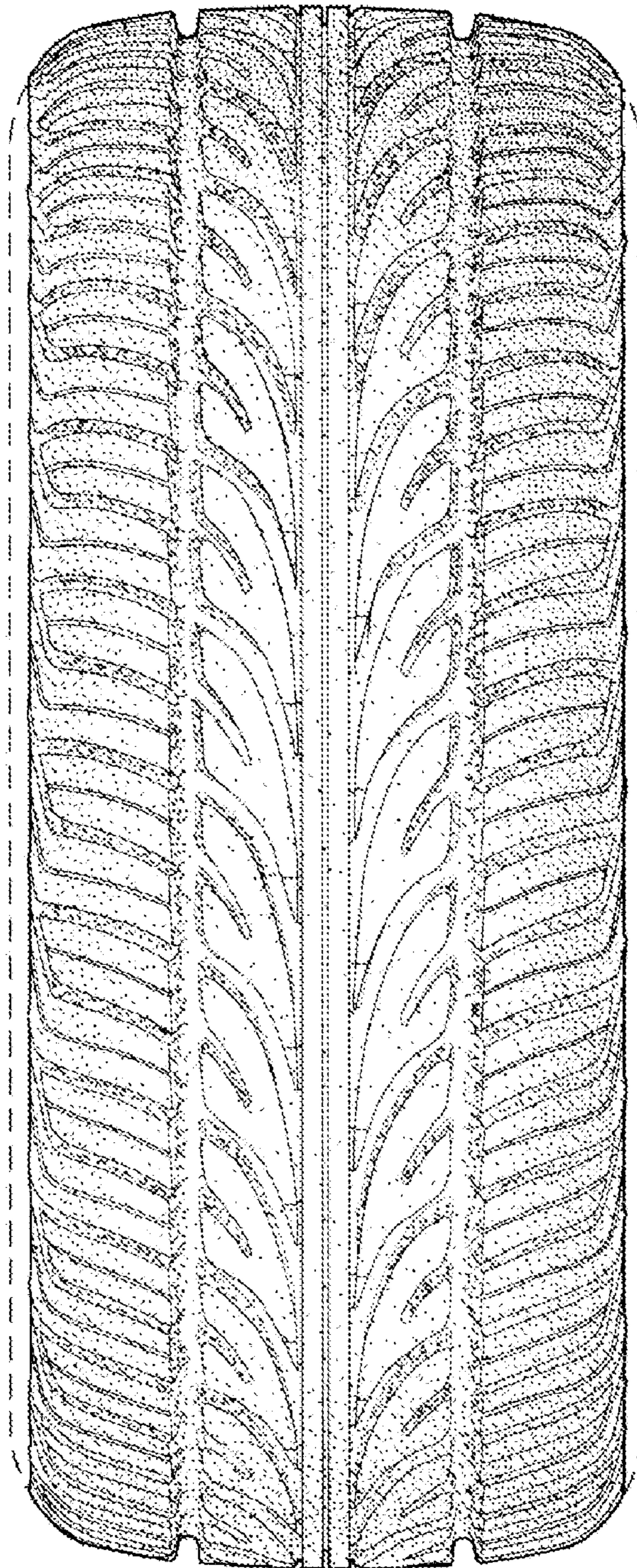

FIG. 2

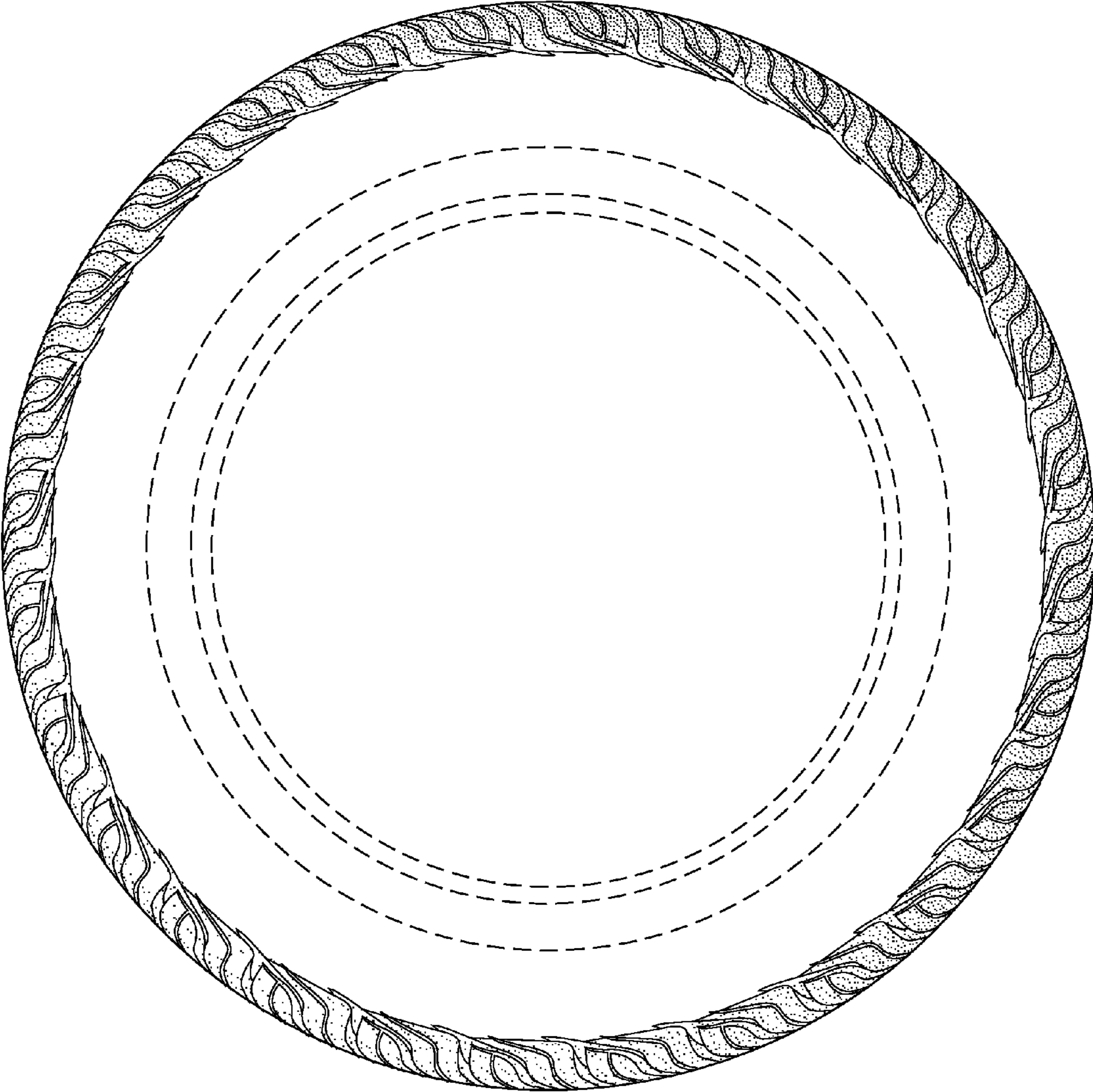

FIG. 3

UNITED STATES PATENT AND TRADEMARK OFFICE
CERTIFICATE OF CORRECTION

PATENT NO. : Des. 582,840 S
APPLICATION NO. : 29/282083
DATED : December 16, 2008
INVENTOR(S) : Nicolas Bombardier et al.

Page 1 of 4

It is certified that error appears in the above-identified patent and that said Letters Patent is hereby corrected as shown below:

In the Drawings

Title page, illustrative fig. 2 should be deleted and substitute therefore the attached title page consisting of the attached illustrative fig. 2.

The drawing sheets 1-3 of 3 consisting of Fig(s) 1-3 should be deleted and substitute therefore the attached drawing sheets 1-3 consisting of Fig(s) 1-3.

Signed and Sealed this

Sixth Day of October, 2009



David J. Kappos
Director of the United States Patent and Trademark Office

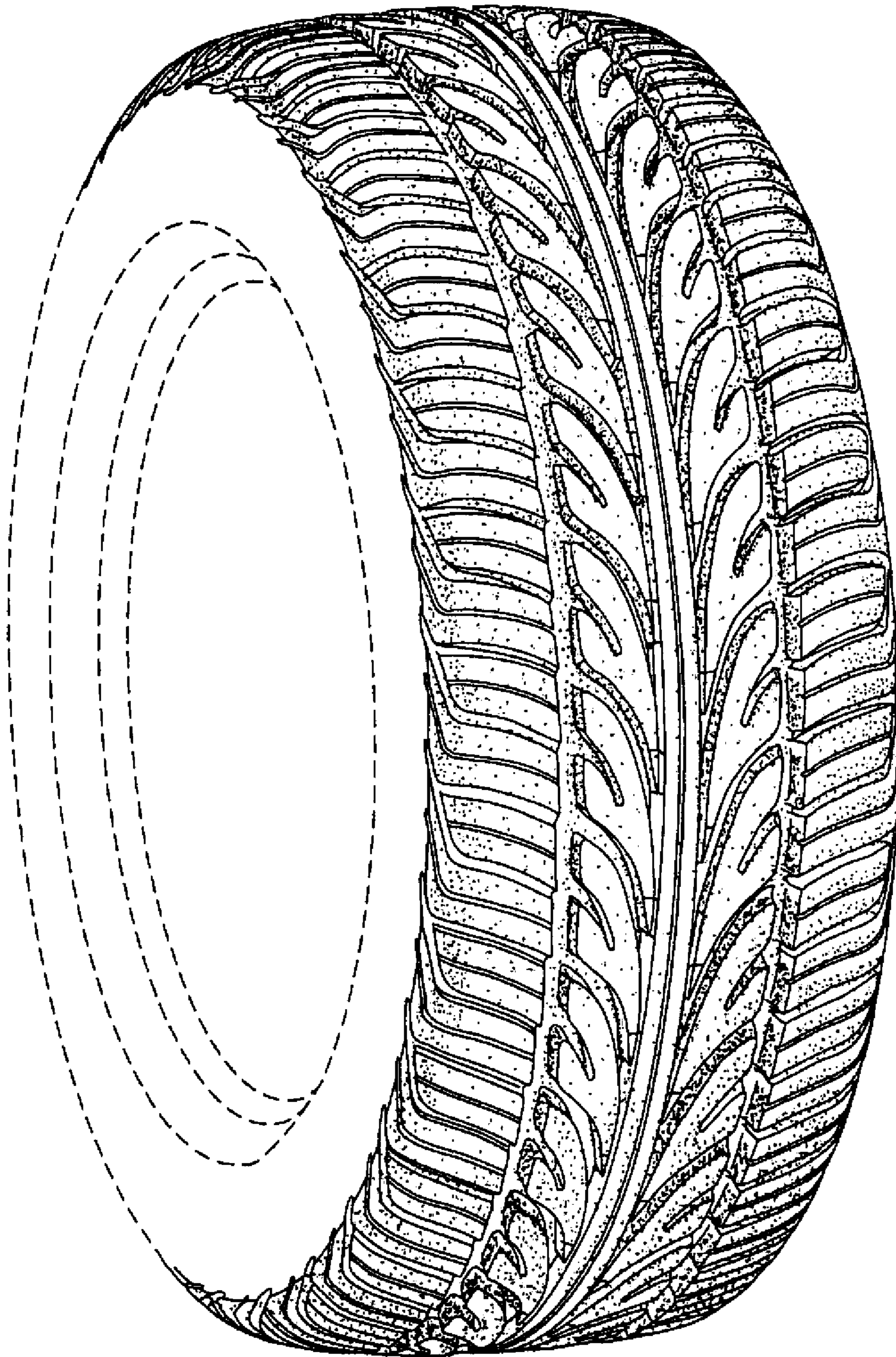

FIG. 1

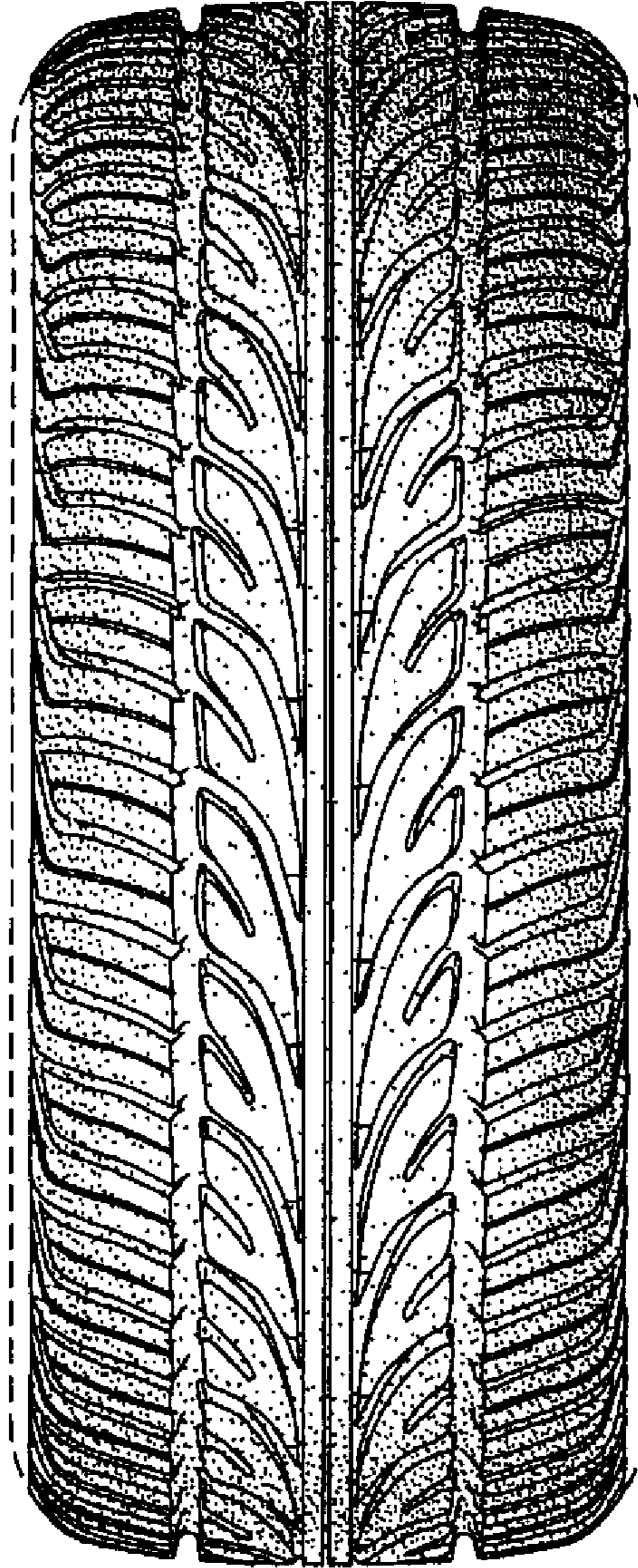

FIG. 2

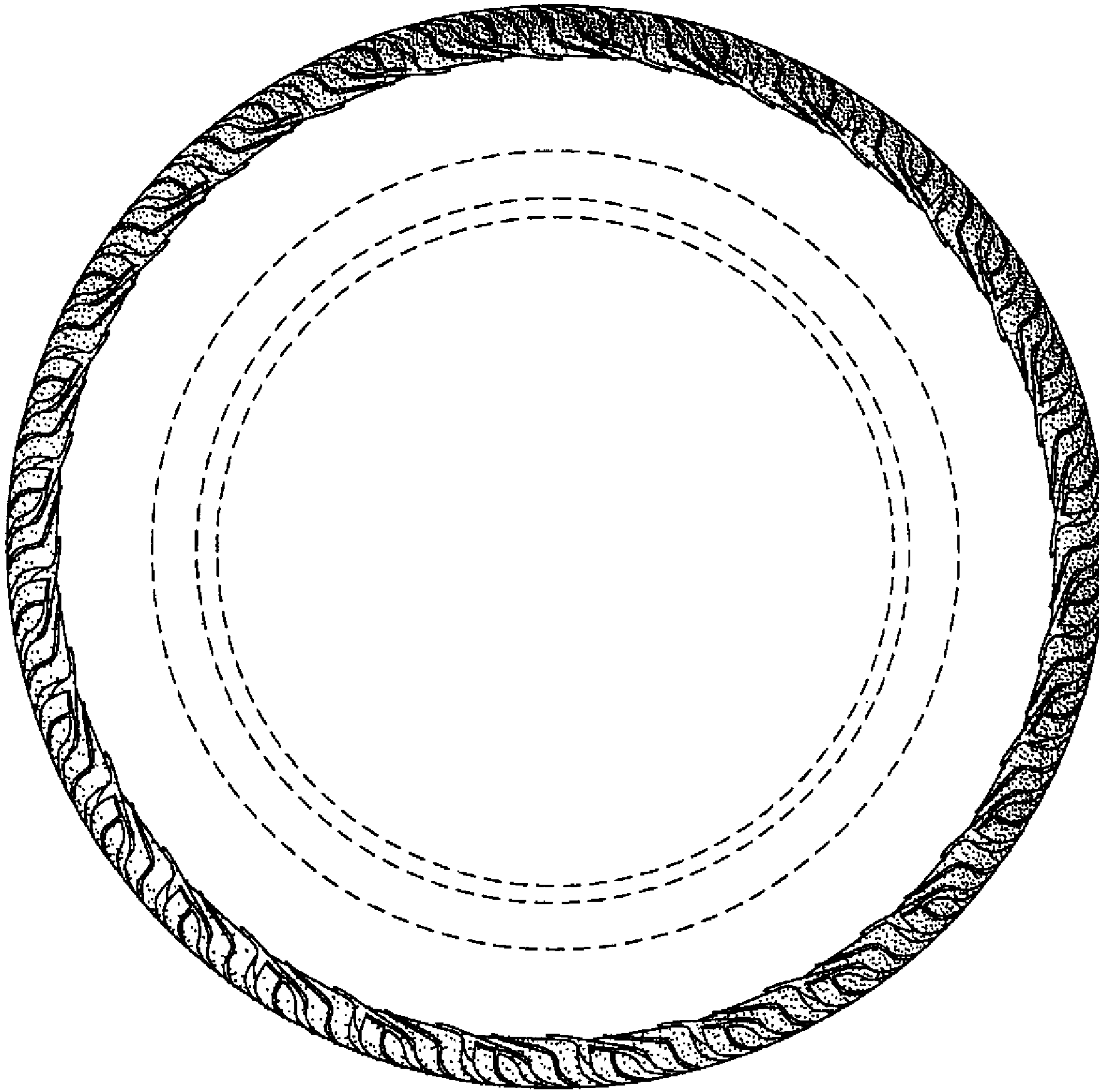

FIG. 3

UNITED STATES PATENT AND TRADEMARK OFFICE
CERTIFICATE OF CORRECTION

PATENT NO. : Des. 582,840 S
APPLICATION NO. : 29/282083
DATED : December 16, 2008
INVENTOR(S) : Nicolas Bombardier et al.

Page 1 of 5

It is certified that error appears in the above-identified patent and that said Letters Patent is hereby corrected as shown below:

In the Drawings

Title page, illustrative fig. 2 should be deleted and substitute therefore the attached title page consisting of the attached illustrative fig. 2.

The drawing sheets 1-3 of 3 consisting of Fig(s) 1-3 should be deleted and substitute therefore the attached drawing sheets 1-3 consisting of Fig(s) 1-3.

This certificate supersedes the Certificate of Correction issued October 6, 2009.

Signed and Sealed this

Third Day of November, 2009

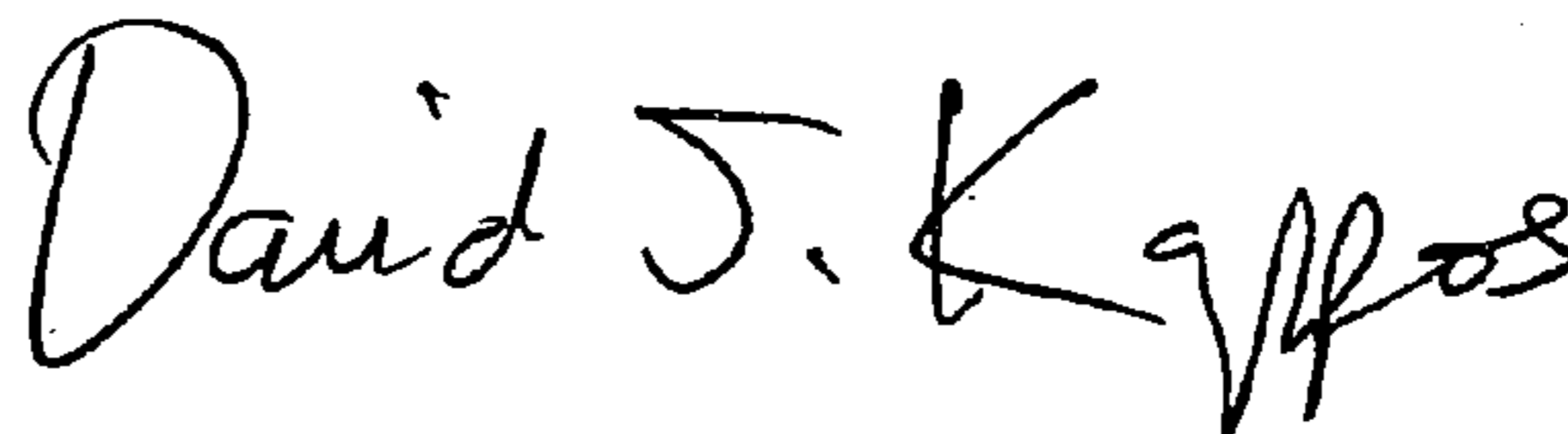

David J. Kappos
Director of the United States Patent and Trademark Office

(12) **United States Design Patent**
Bombardier et al.

(10) **Patent No.:** **US D582,840 S**
(45) **Date of Patent:** **** Dec. 16, 2008**

(54) **TIRE TREAD**

(75) Inventors: **Nicolas Bombardier**, Sherbrooke (CA);
Martin Portelance, Sherbrooke (CA)

(73) Assignee: **Bombardier Recreational Products Inc.**, Valcourt (CA)

(**) Term: **14 Years**

(21) Appl. No.: **29/282,083**

(22) Filed: **Jul. 11, 2007**

(51) **LOC (8) Cl.** **12-16**

(52) **U.S. Cl.** **D12/550**

(58) **Field of Classification Search** D12/533-537,
D12/541-555, 561, 563-564, 900; 152/209.1,
152/209.8-209.18, 209.25-209.28, 455
See application file for complete search history.

(56) **References Cited**

U.S. PATENT DOCUMENTS

D243,168 S	1/1977	Hart et al.
D244,926 S	7/1977	Robertson
D245,327 S	8/1977	Bennett
D245,413 S	8/1977	Buck
D245,687 S	9/1977	Kawabata et al.
D247,431 S	3/1978	Mills
D247,484 S	3/1978	Hart et al.
D247,485 S	3/1978	Lamb
D247,486 S	3/1978	Lamb
D247,558 S	3/1978	Flint et al.
D247,559 S	3/1978	Flint et al.
D247,891 S	5/1978	Bennett
D247,892 S	5/1978	Kawakami
D247,961 S	5/1978	Sakaki
D252,142 S	6/1979	Gill et al.
D252,326 S	7/1979	Gill et al.
D252,327 S	7/1979	Shirashoji
D252,871 S	9/1979	Gill et al.
D253,531 S	11/1979	Buck et al.
D254,784 S	4/1980	Sakaki
D255,229 S	6/1980	Major et al.
D256,226 S	8/1980	Buck et al.
D256,227 S	8/1980	Buck et al.

D256,228 S	8/1980	Robertson
D262,362 S	12/1981	Gill
D262,363 S	12/1981	Flint et al.
D263,041 S	2/1982	Ingley
D264,455 S	5/1982	Hart
D264,456 S	5/1982	Ingley
D264,457 S	5/1982	Corner
D264,575 S	5/1982	Aston et al.
D264,701 S	6/1982	Corner
D264,703 S	6/1982	Nakasaka
D264,956 S	6/1982	Hart
D266,919 S	11/1982	Bennett
D267,002 S	11/1982	Hart

(Continued)

OTHER PUBLICATIONS

U.S. Appl. No. 29/282,069; Title: Tire Tread, filed Jul. 11, 2007.

Primary Examiner—Stacia Cadmus

(74) *Attorney, Agent, or Firm* Osler, Hoskin & Harcourt LLP

(57) **CLAIM**

The ornamental design of a tire tread, as shown and described.

DESCRIPTION

FIG. 1 is a front right perspective view showing a tire tread according to our design, it is being understood that the tread pattern is repeated throughout the circumference of the tire tread; the rear left perspective view being an inverted image thereof;

FIG. 2 is a front elevational view thereof, the rear elevation view being an inverted image thereof; and,

FIG. 3 is a right side elevational view thereof, the left side elevational view being an inverted image thereof.

The broken line showing of the sidewall is included for the purpose of illustrating environment and forms no part of the claimed design.

1 Claim, 3 Drawing Sheets

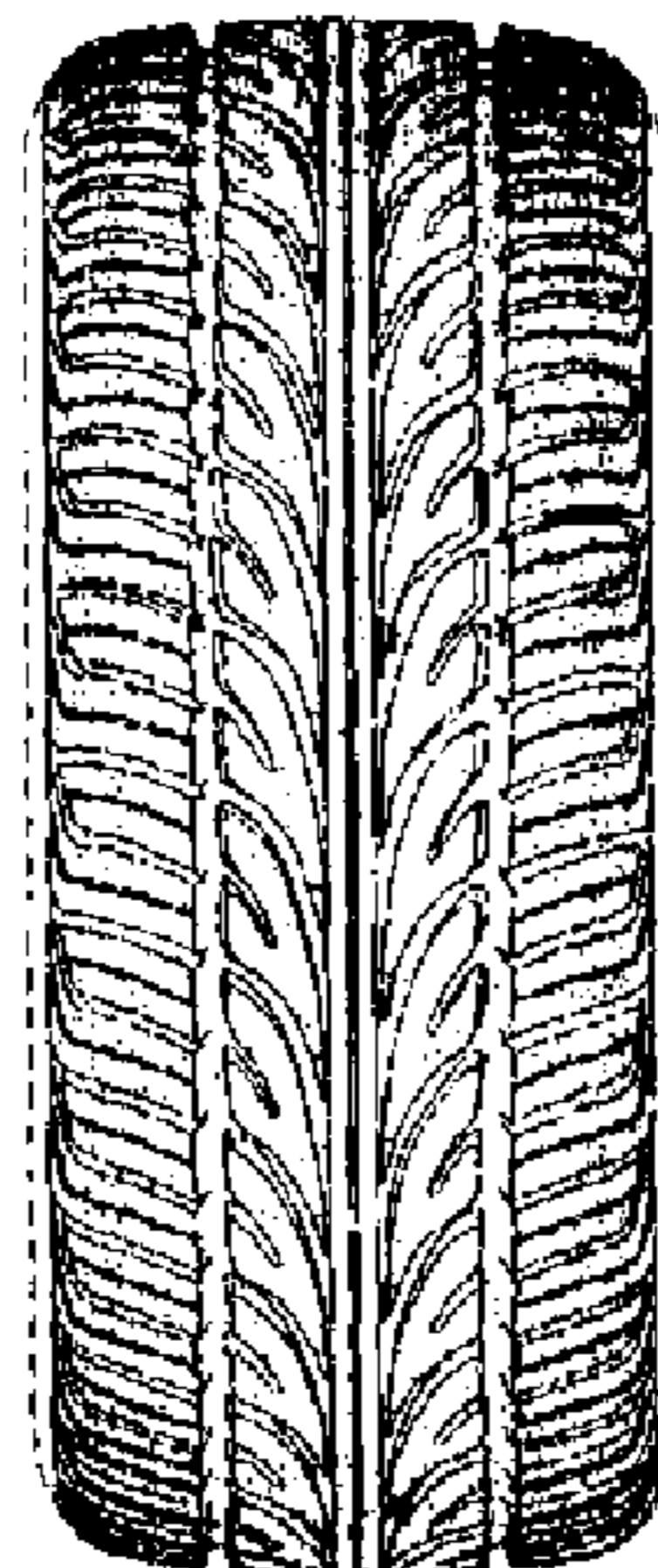

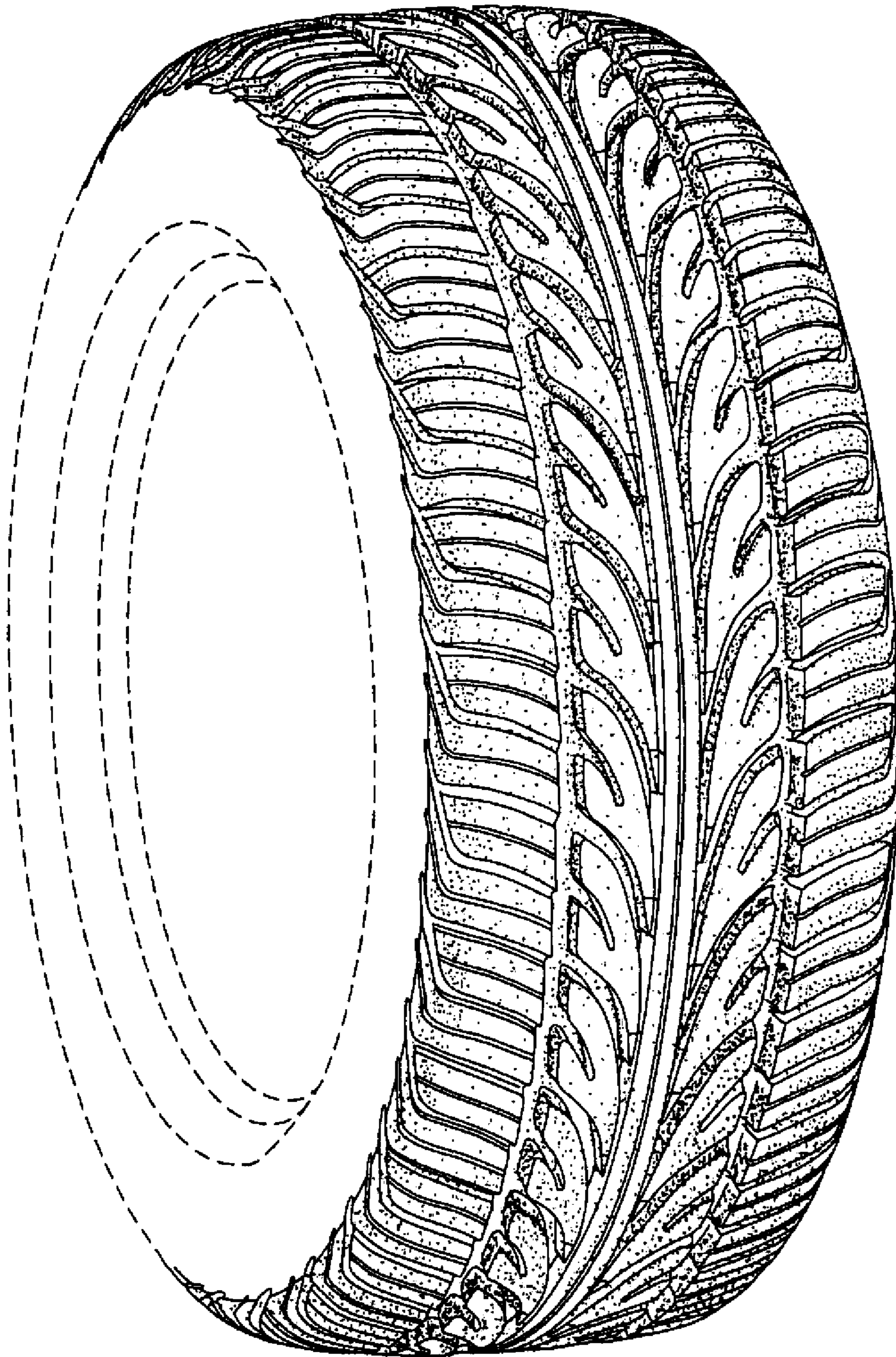

FIG. 1

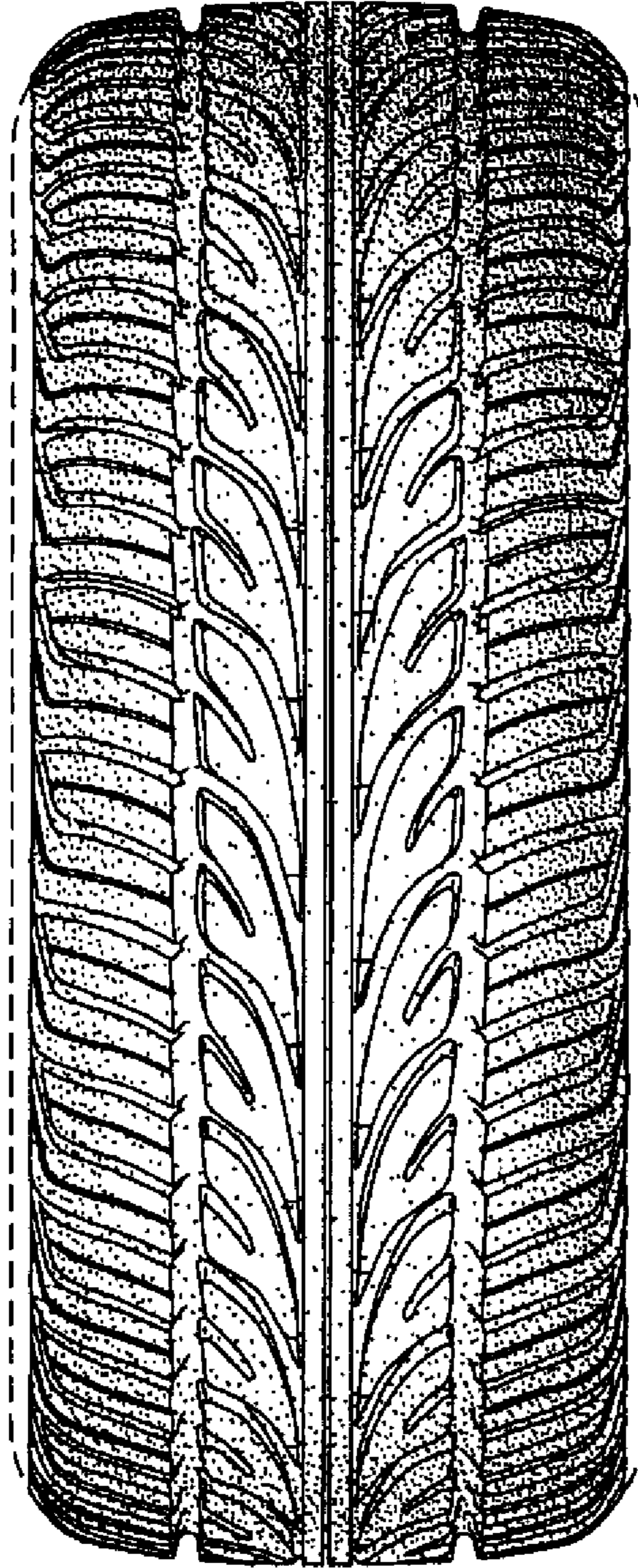

FIG. 2

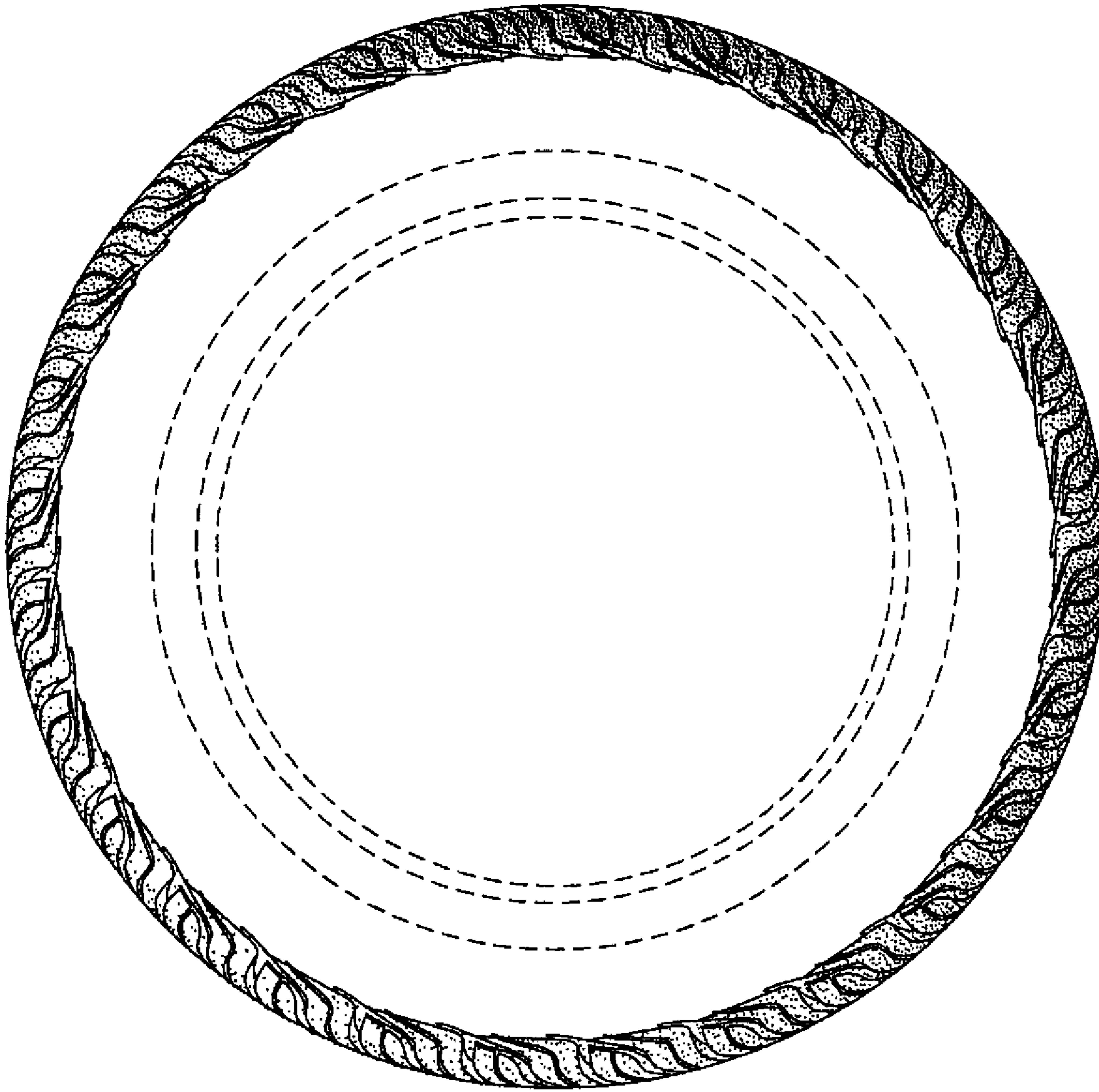

FIG. 3