

US00D582838S

(12) **United States Design Patent**  
**Park et al.**

(10) **Patent No.:** **US D582,838 S**

(45) **Date of Patent:** **\*\* Dec. 16, 2008**

(54) **AUTOMOBILE TIRE**

(75) Inventors: **Ki seok Park**, Yangsan-si (KR); **Seung il Choi**, Yangsan-si (KR)

(73) Assignee: **Nexen Tire Co., Ltd.**,  
Gyeongsangnam-do (KR)

(\*\*) Term: **14 Years**

(21) Appl. No.: **29/262,810**

(22) Filed: **Jul. 11, 2006**

(30) **Foreign Application Priority Data**

May 19, 2006 (KR) ..... 30-2006-0018637

(51) **LOC (8) Cl.** ..... **12-15**

(52) **U.S. Cl.** ..... **D12/524; D12/519; D12/532**

(58) **Field of Classification Search** ..... D12/501,  
D12/505-532; 152/209.1, 209.8, 209.9

See application file for complete search history.

(56) **References Cited**

U.S. PATENT DOCUMENTS

D481,004 S \* 10/2003 O ..... D12/518

D522,442 S \* 6/2006 Shirouzu ..... D12/515

\* cited by examiner

*Primary Examiner*—Robert M. Spear

*Assistant Examiner*—George D Kirschbaum

(74) *Attorney, Agent, or Firm*—Hoffman & Baron, LLP

(57) **CLAIM**

The ornamental design for an automobile tire, as shown and described.

**DESCRIPTION**

FIG. 1 is a perspective view of a automobile tire showing our new design, it being understood that all tread grooves have the depth shown at the top and bottom of FIGS. 2 and 3;

FIG. 2 is a front view, it being understood that the pattern repeats uniformly throughout the circumference of the tire thereof;

FIG. 3 is a rear view thereof;

FIG. 4 is a left side view thereof;

FIG. 5 is a right side view thereof; and,

FIG. 6 is an enlarged view showing a portion of the tire tread thereof.

**1 Claim, 6 Drawing Sheets**

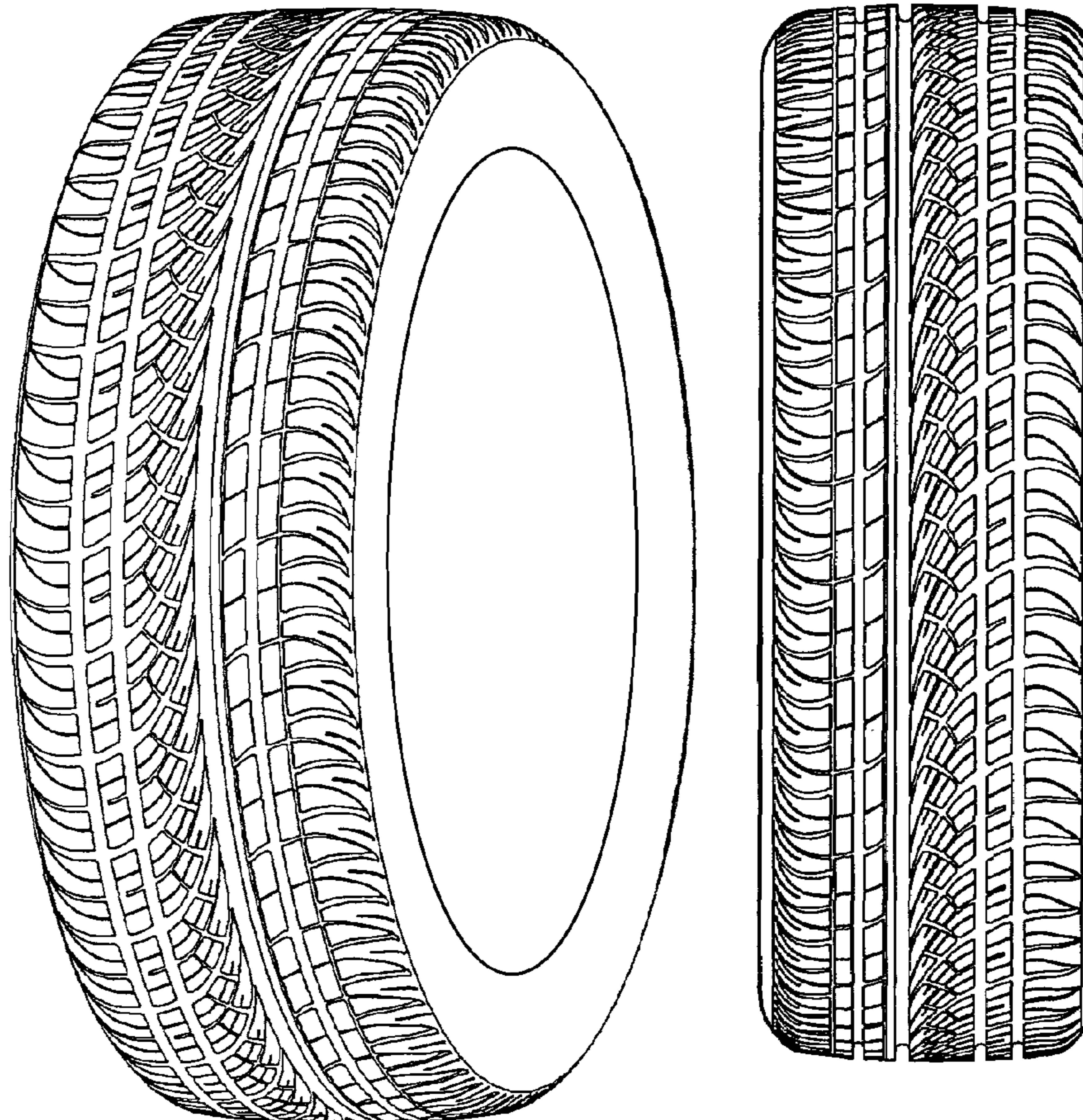

FIG. 1

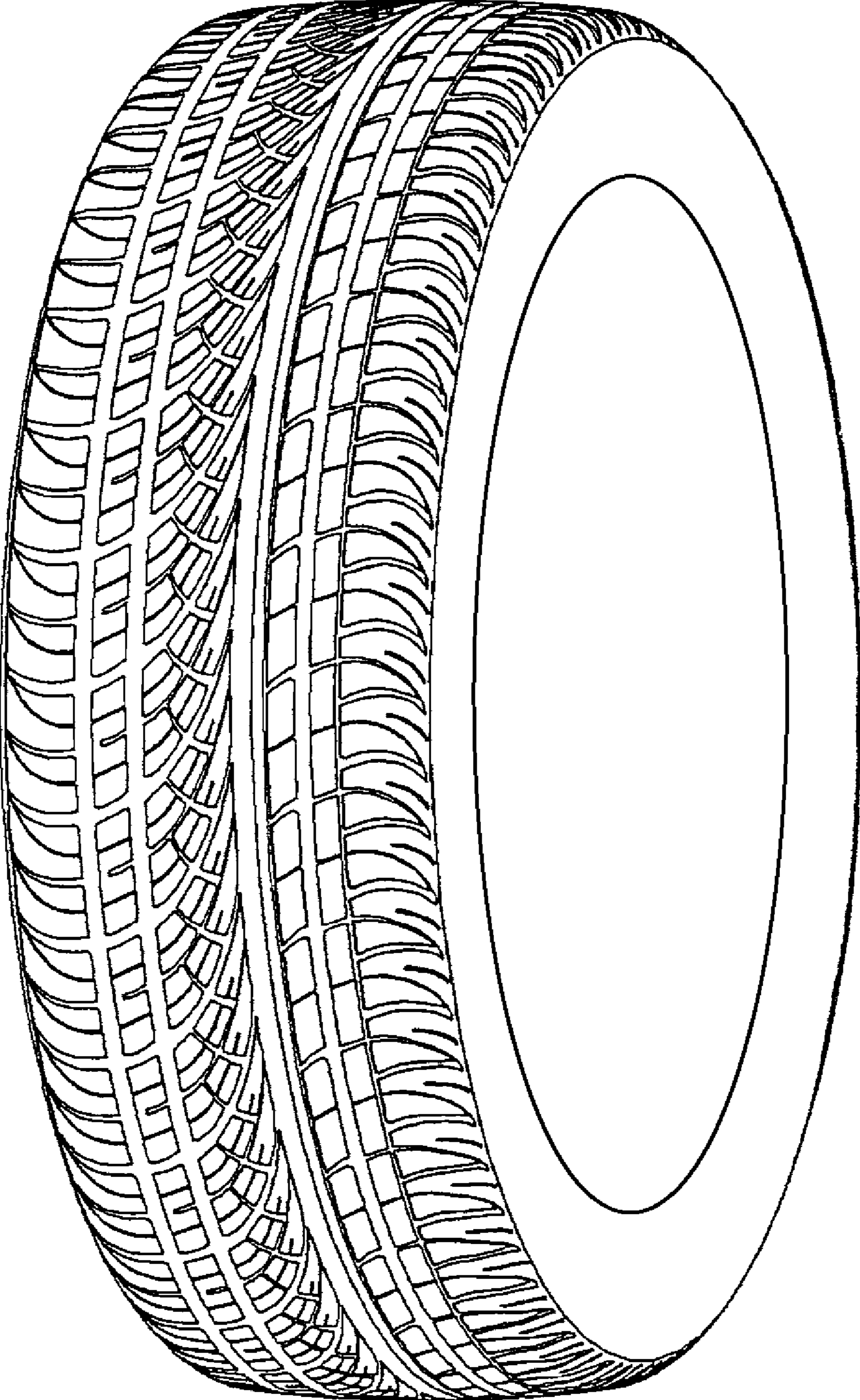

FIG. 2

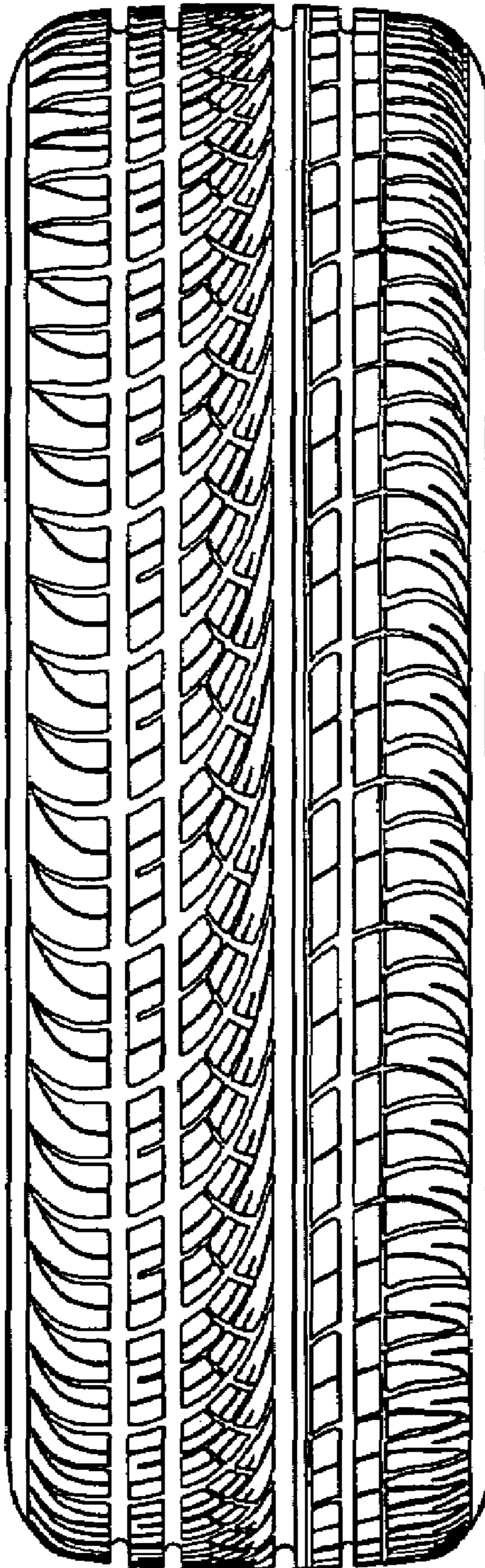

FIG. 3

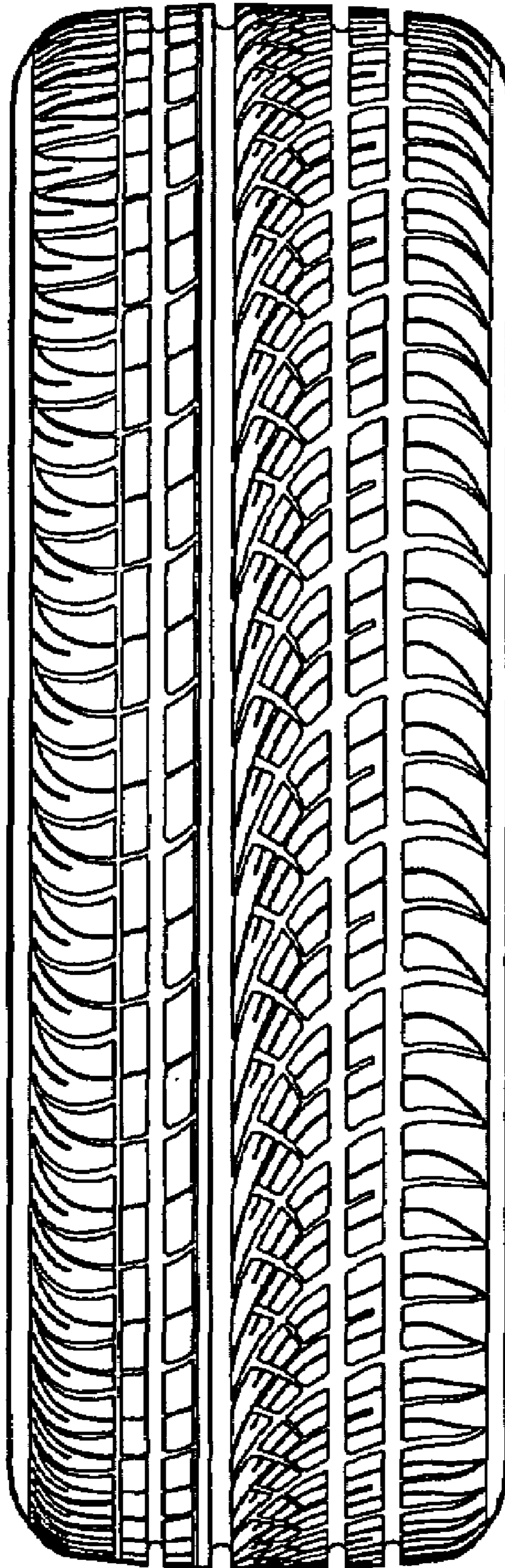

FIG. 4

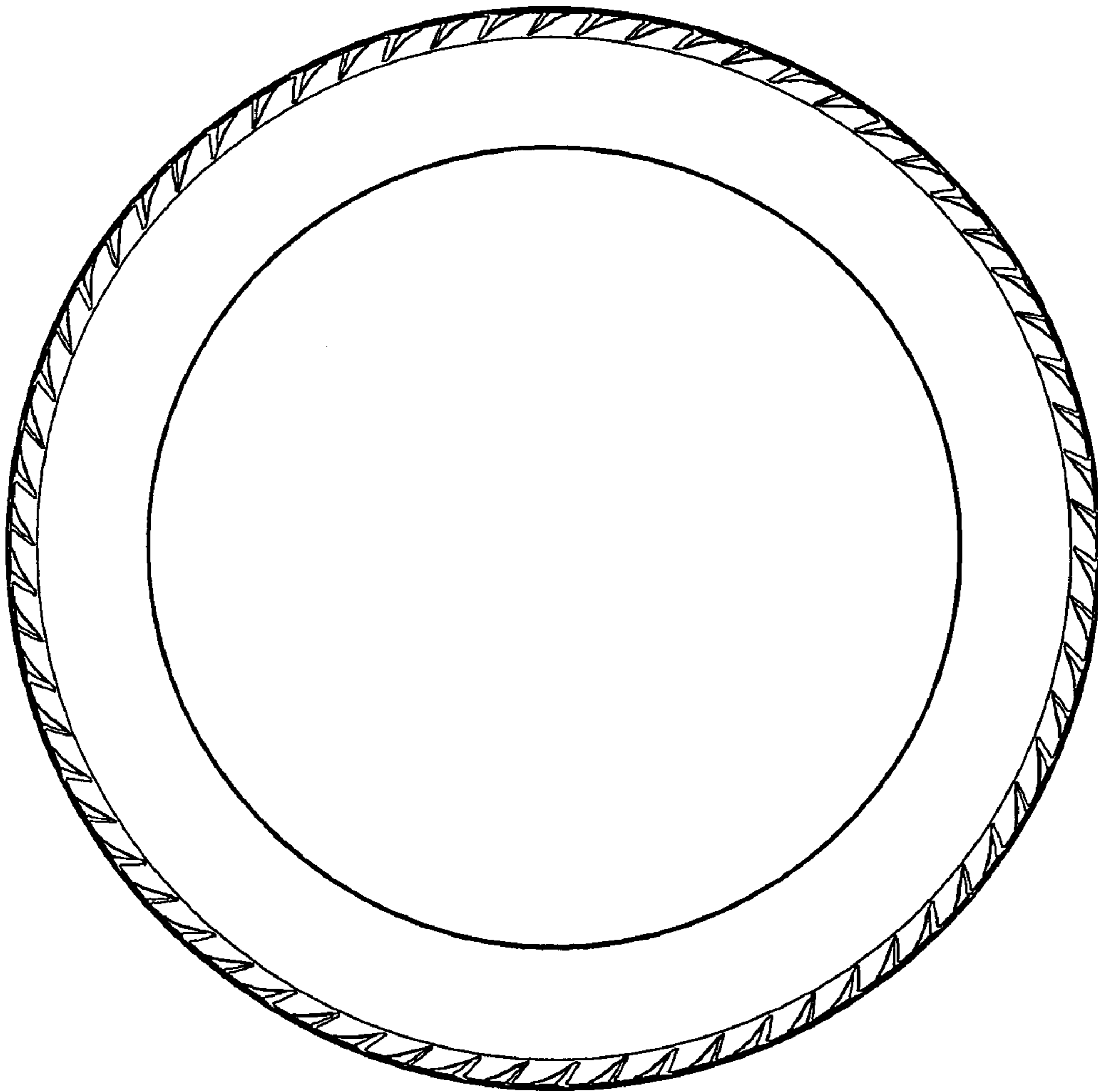

FIG. 5

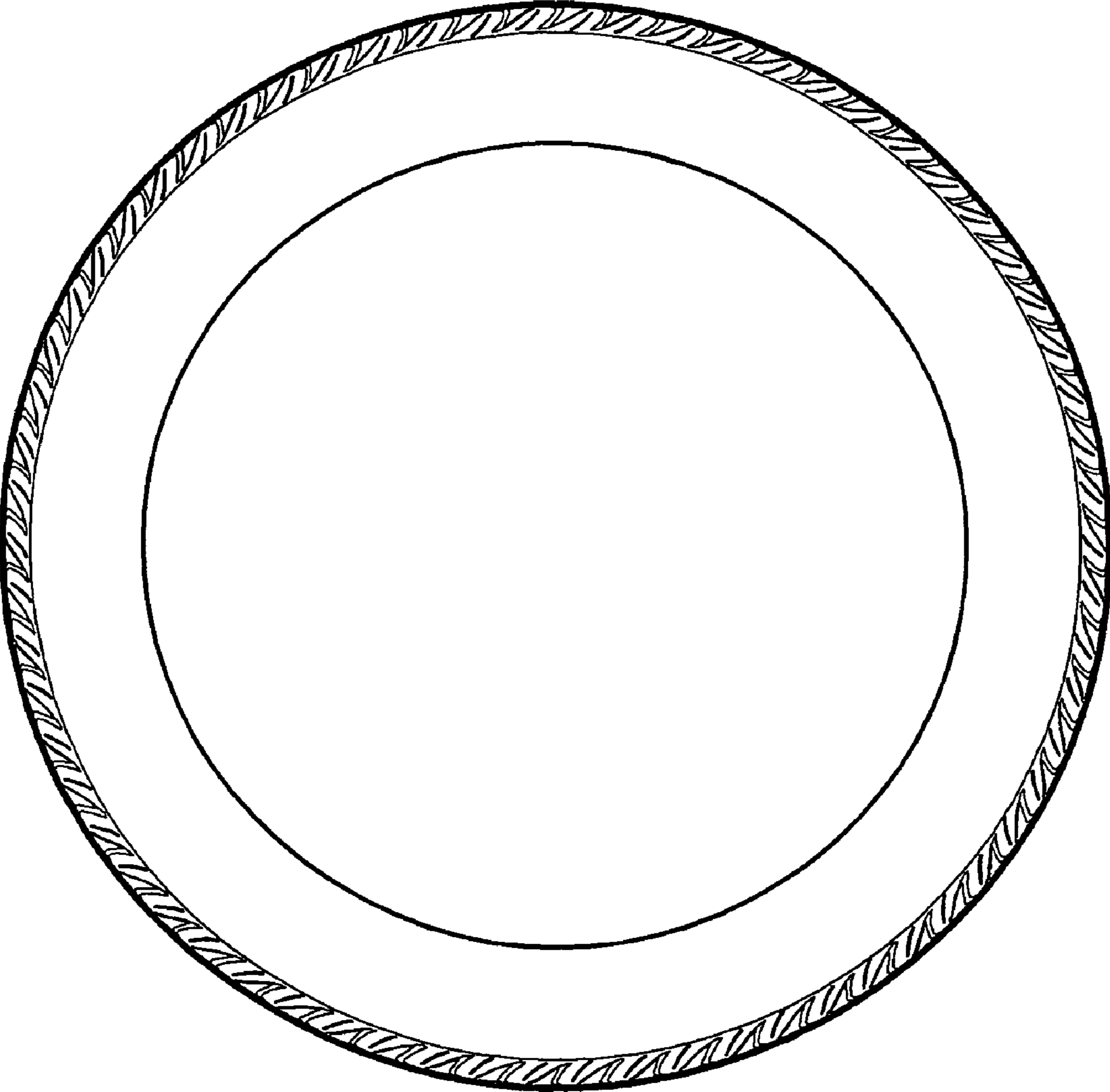

FIG. 6

