



US00D582793S

(12) **United States Design Patent**
Lalo

(10) **Patent No.:** **US D582,793 S**
(45) **Date of Patent:** **** Dec. 16, 2008**

- (54) **WATCH**
- (75) **Inventor:** **Eyal Lalo**, Hallandale, FL (US)
- (73) **Assignee:** **Invicta Watch Company of America, Inc.**, Hollywood, FL (US)
- (**) **Term:** **14 Years**
- (21) **Appl. No.:** **29/321,218**
- (22) **Filed:** **Jul. 14, 2008**
- (51) **LOC (8) Cl.** **10-02**
- (52) **U.S. Cl.** **D10/38**
- (58) **Field of Classification Search** D10/30-39,
D10/122-132; 368/276, 277, 285, 223, 228,
368/232, 80, 294, 295, 288, 308
See application file for complete search history.

- D534,084 S * 12/2006 Linde D10/39
- D539,669 S * 4/2007 Vaptzarof D10/31
- D539,674 S * 4/2007 Vaptzarof D10/38
- D543,123 S * 5/2007 Min D10/38
- D543,872 S * 6/2007 Garcia D10/38
- D552,491 S * 10/2007 Vidal D10/38
- D559,124 S * 1/2008 Modolo D10/32
- D566,585 S * 4/2008 Belamich D10/39

* cited by examiner

Primary Examiner—Lucy Lieberman

(74) *Attorney, Agent, or Firm*—Howard Natter; Natter & Natter

(57) **CLAIM**

The ornamental design for a watch, as shown and described.

DESCRIPTION

FIG. 1 is a front perspective view of a watch showing my new design;

FIG. 2 is a front elevational view thereof;

FIG. 3 is a right side elevational view thereof;

FIG. 4 is a top plan view thereof; and,

FIG. 5 is a left side elevational view thereof.

The bottom plan view is a mirror image of the top plan view.

The broken-line showing of FIGS. 1-5 are for illustrative purposes only and form no part of the claimed design.

(56) **References Cited**
U.S. PATENT DOCUMENTS

- 4,623,261 A * 11/1986 Muto 368/80
- D287,470 S * 12/1986 Houlihan D10/30
- D292,678 S * 11/1987 Takeichi D10/39
- D312,793 S * 12/1990 Fujiwara D10/39
- D317,871 S * 7/1991 Applegate, Jr. D10/30
- D383,402 S * 9/1997 Takeichi D10/39
- D399,757 S * 10/1998 Riley et al. D10/30
- D400,110 S * 10/1998 Polenberg D10/39
- D417,158 S * 11/1999 Krauss D10/30
- D490,722 S * 6/2004 Weismann et al. D10/39

1 Claim, 3 Drawing Sheets

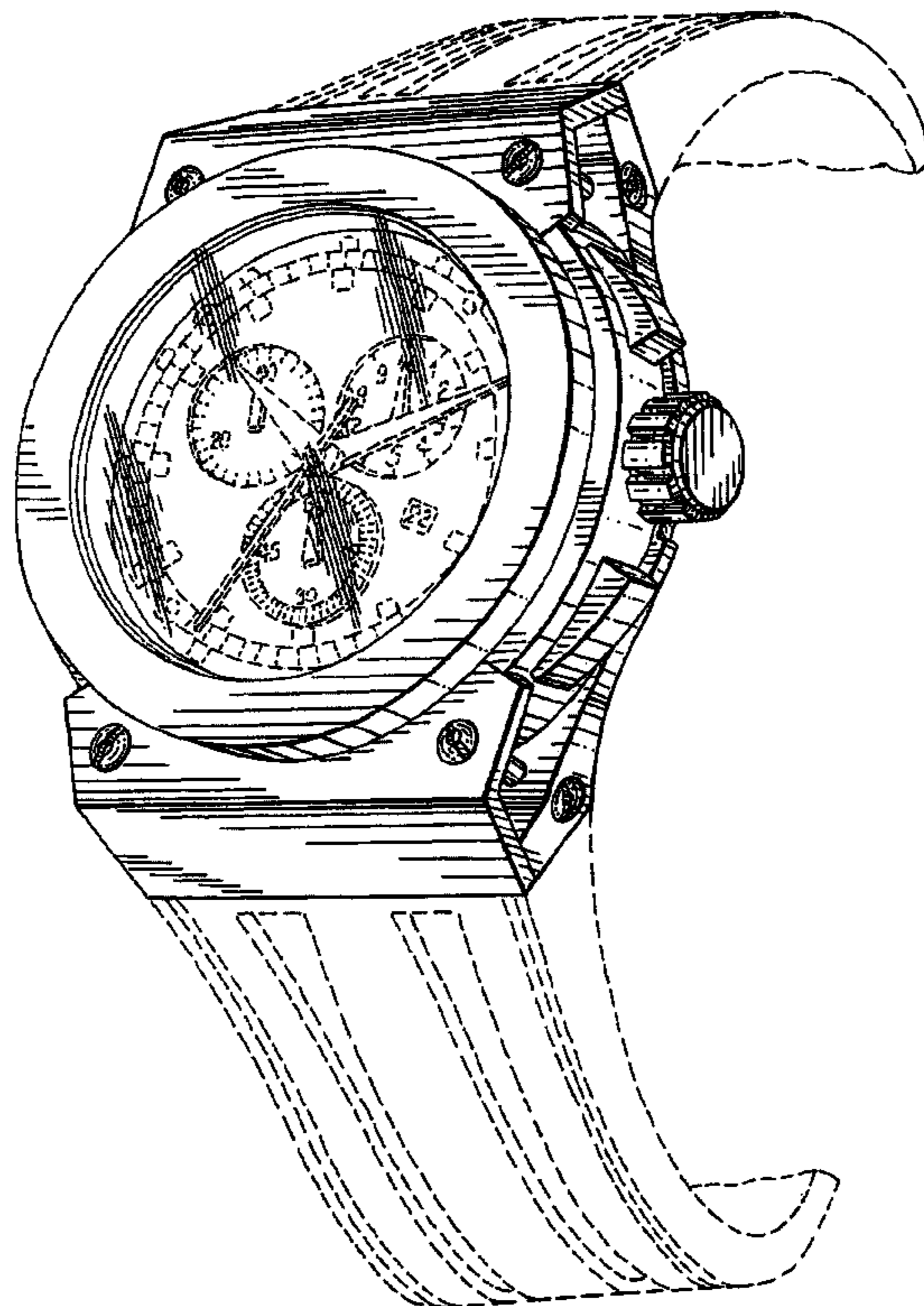

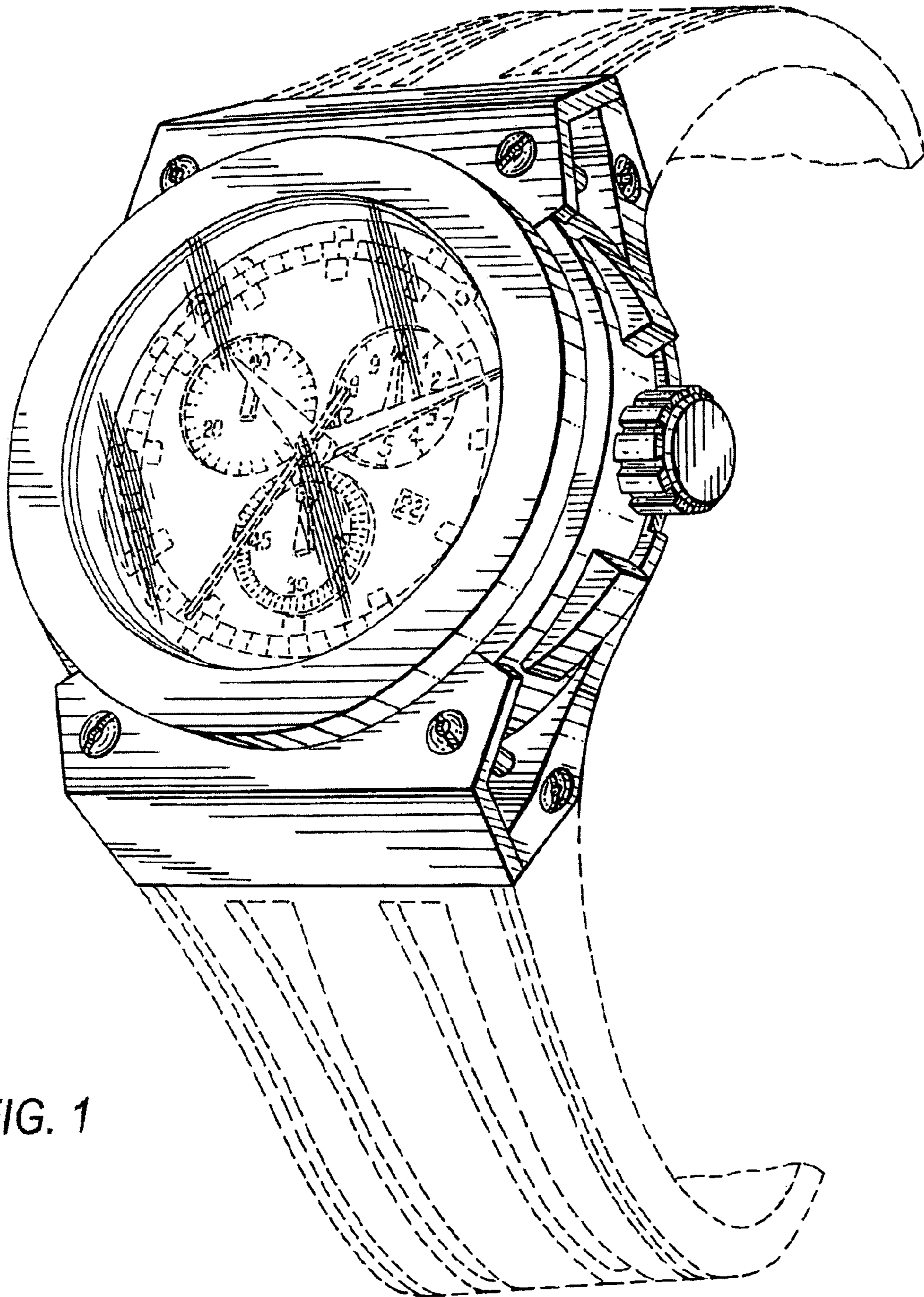

FIG. 1

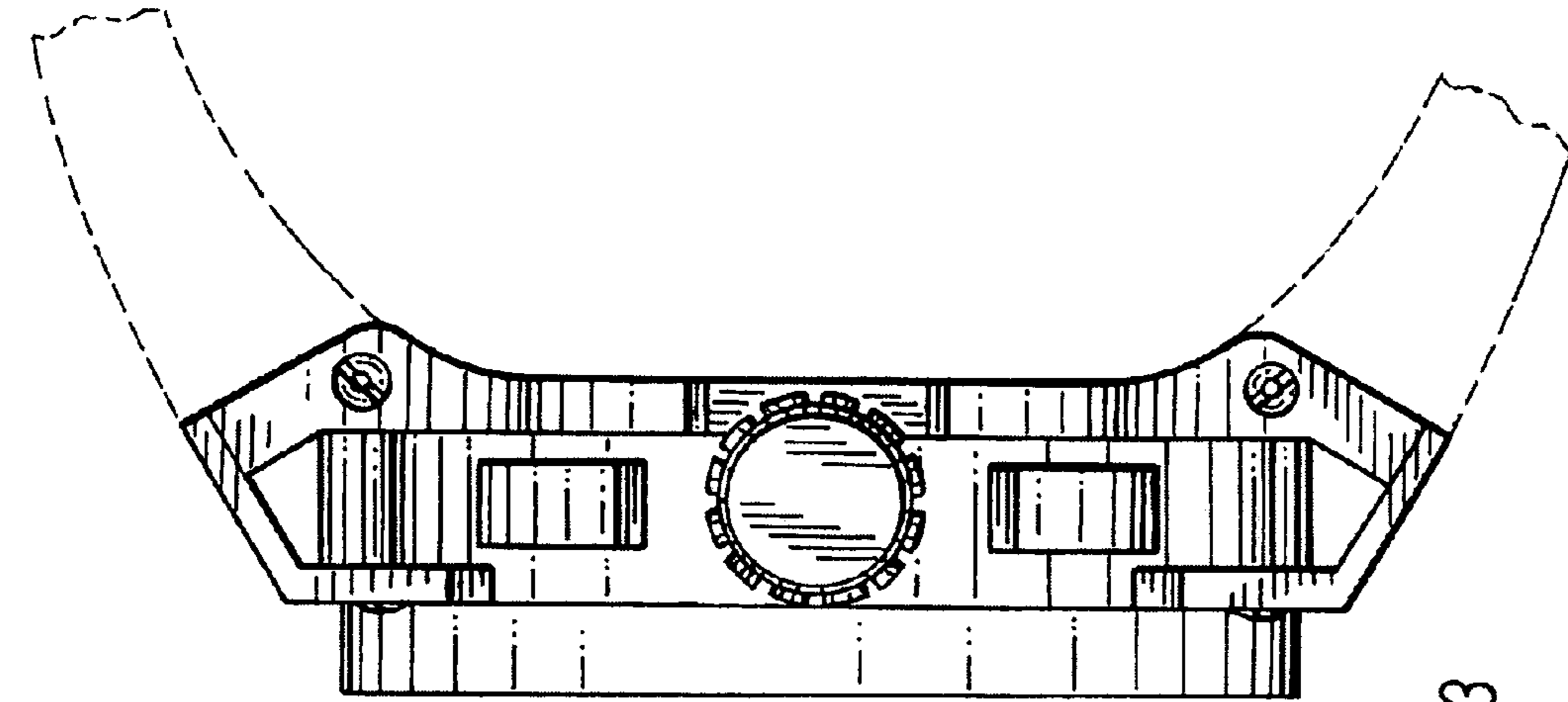

FIG. 3

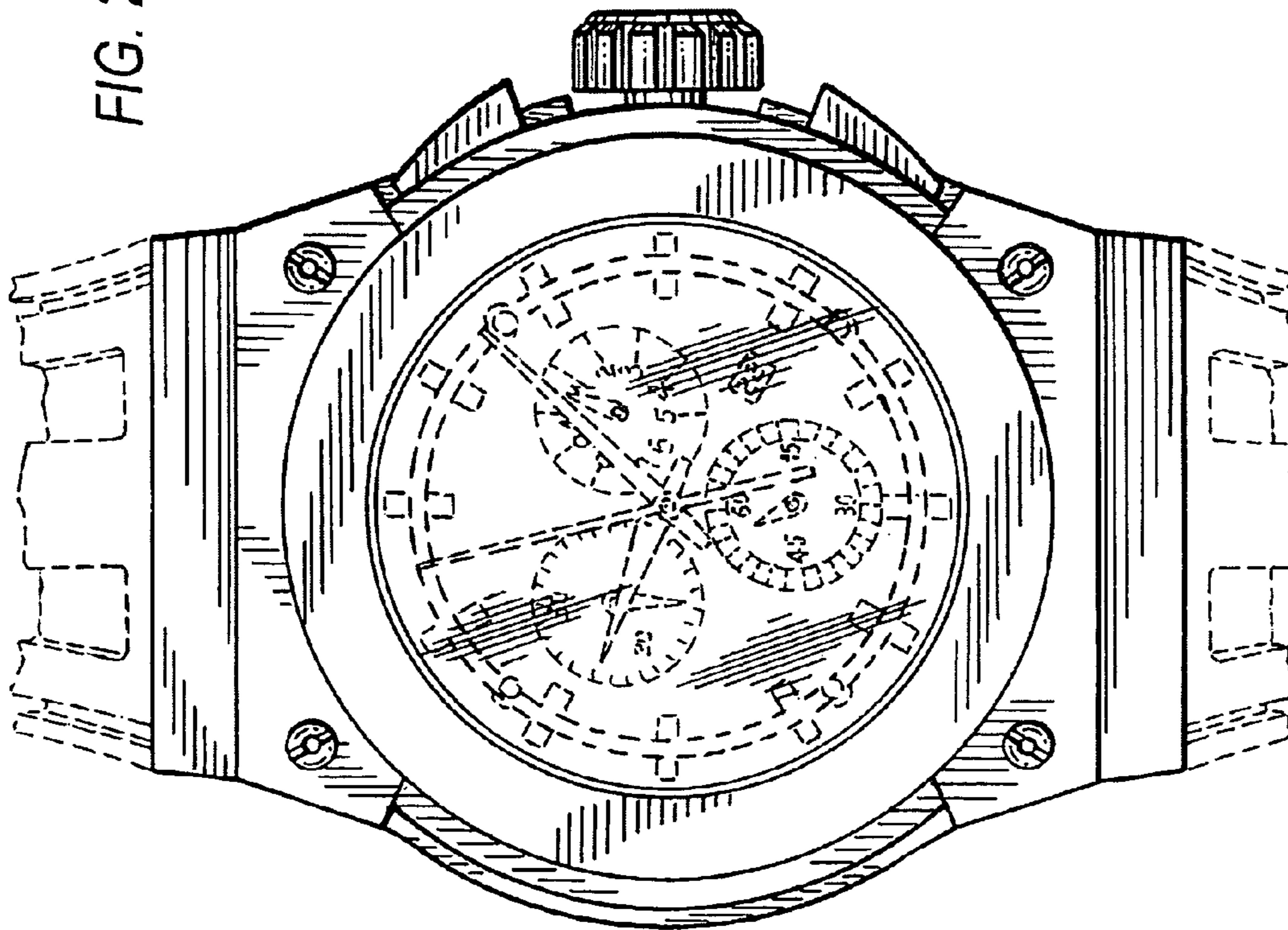

FIG. 2

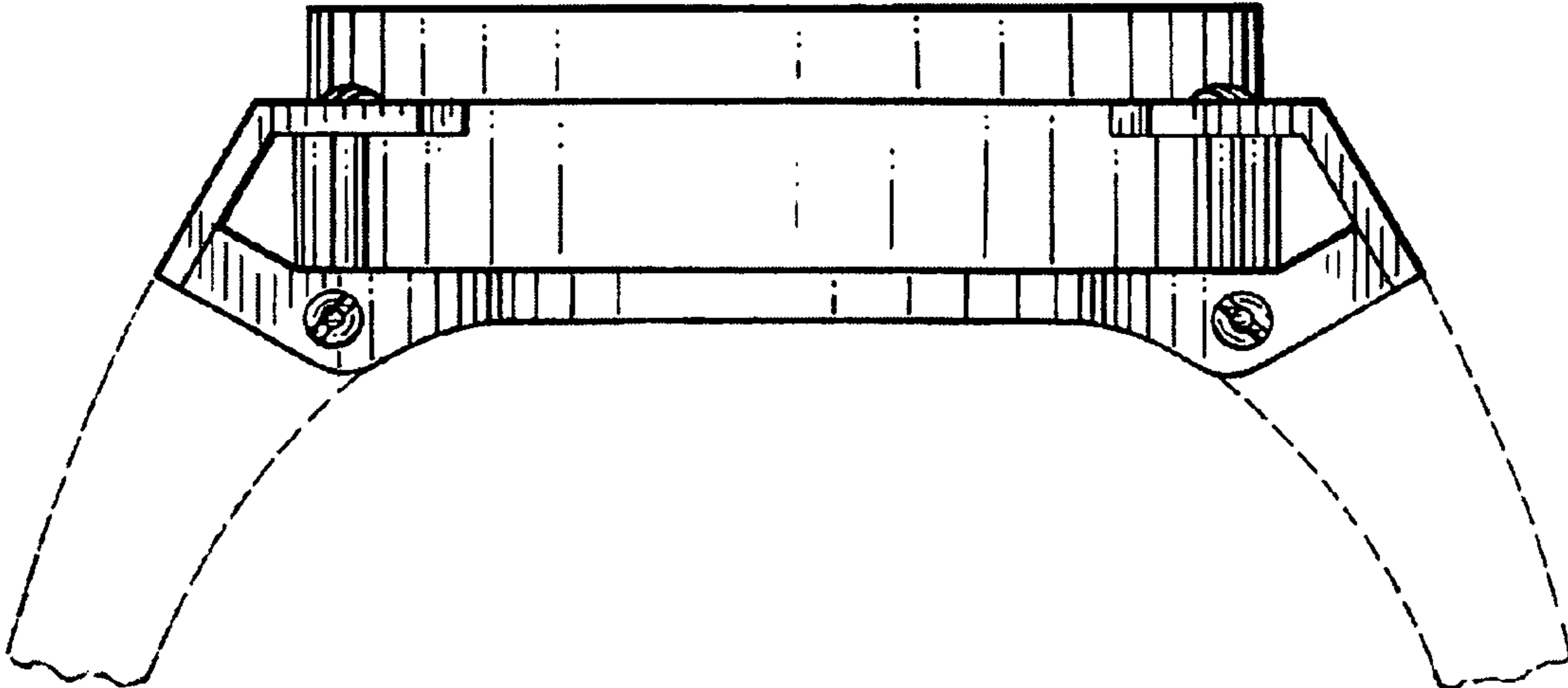

FIG. 5

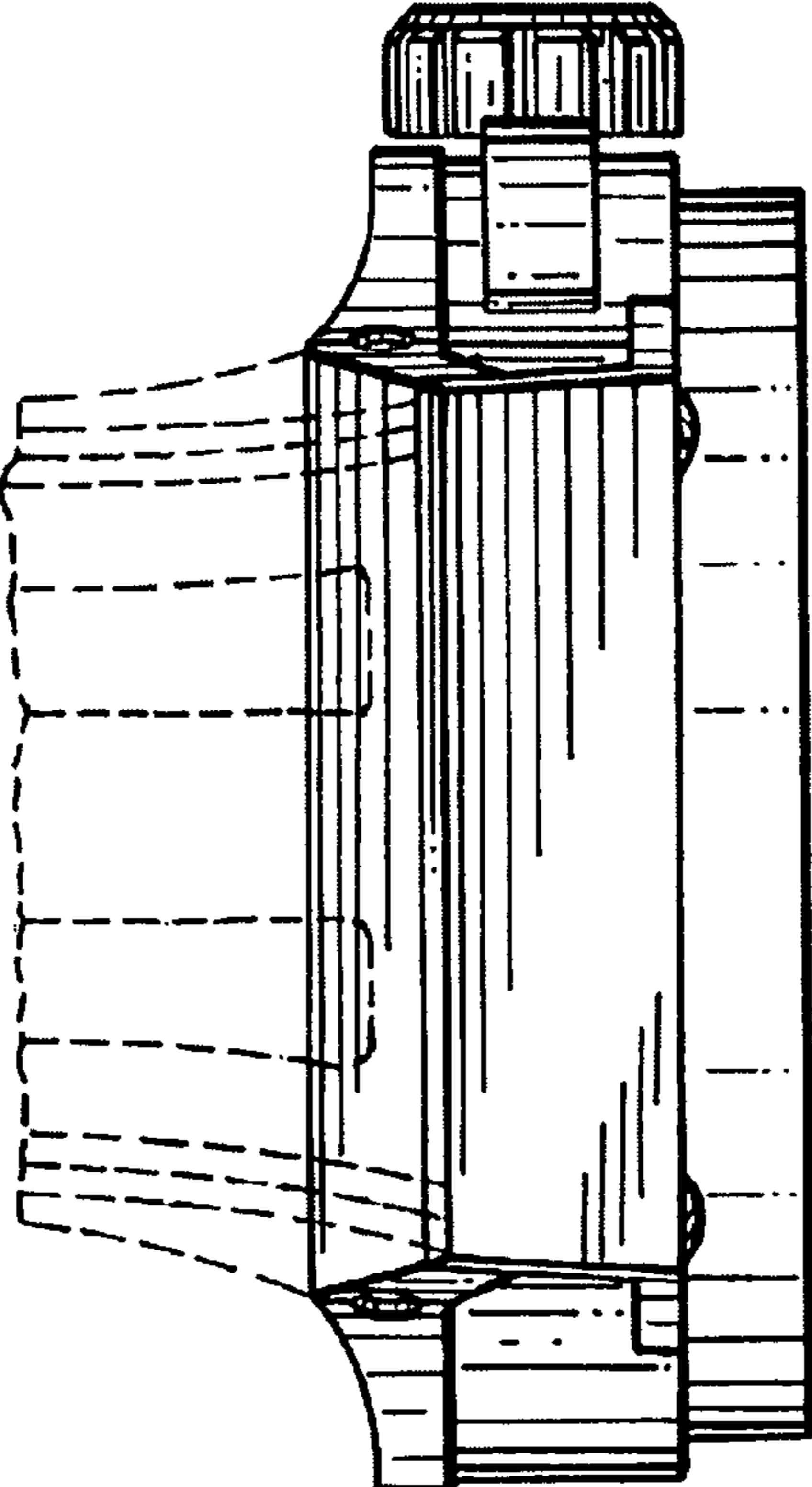

FIG. 4