



US00D582678S

(12) **United States Design Patent**
Rekuc et al.

(10) **Patent No.:** **US D582,678 S**

(45) **Date of Patent:** **** Dec. 16, 2008**

(54) **SHOCK ABSORBING WHEEL HOUSING WITH VISIBLE SPRING, AND WHEEL FOR CARRY CASES SUCH AS COMPUTER CASES, LUGGAGE AND THE LIKE**

Primary Examiner—Holly H. Baynham
Assistant Examiner—Sheryl Lane
(74) *Attorney, Agent, or Firm*—Abelman, Frayne & Schwab

(75) Inventors: **Richard J. Rekuc**, Asbury, NJ (US);
Karl Konrad, Allentown, PA (US);
Steven J. Rekuc, Bloomsbury, NJ (US);
Richard J. Krulik, Dix Hills, NY (US);
Georgene Rada, Northport, NY (US);
Adam Courter, Brooklyn, NY (US);
Lois Zaprzalka Sherr, New York, NY (US)

(57) **CLAIM**

The ornamental design for a shock absorbing wheel housing with visible spring, and wheel for carry cases such as computer cases, luggage and the like, as shown and described.

(73) Assignee: **United States Luggage Company, LLC**, Hauppauge, NY (US)

DESCRIPTION

(**) Term: **14 Years**

FIG. 1 is a front, top and left outside perspective view of a shock absorbing wheel housing and wheel for carry cases such as computer cases, luggage and the like incorporating a visible spring according to our new design, the spring including stippling to indicate a possible use of color, a portion of the carry case being shown in dash lines for environmental purposes;

(21) Appl. No.: **29/288,853**

The shock absorbing wheel housing for carry cases shown in FIG. 1 is intended for attachment to a corner of a carry case. The shock absorbing wheel housing for carry cases intended for mounting to the opposite corner of the carry case (not shown) is identical to that shown in FIG. 1, except it is substantially a mirror image thereof.

(22) Filed: **Jun. 22, 2007**

(51) **LOC (8) Cl.** **03-01**

(52) **U.S. Cl.** **D3/318; D8/375**

(58) **Field of Classification Search** D3/318,
D3/321, 322, 272, 279; 190/18 A, 24, 37;
248/346.11; 186/27; D34/12, 23, 25, 27;
D8/375; 16/18 CG, 45

FIG. 2 is a top plan view thereof, the generally rectangular inner portion of this view shown in generic form, eliminating inner details not intended to be viewed during use;

See application file for complete search history.

FIG. 3 is a left outside elevational view thereof;

(56) **References Cited**

U.S. PATENT DOCUMENTS

D421,338 S *	3/2000	Moon	D3/318
D425,705 S *	5/2000	Santy et al.	D3/318
D439,410 S *	3/2001	Chang	D3/318
D487,348 S *	3/2004	Fenton et al.	D3/318
D513,560 S *	1/2006	Neumann	D3/318
D520,240 S *	5/2006	Karl	D3/318
7,195,322 B2 *	3/2007	Lin et al.	301/111.05
D539,543 S *	4/2007	Wu	D3/318
D572,577 S *	7/2008	Hatton	D8/375

FIG. 4 is a front elevational view thereof;

FIG. 5 is a rear elevational view thereof, the generally rectangular inner portion of this view shown in generic form, eliminating inner details not intended to be viewed during use;

FIG. 6 is a left side elevational view thereof, the generally rectangular inner portion of this view shown in generic form, eliminating inner details not intended to be viewed during use; and,

FIG. 7 is a bottom plan view thereof.

* cited by examiner

1 Claim, 7 Drawing Sheets

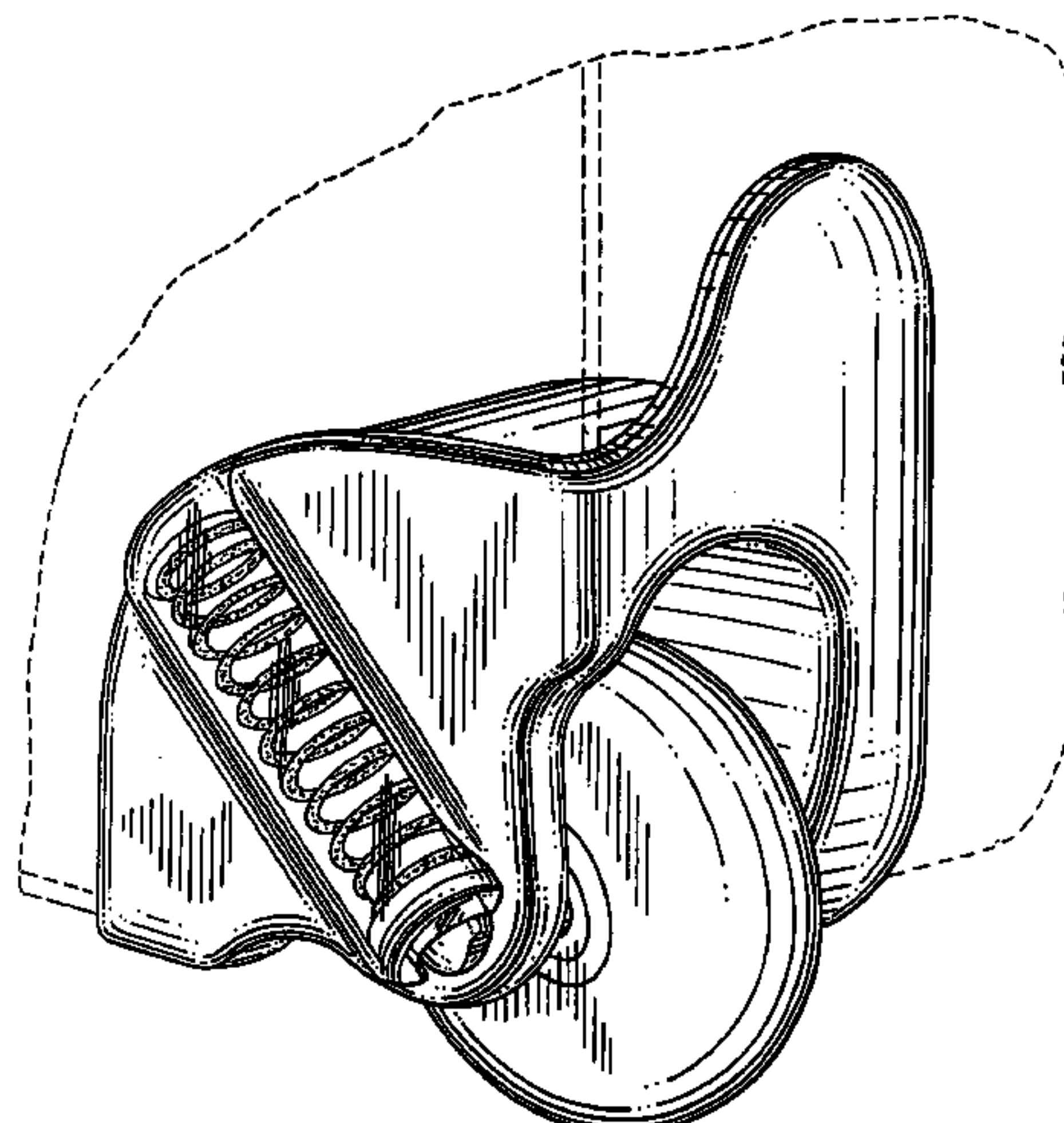

FIG. 1

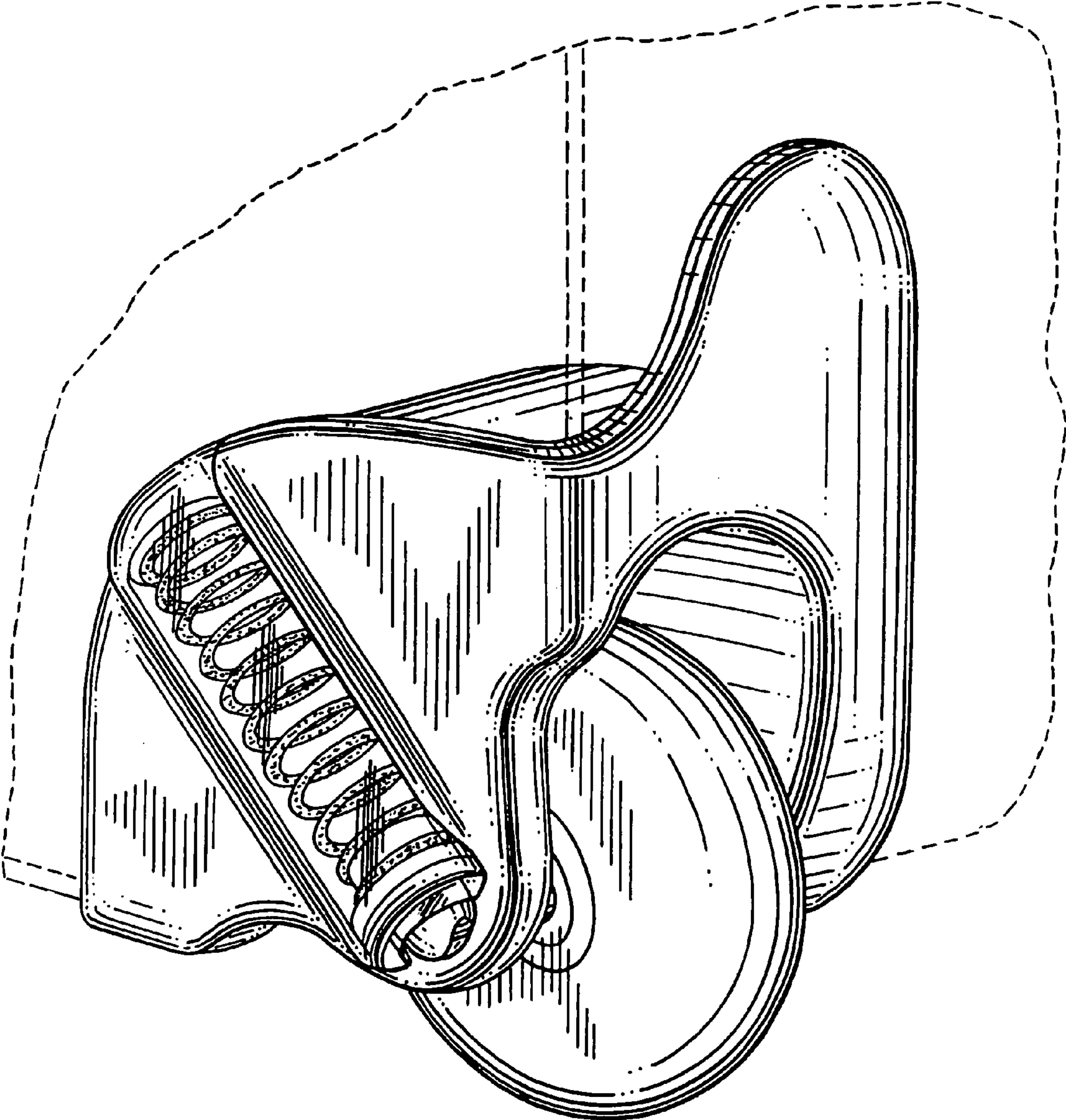

FIG. 2

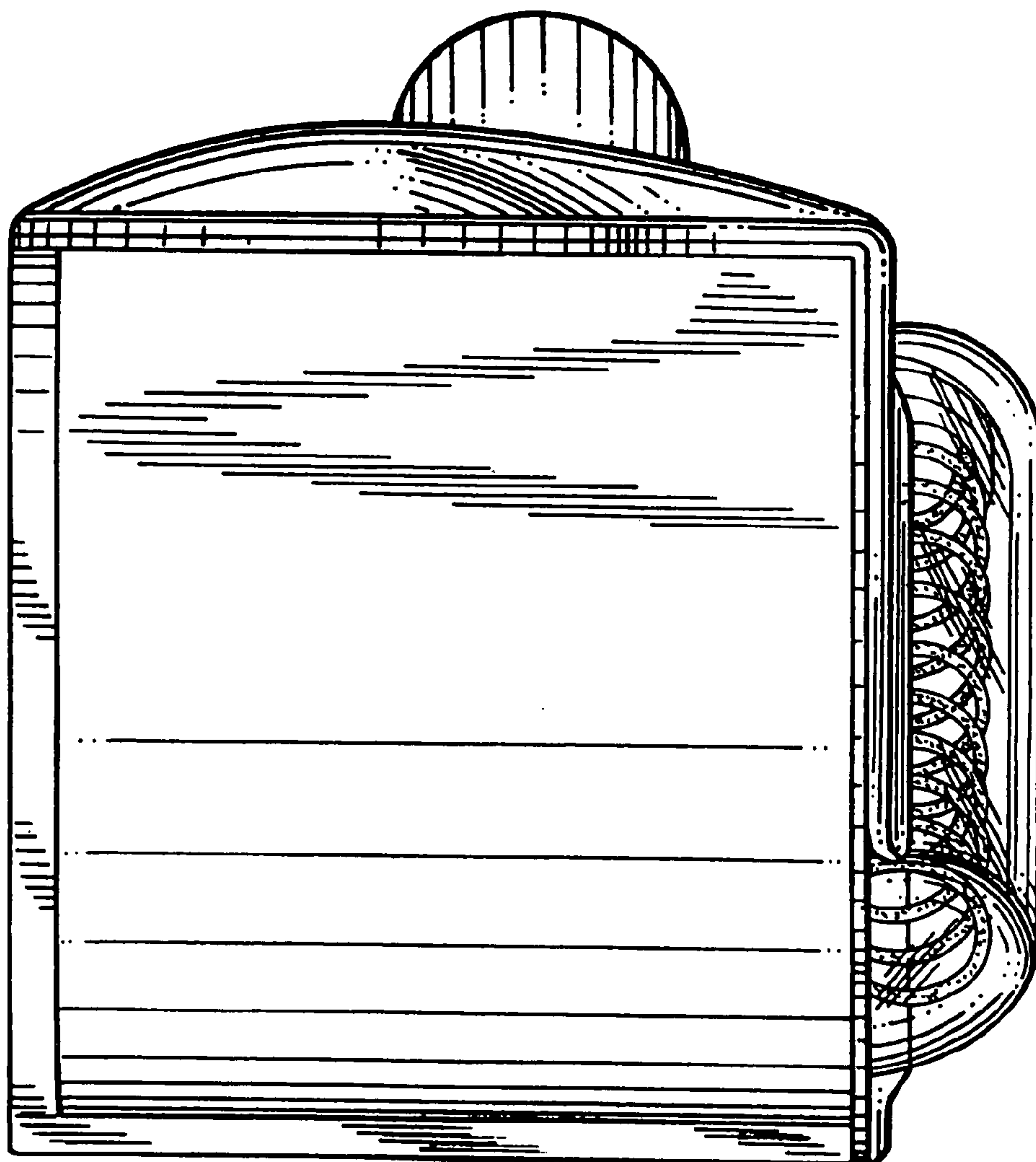
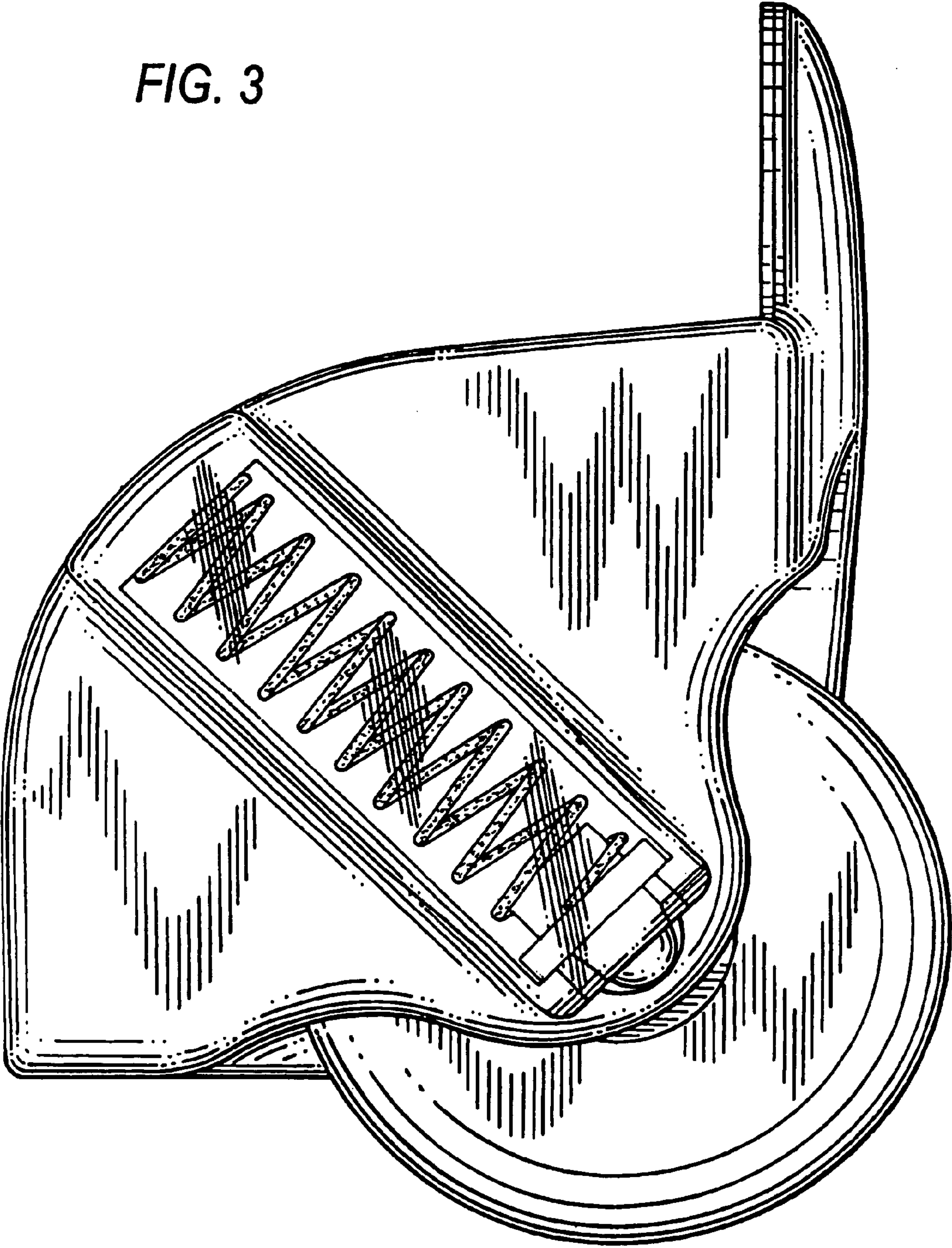

FIG. 3



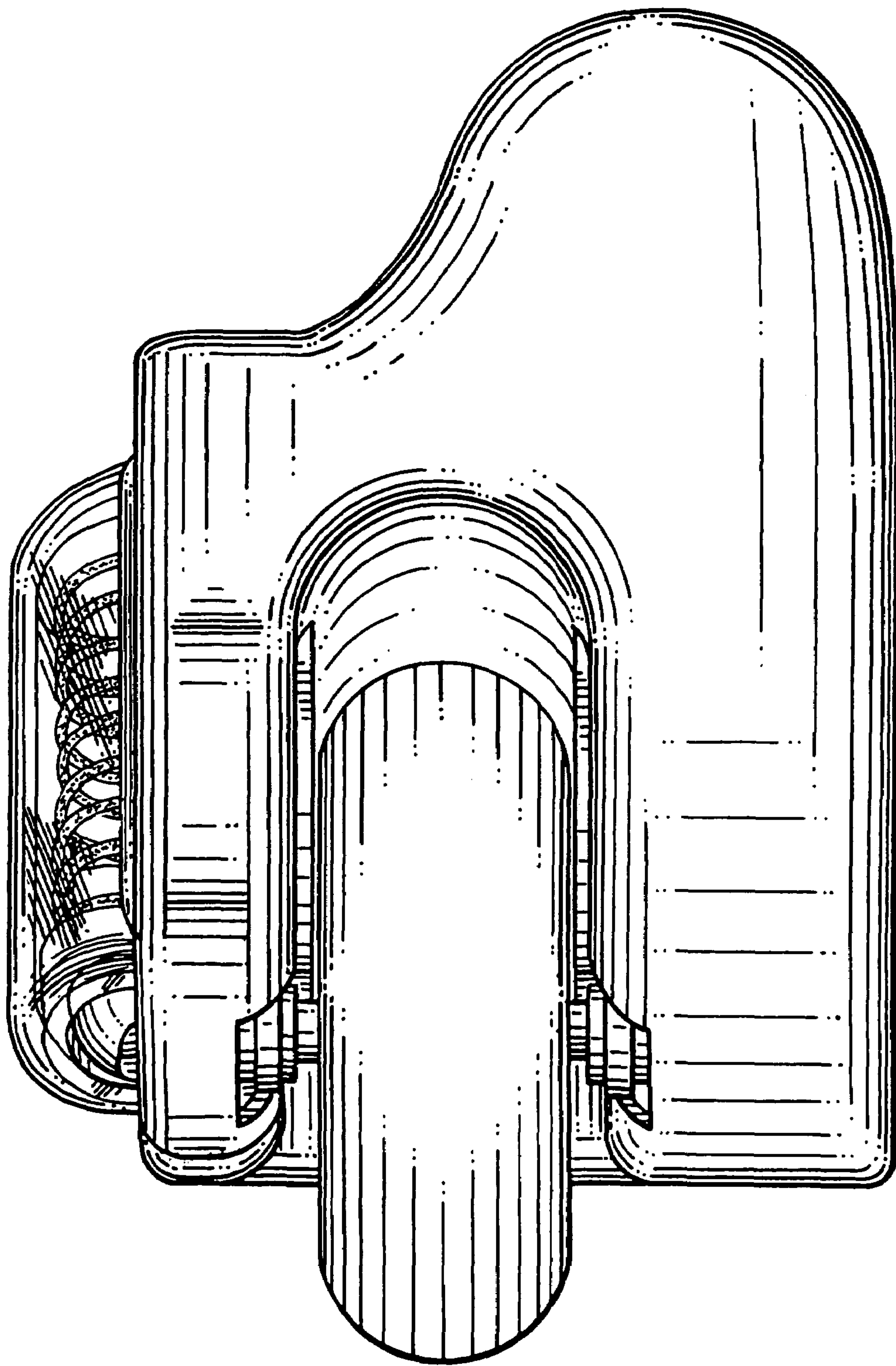

FIG. 4

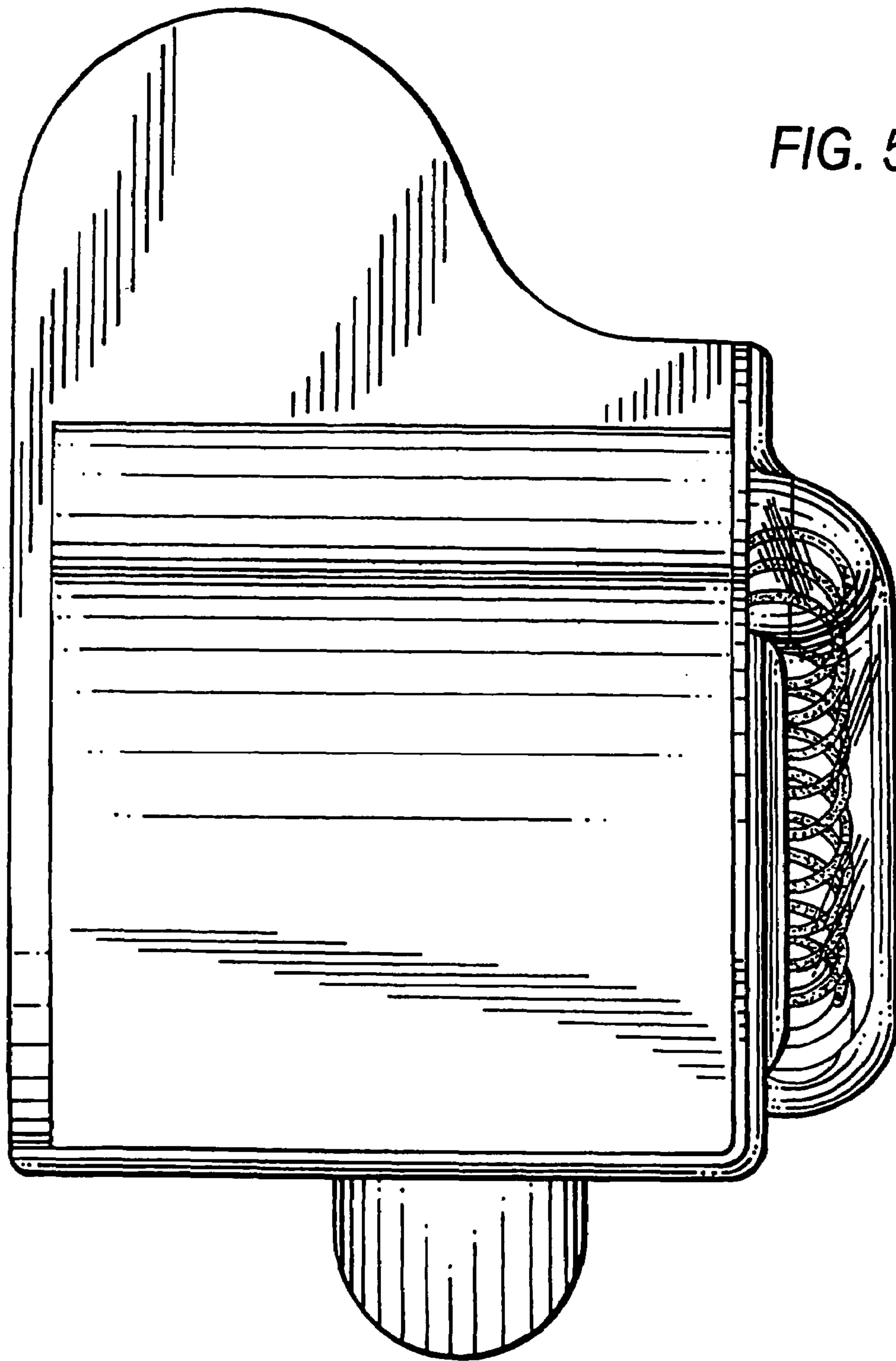
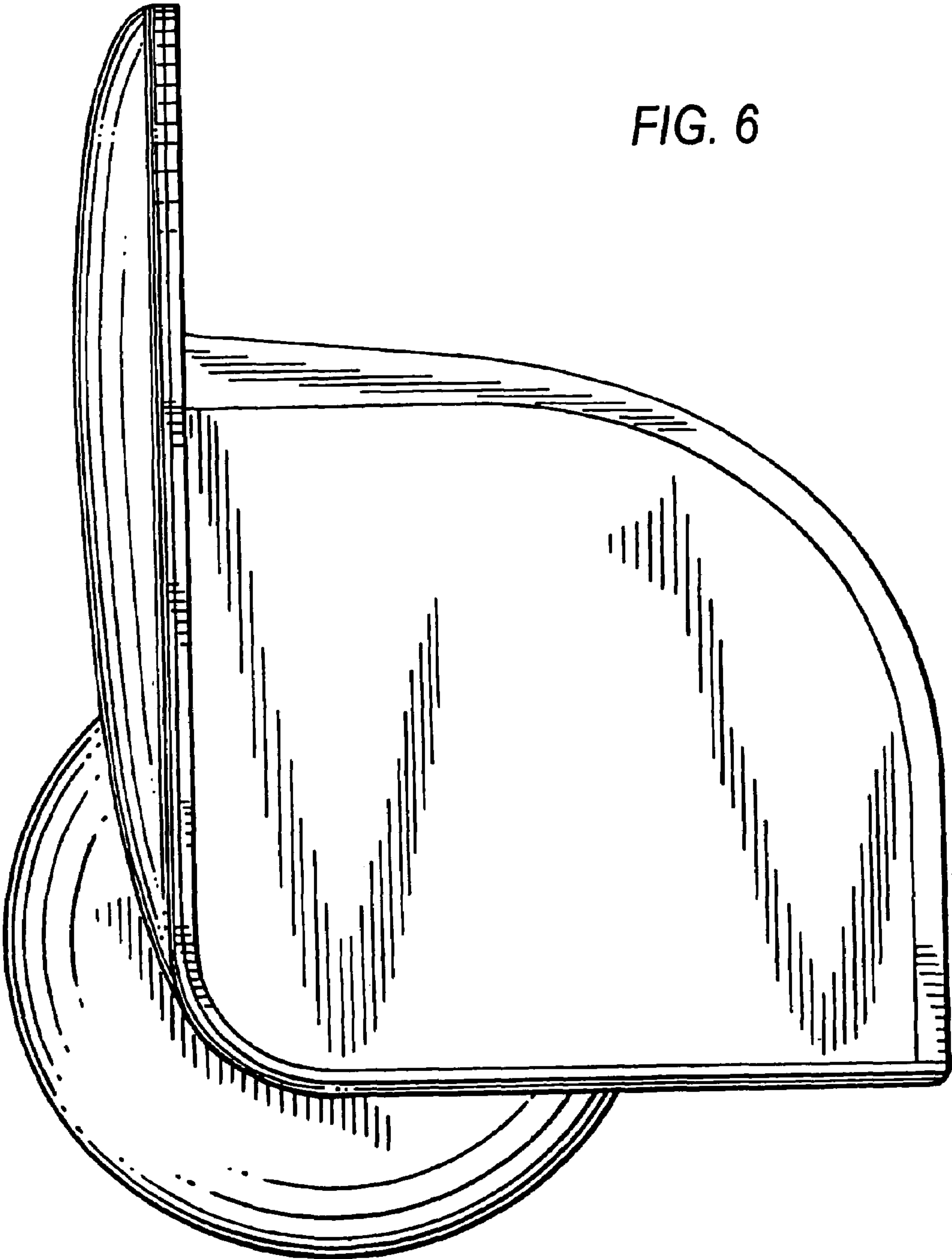

FIG. 5

FIG. 6



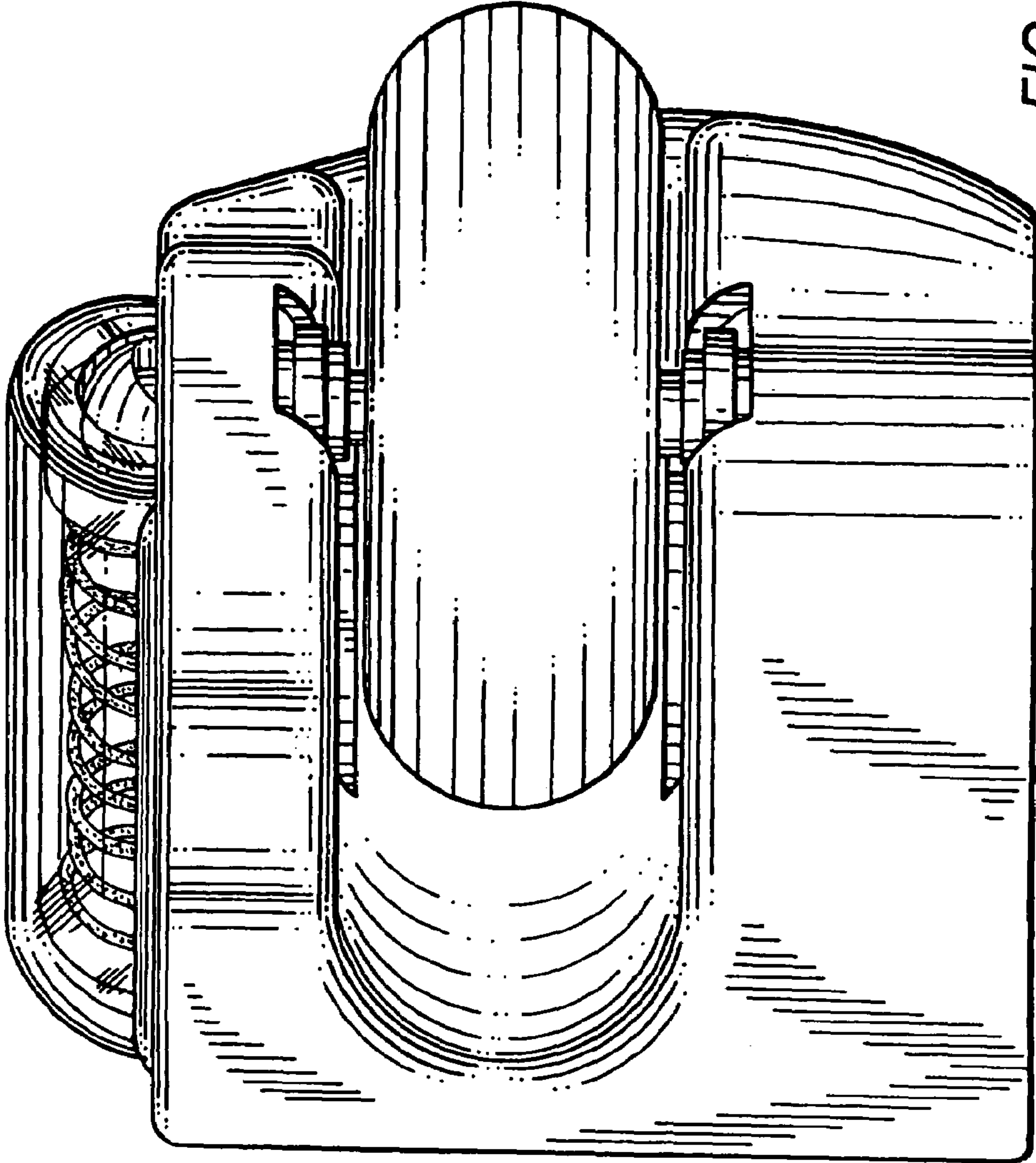

FIG. 7