



US00D582639S

(12) **United States Design Patent**
Rosenbaum

(10) **Patent No.:** **US D582,639 S**

(45) **Date of Patent:** **** Dec. 16, 2008**

(54) **SHOE OUTSOLE**

(76) **Inventor:** **Ori Rosenbaum**, 2545 Iris Way, Laguna Beach, CA (US) 92651

(**) **Term:** **14 Years**

(21) **Appl. No.:** **29/284,804**

(22) **Filed:** **Sep. 14, 2007**

(51) **LOC (8) Cl.** **02-04**

(52) **U.S. Cl.** **D2/953; D2/951**

(58) **Field of Classification Search** D2/902,
D2/946, 947, 948, 951, 952, 953, 954, 955,
D2/956, 957, 958, 960; 36/3 B, 22 R, 24.5,
36/25 R, 32 R, 67 A, 59 C, 103, 105, 106,
36/110, 117.3

See application file for complete search history.

(56) **References Cited**

U.S. PATENT DOCUMENTS

3,662,478	A *	5/1972	Schwab	36/59 C
D262,327	S *	12/1981	Foster	D2/955
D325,668	S *	4/1992	Bianchini et al.	D2/956
D388,597	S *	1/1998	Gavigan	D2/960
D404,544	S *	1/1999	Tzenos et al.	D2/909
D404,898	S *	2/1999	Hudson	D2/953
D425,689	S *	5/2000	Jannard et al.	D2/956
D471,696	S *	3/2003	Recchi	D2/960

D482,187	S *	11/2003	McClaskie	D2/960
D487,184	S *	3/2004	Issler	D2/953
D489,884	S *	5/2004	Recchi	D2/960
D494,748	S *	8/2004	McClaskie	D2/953
6,789,332	B1 *	9/2004	Scholz	36/27
D500,914	S *	1/2005	Ammon	D2/953
D507,397	S *	7/2005	McClaskie	D2/957
2008/0010860	A1 *	1/2008	Gyr	36/89

* cited by examiner

Primary Examiner—Celia A Murphy

(74) *Attorney, Agent, or Firm*—Snell & Wilmer L.L.P.

(57) **CLAIM**

I claim the ornamental design for a shoe outsole, as shown and described.

DESCRIPTION

FIG. 1 is a bottom view of the shoe outsole;

FIG. 2 is a left side view of the shoe outsole;

FIG. 3 is a right side view of the shoe outsole;

FIG. 4 is a front view of the shoe outsole; and,

FIG. 5 is a rear view of the shoe outsole.

The broken lines in the Figures showing the remainder of the shoe are for illustrative purposes only and form no part of the claimed design.

1 Claim, 4 Drawing Sheets

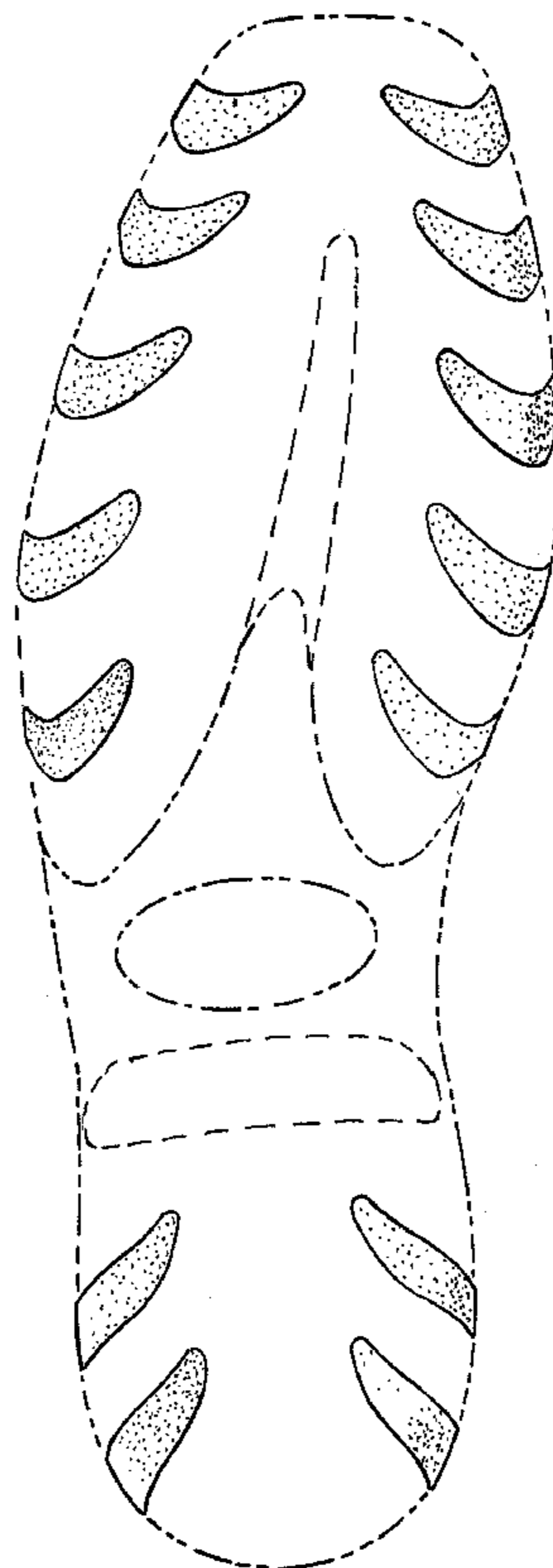

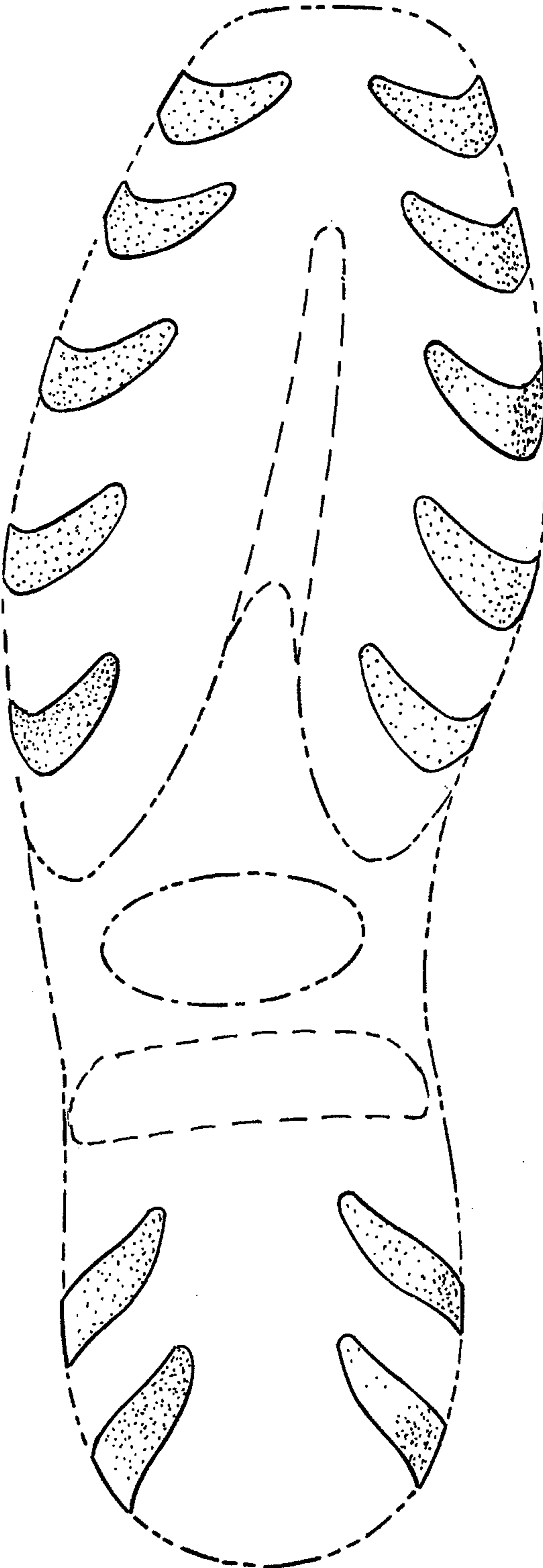

FIG. 1

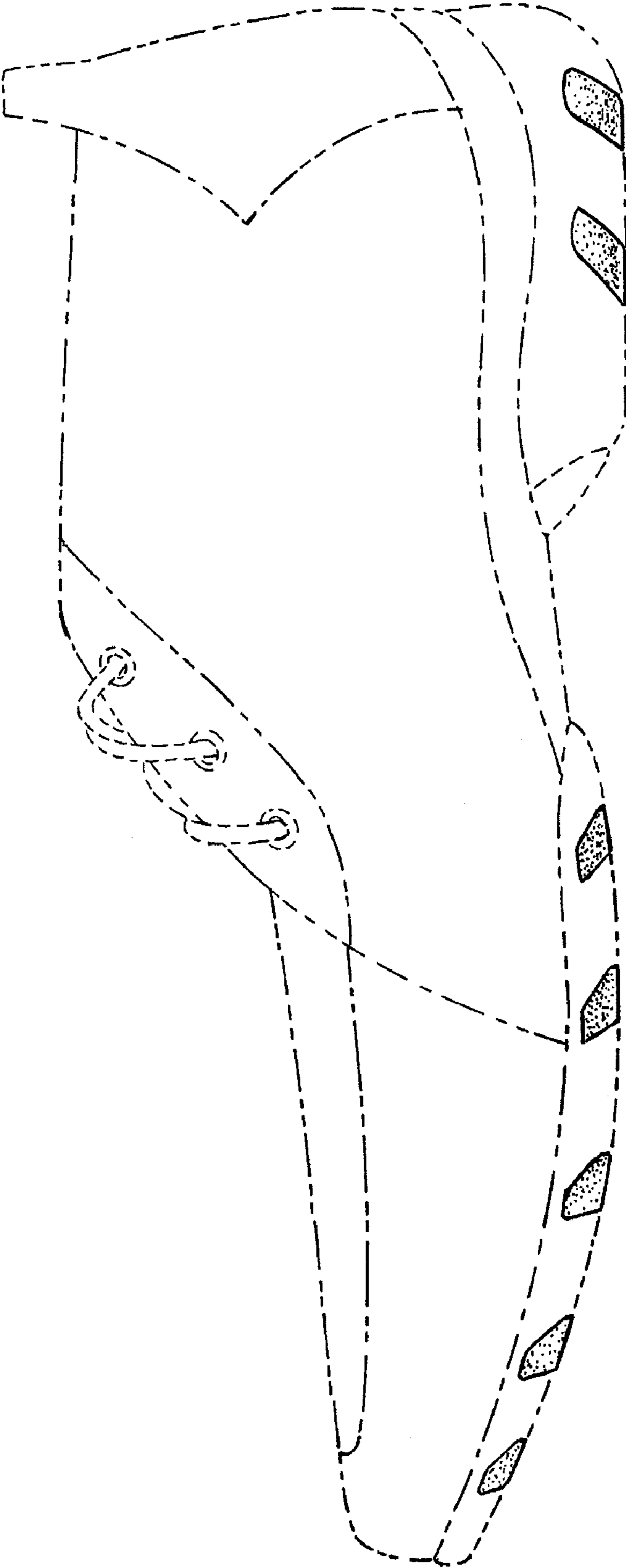

FIG. 2

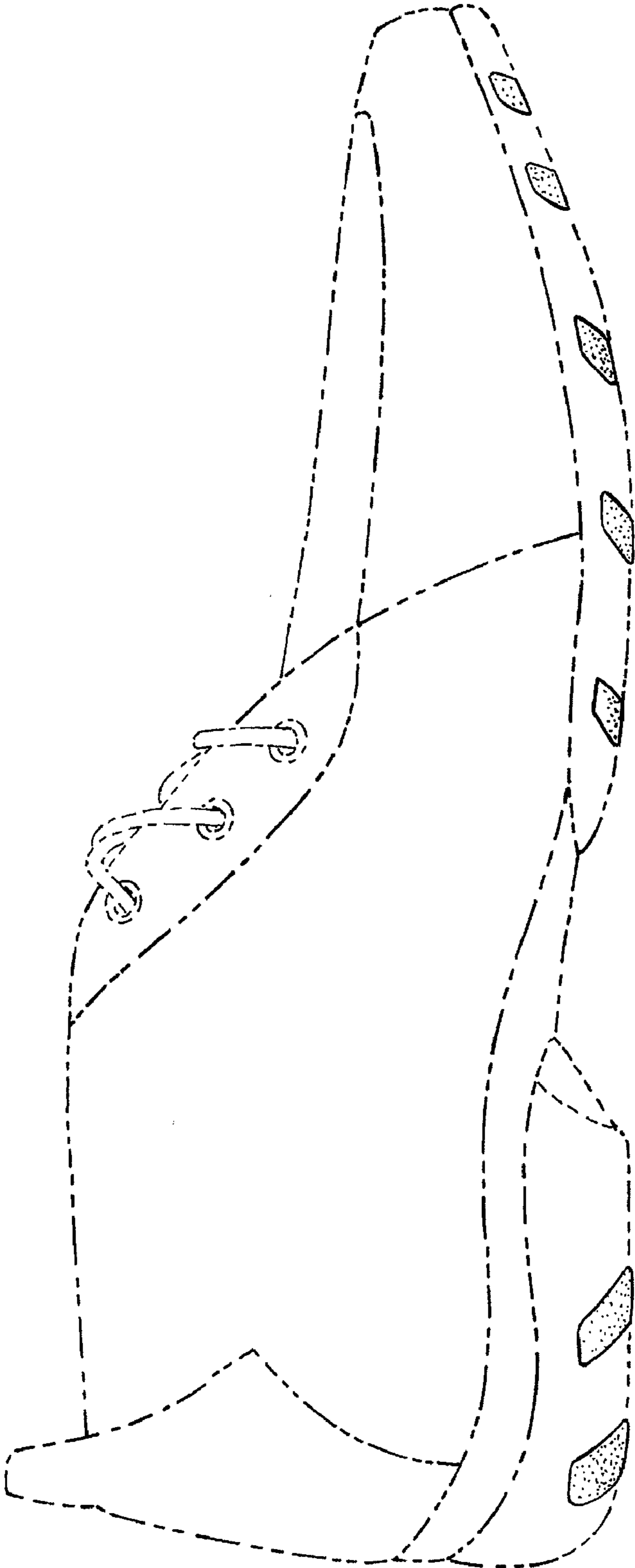

FIG. 3

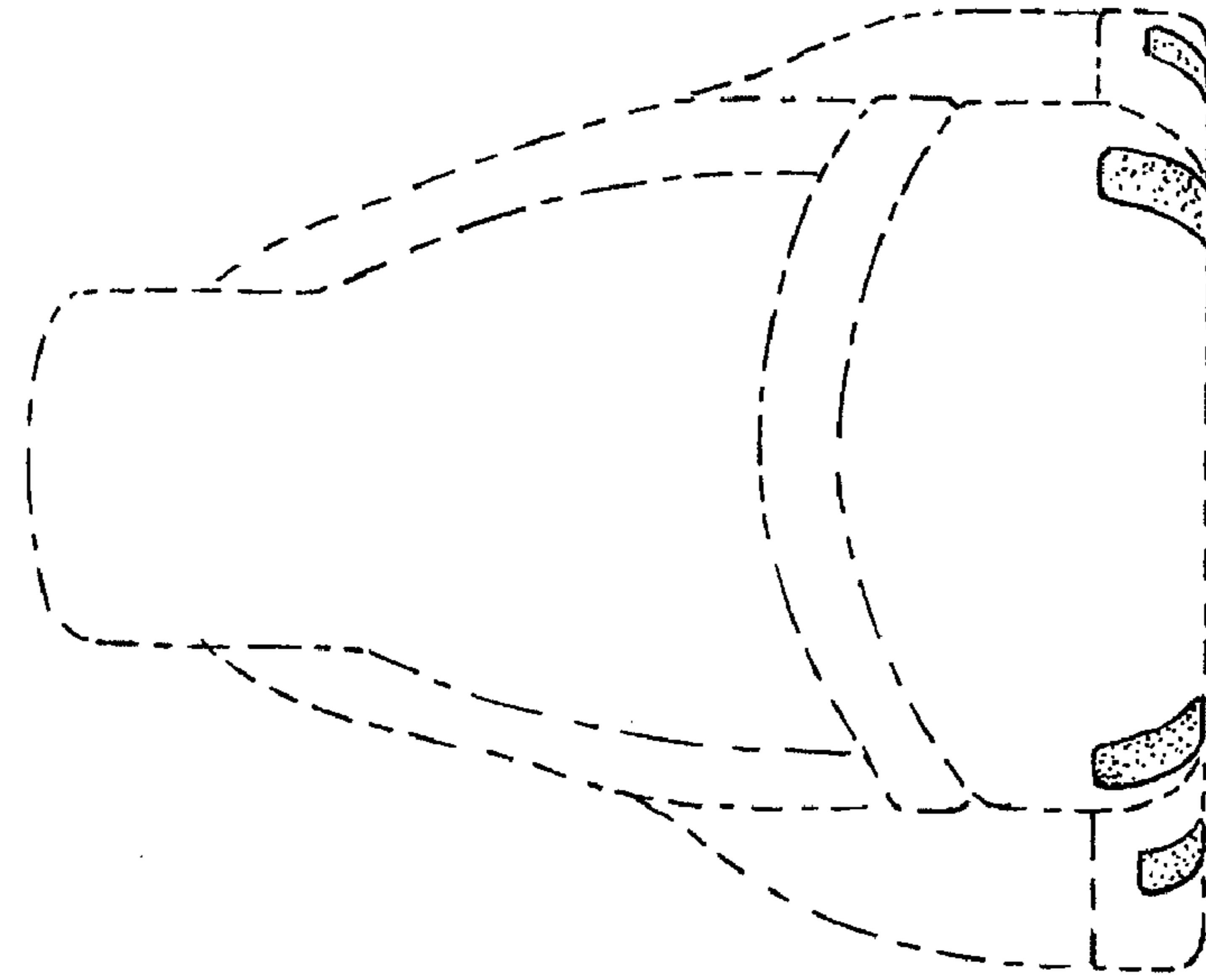

FIG. 5

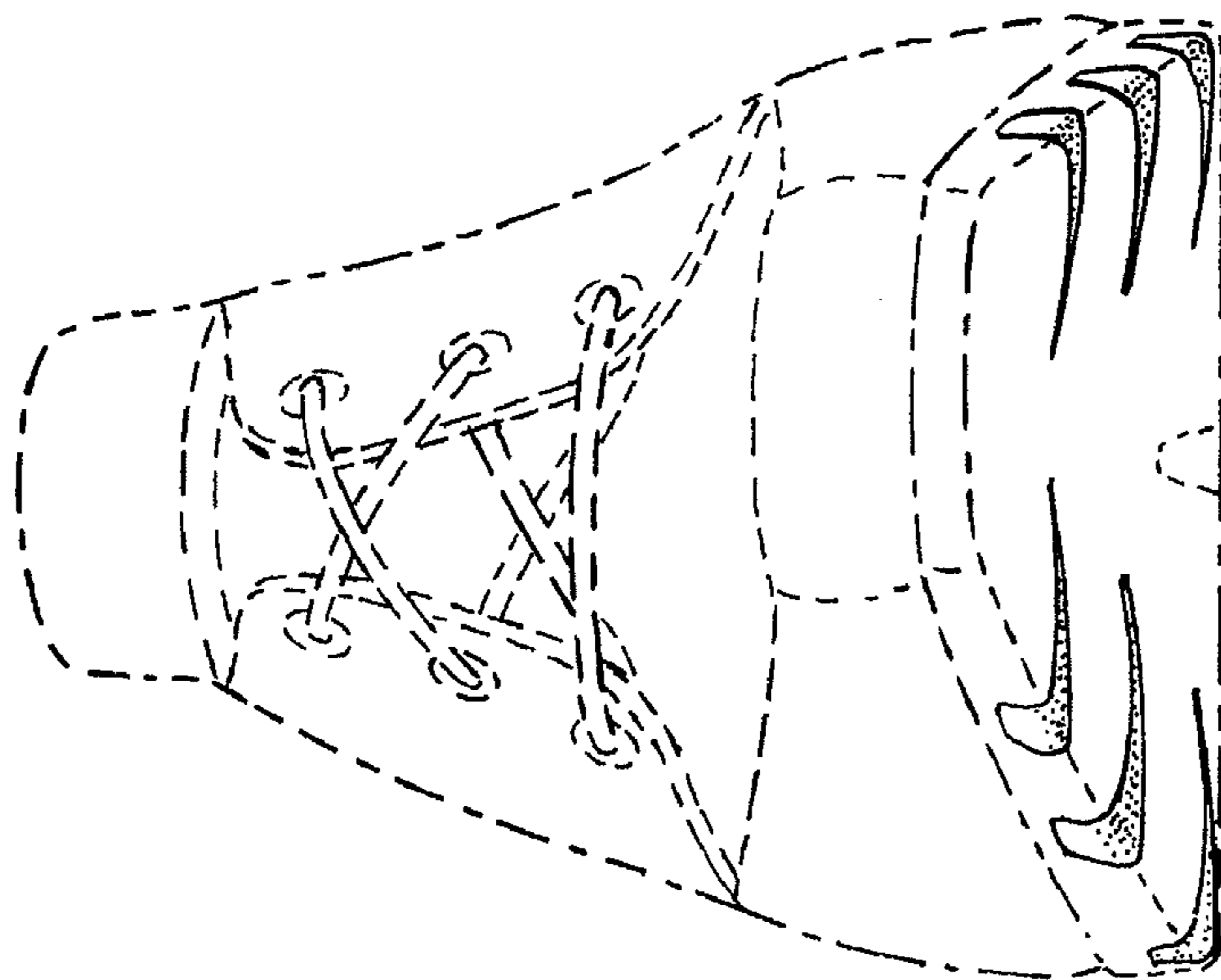

FIG. 4