



US00D582591S

(12) **United States Design Patent**
van der Lande

(10) **Patent No.:** **US D582,591 S**
(45) **Date of Patent:** **** Dec. 9, 2008**

(54) **DOLPHIN-SHAPED KEYLIGHT**

(75) Inventor: **Jan van der Lande**, New York, NY (US)

(73) Assignee: **Kikkerland Design, Inc.**, New York, NY (US)

(**) Term: **14 Years**

(21) Appl. No.: **29/301,584**

(22) Filed: **Mar. 6, 2008**

(51) **LOC (8) Cl.** **26-02**

(52) **U.S. Cl.** **D26/47**

(58) **Field of Classification Search** D26/38,
D26/47, 57, 16, 17, 94, 98, 125, 73, 156;
362/157, 158, 183, 184, 187, 189, 194-208,
362/641, 644, 653; D21/597; D3/211
See application file for complete search history.

(56) **References Cited**

U.S. PATENT DOCUMENTS

D245,806 S *	9/1977	Cone	D21/599
D296,572 S *	7/1988	Tong	D21/585
D370,037 S *	5/1996	Berggreen	D21/597
D397,032 S *	8/1998	Hardy	D9/606
D445,314 S *	7/2001	Barker, II	D7/651
D457,665 S *	5/2002	Lee	D26/4

D484,449 S *	12/2003	Ziemer et al.	D12/317
D485,343 S *	1/2004	Wu	D23/367
D507,988 S *	8/2005	Latone	D11/100
D517,187 S *	3/2006	Wu	D23/367
D517,881 S *	3/2006	Kelleghan	D8/38

* cited by examiner

Primary Examiner—Ian Simmons

Assistant Examiner—Carissa C Fitts

(74) *Attorney, Agent, or Firm*—Cascio Schmeyer & Zervas

(57) **CLAIM**

The ornamental design for a dolphin-shaped keylight, as shown and described.

DESCRIPTION

FIG. 1 is a left side elevational view of the dolphin-shaped keylight showing my design;

FIG. 2 is a front elevational view of thereof;

FIG. 3 is a rear elevational view thereof;

FIG. 4 is a right side elevational view thereof;

FIG. 5 is a top plan view thereof;

FIG. 6 is a bottom plan view thereof; and,

FIG. 7 is a perspective view thereof.

1 Claim, 2 Drawing Sheets

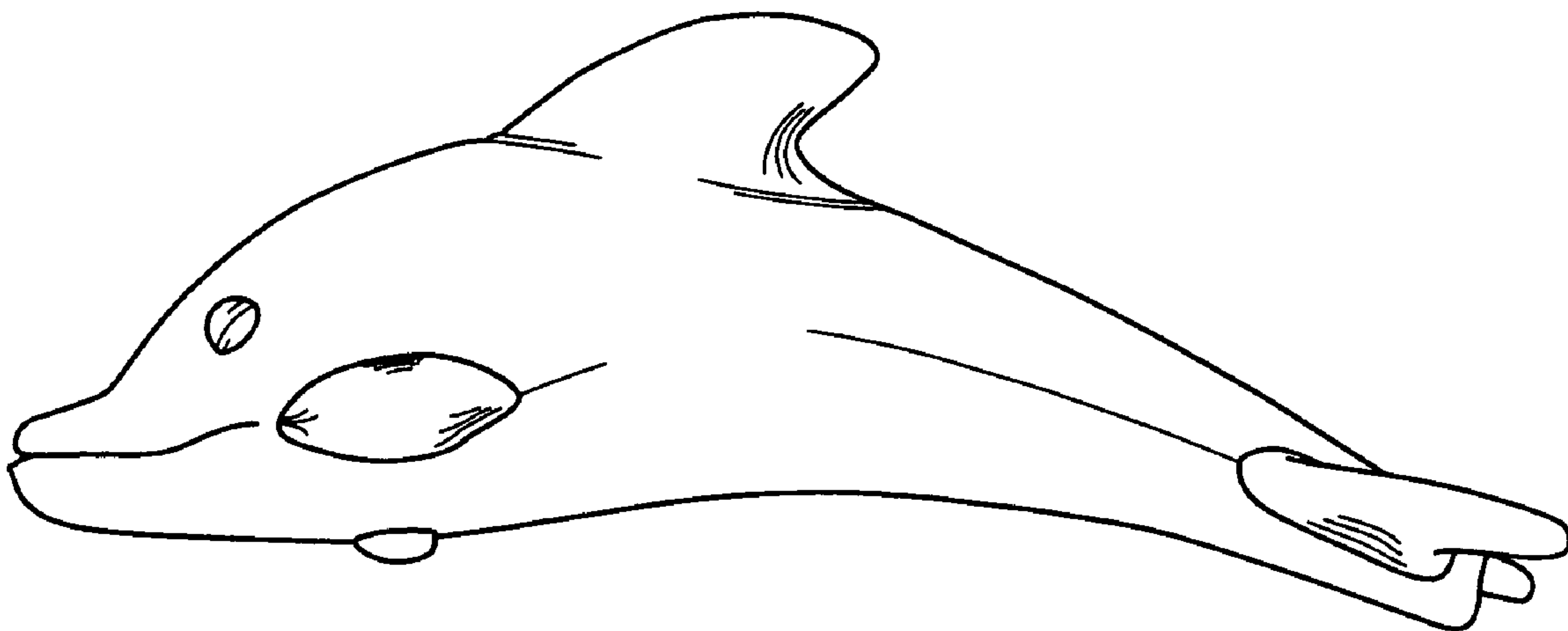

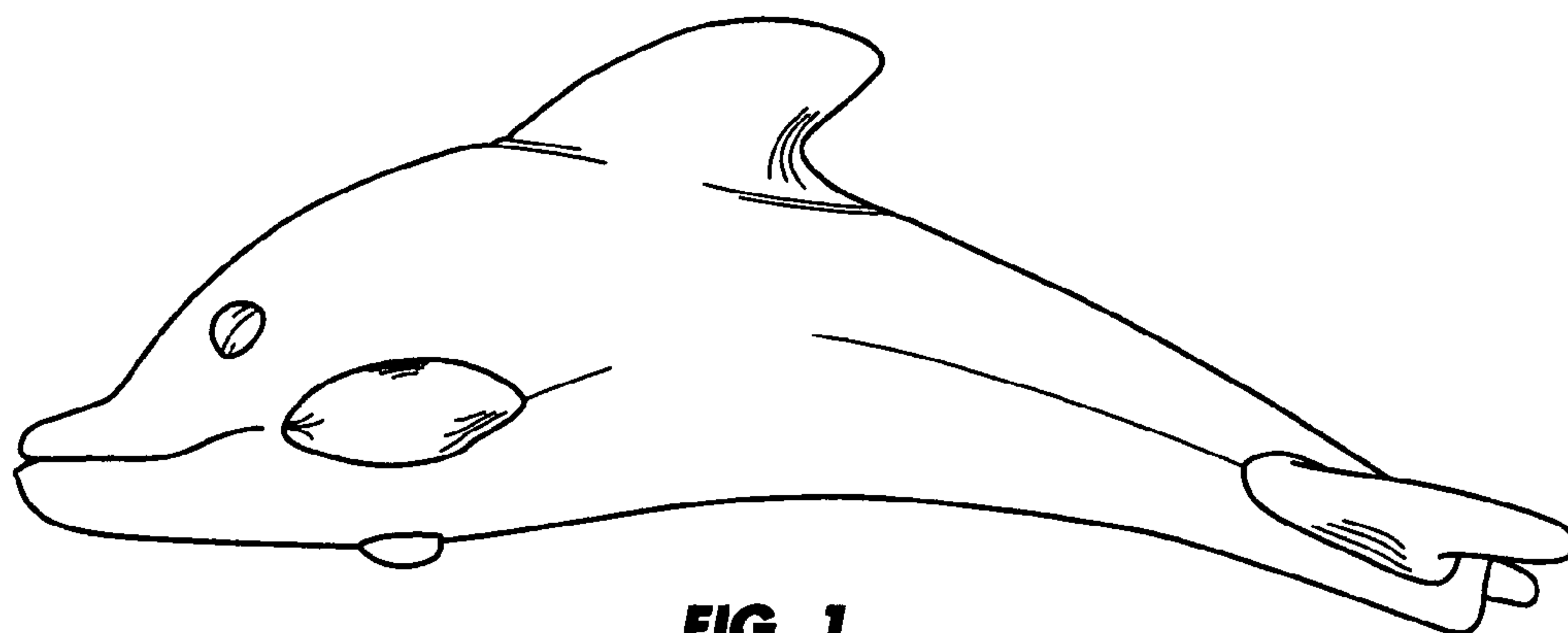

FIG. 1

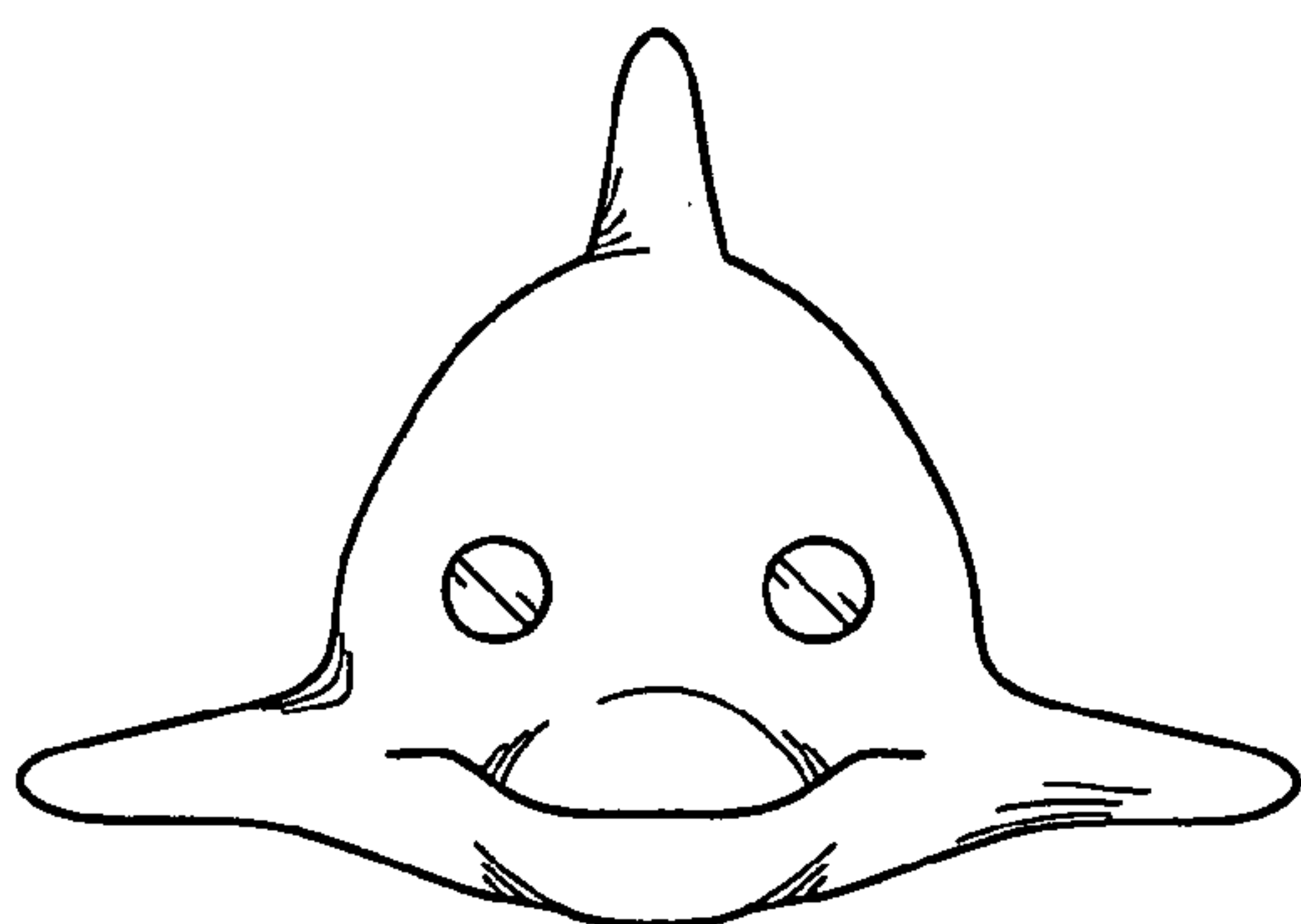

FIG. 2

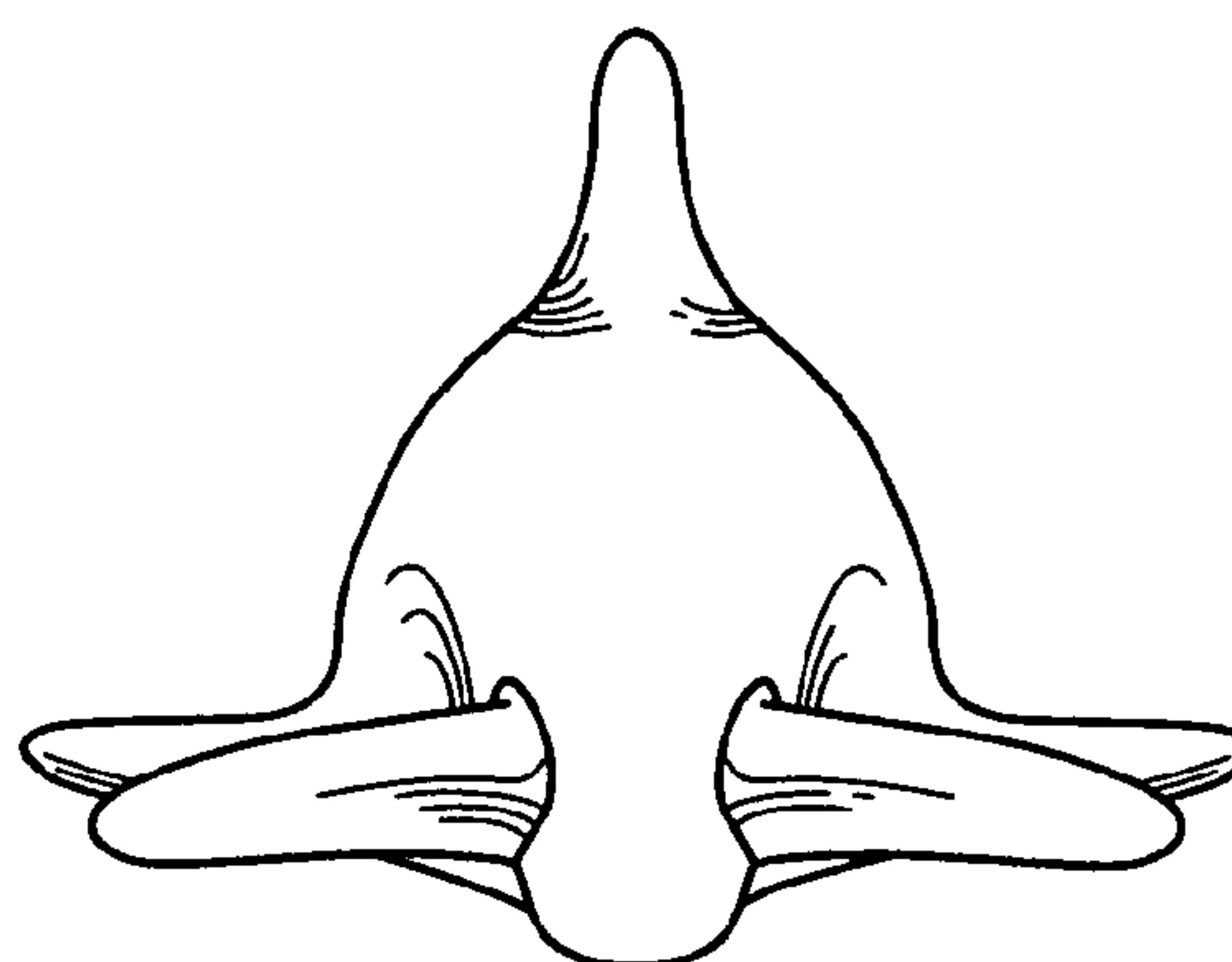

FIG. 3

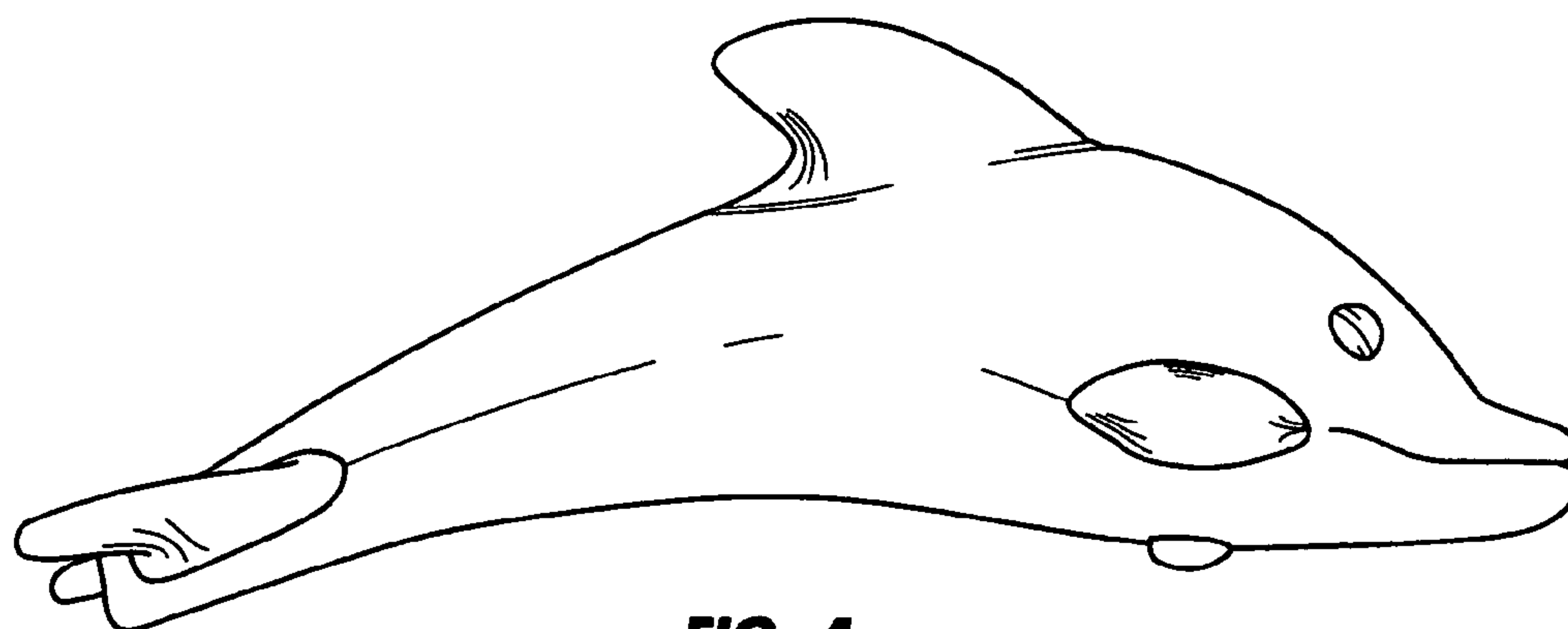

FIG. 4

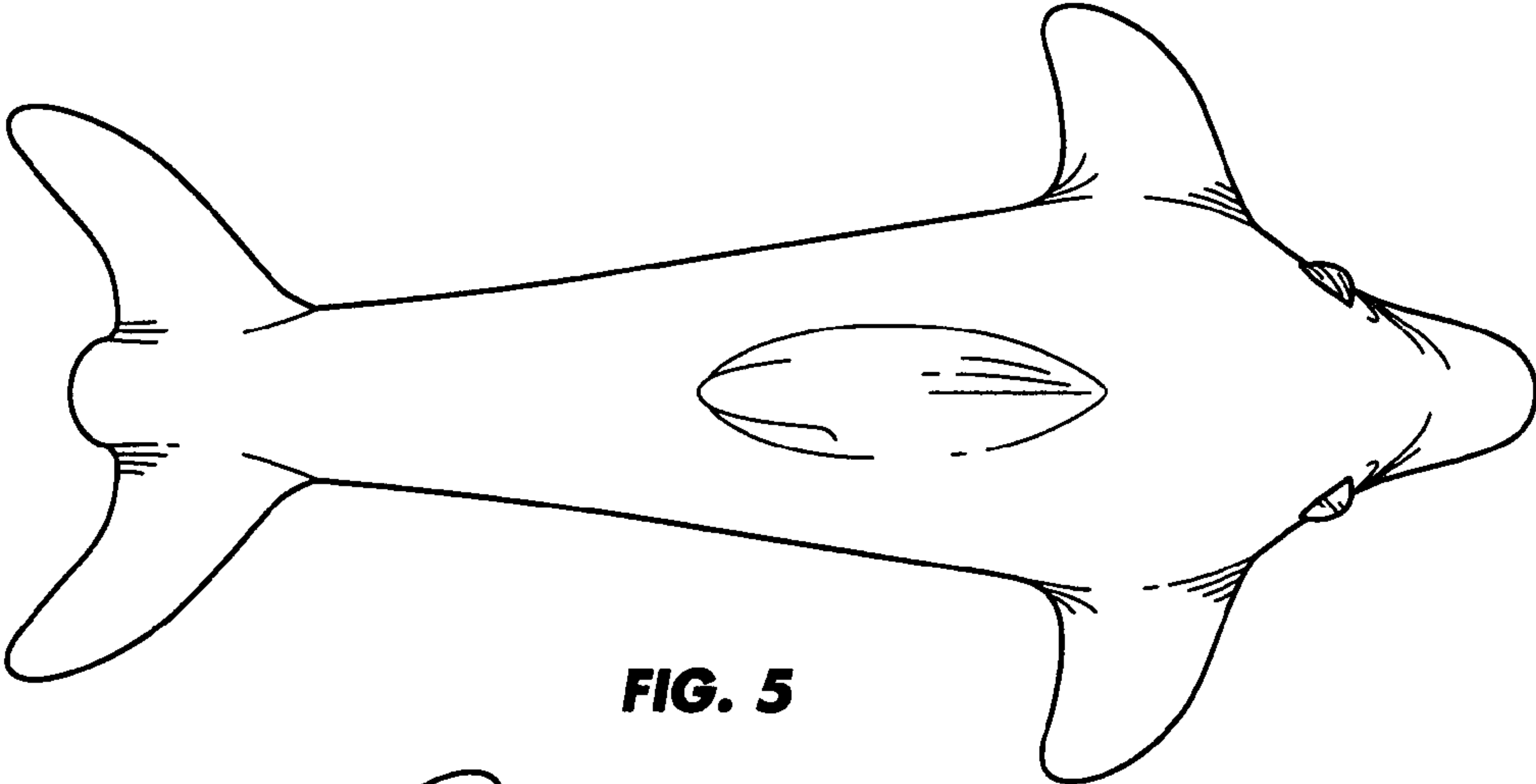

FIG. 5

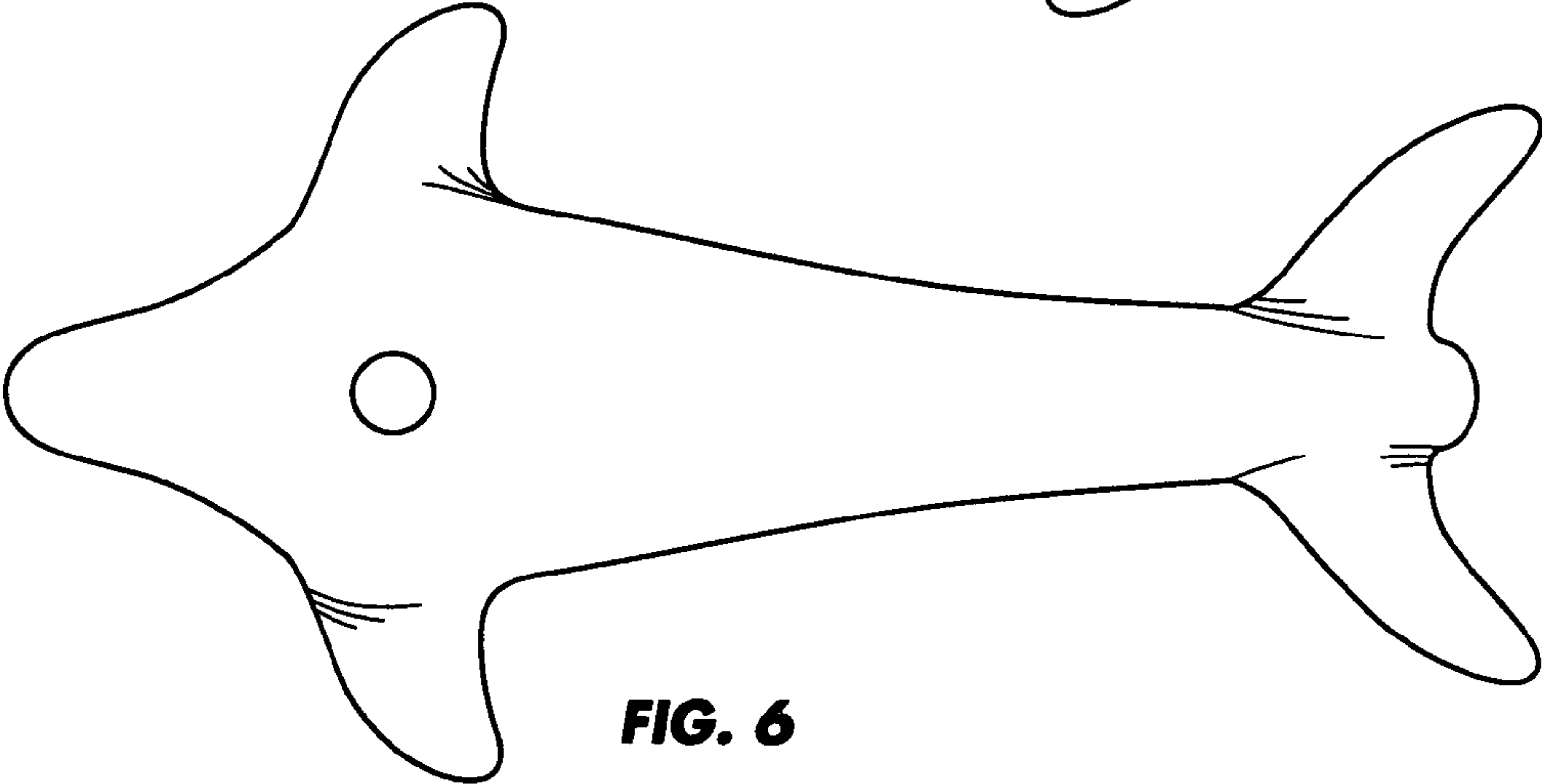

FIG. 6

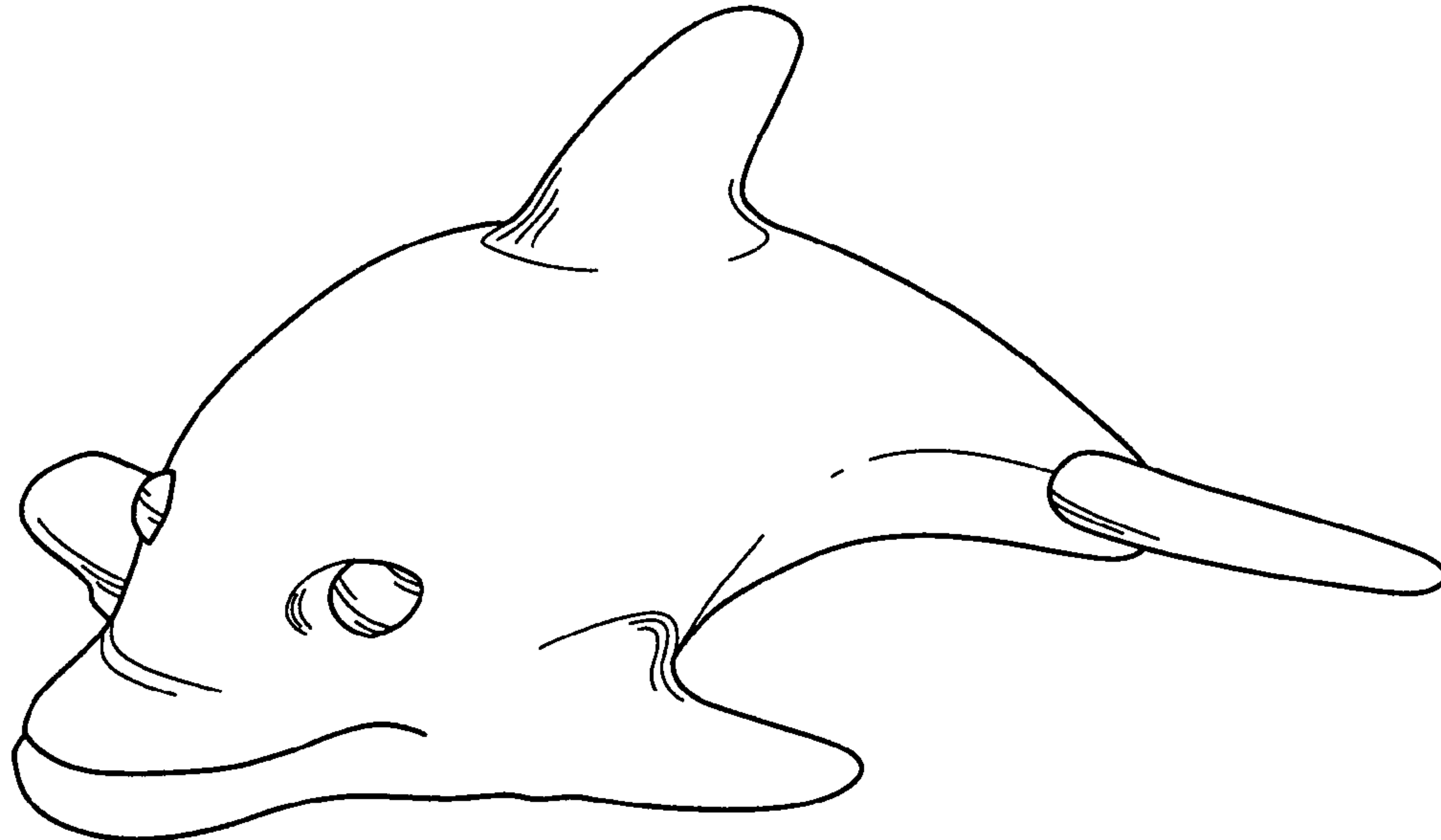

FIG. 7