



US00D582565S

(12) **United States Design Patent**
Colston et al.

(10) **Patent No.:** **US D582,565 S**
(45) **Date of Patent:** **** Dec. 9, 2008**

(54) **DOOR PANEL**

(75) Inventors: **John A. Colston**, Mason, OH (US);
Brian Magill, Cincinnati, OH (US);
Jeffrey W. Stone, Lebanon, OH (US)

(73) Assignee: **Clopay Building Products Company, Inc.**, Mason, OH (US)

(**) Term: **14 Years**

(21) Appl. No.: **29/221,547**

(22) Filed: **Jan. 18, 2005**

(51) **LOC (8) Cl.** **25-02**

(52) **U.S. Cl.** **D25/48**

(58) **Field of Classification Search** D25/48,
D25/49, 53, 138; 52/455, 456, 311, 311.2,
52/764, 784.1, 630, 311.3, 782.1, 313, 457-458,
52/474, 475.1, 778-779, 507; 49/501, 504,
49/DIG. 2; 428/45

See application file for complete search history.

(56) **References Cited**

U.S. PATENT DOCUMENTS

1,528,298	A	3/1925	Manifold
1,563,879	A	12/1925	Thompson
1,620,109	A	3/1927	Kirnbauer
1,820,195	A	8/1931	Johnson
1,989,658	A	1/1935	McCloud
2,017,012	A	10/1935	Morgan

(Continued)

OTHER PUBLICATIONS

Clopay Corporation, *Clopay Reserve Collection brochure, Semi-Custom Series*, Sep. 2003.

Garage Doors Incorporated, *The Model A*, date unknown, available as of filing date.

Garage Doors Incorporated, *The Model T*, date unknown, available as of filing date.

(Continued)

Primary Examiner—Catherine R Oliver

(74) *Attorney, Agent, or Firm*—Wood, Herron & Evans, LLP

(57) **CLAIM**

The ornamental design on a door panel, as shown and described.

DESCRIPTION

FIG. 1 is a perspective view of a first embodiment of a door panel design according to this invention;

FIG. 2 is a front view of the door panel design of FIG. 1;

FIG. 3 is a cross-sectional view of the door panel design of FIG. 1 taken along line 3—3 in FIG. 2;

FIG. 4 is a front view of the door panel design of FIG. 1, the panel design being incorporated into a face of a section of a metal sectional overhead door shown in broken lines;

FIG. 5 is a perspective view of a second embodiment of a door panel design according to this invention;

FIG. 6 is a front view of the door panel design of FIG. 5;

FIG. 7 is a cross-sectional view of the door panel design of FIG. 5 taken along line 7—7 in FIG. 6;

FIG. 8 is a front view of the door panel design of FIG. 5, the panel design being incorporated into a face of a section of a metal sectional overhead door shown in broken lines;

FIG. 9 is a perspective view of a third embodiment of a door panel design according to this invention;

FIG. 10 is a front view of the door panel design of FIG. 9;

FIG. 11 is a cross-sectional view of the door panel design of FIG. 9 taken along line 11—11 in FIG. 10; and,

FIG. 12 is a front view of the door panel design of FIG. 9, the panel design being incorporated into a face of a section of a metal sectional overhead door shown in broken lines.

The views of the door panel not shown form no part of the claimed design. The broken lines depicting doors, door panels, and other ornamental and functional elements of such doors represent environmental elements only and form no part of the claimed design. The height-to-width ratios of the panel design may vary from the ratios of the specific embodiments shown in the Figures without departing from the claimed design.

1 Claim, 10 Drawing Sheets

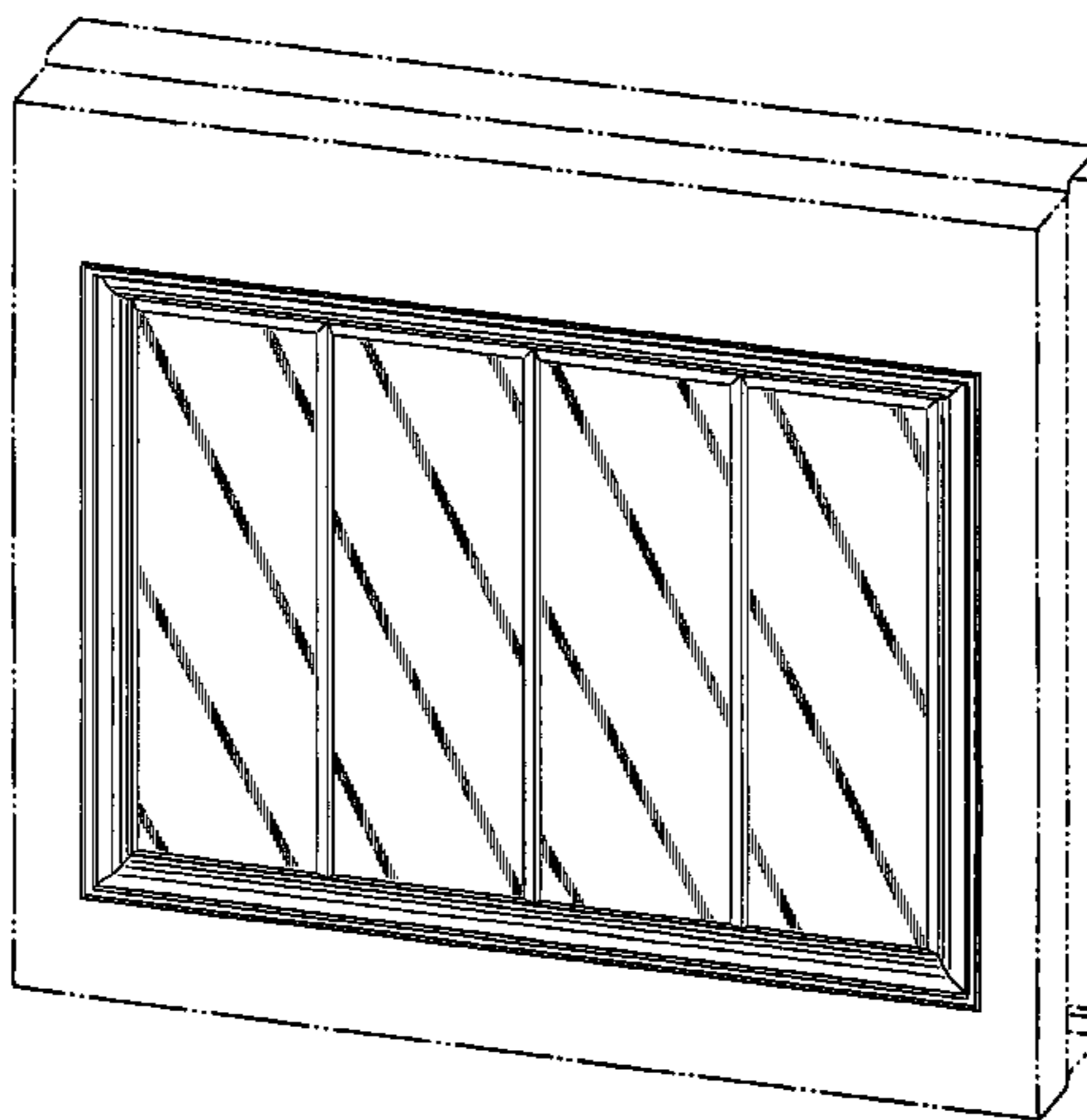

U.S. PATENT DOCUMENTS

2,242,499 A 5/1941 Ainsworth
 2,795,825 A 6/1957 Miller
 D192,073 S 1/1962 Jackson
 3,269,069 A 8/1966 Carlson
 3,533,190 A 10/1970 Hilfinger et al.
 D231,219 S 4/1974 Culina
 D245,263 S 8/1977 Andresen
 D245,265 S 8/1977 Andresen
 D251,389 S 3/1979 Engman
 D263,339 S 3/1982 Tellman
 D276,300 S 11/1984 Moodie
 D299,870 S 2/1989 Jennings
 D299,872 S 2/1989 Jennings
 D322,895 S 1/1992 Leis et al.
 D323,563 S 1/1992 Picasso
 5,077,948 A 1/1992 Olson et al.
 5,161,346 A 11/1992 Olson et al.
 D337,834 S 7/1993 Kearns
 D338,076 S 8/1993 Current
 D364,475 S 11/1995 Burbury et al.
 D372,103 S 7/1996 Schooling
 D378,421 S 3/1997 Forsland
 D378,853 S 4/1997 Forsland
 D380,053 S 6/1997 Forsland
 D382,065 S 8/1997 Forsland
 D382,066 S 8/1997 Forsland
 D382,067 S 8/1997 Forsland
 D382,350 S 8/1997 Lynch
 D383,551 S 9/1997 Forsland
 5,711,125 A 1/1998 Schooling
 D397,446 S 8/1998 Forsland
 D397,447 S 8/1998 Forsland
 D406,355 S 3/1999 Kinsey
 5,884,444 A 3/1999 Harris
 D408,553 S 4/1999 Lai
 5,894,701 A 4/1999 Delorme
 D411,022 S 6/1999 Schafernak et al.
 6,131,365 A 10/2000 Crockett
 6,148,896 A 11/2000 Pinto et al.
 6,224,175 B1 5/2001 Schmidt
 6,227,278 B1 5/2001 Forsland
 D452,979 S 1/2002 Maher
 6,446,695 B1 9/2002 Forsland
 6,449,916 B1 9/2002 Waters
 D464,142 S 10/2002 Maher
 D464,143 S 10/2002 Maher
 D464,736 S 10/2002 Maher
 D470,242 S 2/2003 Reithmeyer et al.
 D475,146 S 5/2003 Mullet
 D478,387 S 8/2003 Balthazor et al.
 D486,241 S 2/2004 Maher
 D486,585 S 2/2004 Maher
 D487,521 S 3/2004 Link
 D488,870 S 4/2004 Maher
 D490,537 S 5/2004 Maher
 6,735,922 B2 5/2004 Paffen
 D491,285 S 6/2004 Mock
 D493,896 S 8/2004 Mock
 D498,303 S 11/2004 McGrady
 D498,304 S 11/2004 Mock
 D498,305 S 11/2004 Mock
 D498,308 S 11/2004 Mock
 D498,853 S 11/2004 Mock
 D499,815 S 12/2004 Miller et al.
 D500,366 S 12/2004 Mock
 D500,857 S 1/2005 Miller et al.
 D500,870 S 1/2005 Link
 D501,563 S 2/2005 Miller et al.
 D501,565 S 2/2005 Malicki et al.
 D501,931 S 2/2005 Davina et al.

D503,001 S 3/2005 Link
 D503,236 S 3/2005 Mock
 D503,809 S 4/2005 Mock
 D503,810 S 4/2005 Mock
 D503,811 S 4/2005 Mock
 D504,179 S 4/2005 Mock
 D504,184 S 4/2005 Mock
 D504,520 S 4/2005 Mock et al.
 D504,521 S 4/2005 Mock
 D504,525 S 4/2005 Mock
 D504,955 S 5/2005 Mock
 D505,208 S 5/2005 Mock
 D505,495 S 5/2005 Maher
 D505,496 S 5/2005 Mock
 D506,555 S 6/2005 Mock
 2005/0016694 A1 1/2005 Jella
 2005/0092447 A1 5/2005 Mock

OTHER PUBLICATIONS

1st United Door Technologies, *Sensational Sectionals*, date unknown, available as of filing date.
 C.H.I. Overhead Doors, *The Carriage House Collection*, 2003.
 New England Overhead Door Inc., *Customized Poly-Vinyl Garage Doors*, date unknown, available as of filing date.
 Marathon Door Manufacturing, *Garage Doors*, date unknown, available as of filing date.
 Ridge Nassau Corporation, *Ridge Garage Doors*, date unknown, available as of filing date.
 General American Door Company, *Handcrafted Designs*, date unknown, available as of filing date.
 Clopay Corporation, *Custom and Semi-Custom Wood Garage Doors, Reserve Collection*, website print-out dated Aug. 18, 2003.
 Wayne-Dalton Corp., *Series 7000 Garage Doors brochure*, Jan. 2003.
 Clopay Corporation, *Garage Door Window Options*, website print-out dated Aug. 18, 2003.
 Clopay Corporation, *Garage Door Panel Arrangement*, website print-out dated Aug. 18, 2003.
 Wayne-Dalton Corp., *Garage Doors*, date unknown, available as of filing date.
 Carriage House Door, *Steel 3*, website print-out dated Oct. 6, 2004.
 Garage Doors, Inc., *One-of-a-Kind Gallery*, website print-out dated Oct. 7, 2004.
 Ridge Doors, *Rail And Style Doors*, website print-out dated Oct. 7, 2004.
 C.H.I. Overhead Doors, *Model 5216*, website print-out dated Oct. 7, 2004.
 C.H.I. Overhead Doors, *5200 Series*, website print-out dated Oct. 7, 2004.
 Overhead Door, *The Ranch House Collection*, website print-out dated Oct. 7, 2004.
 Ankmar Door Inc., *Manor House Collection*, website print-out dated Oct. 7, 2004.
 Overhead Door Corporation, *The Ranch House Collection brochure*, 2003.
 Amarr Garage Doors, *Classica Collection brochure*, 2004.
 Clopay Corporation, *The Clopay Reserve Collection, Semi-Custom Series*, 2002.
 Clopay Corporation, *The Clopay Reserve Collection, Semi-Custom Design Garage Doors*, 2002.
 Clopay Corporation, *The Clopay Reserve Collection, Custom Garage Doors*, 2000.
 Carriage House Door Company, *Carriage House Door Company brochure*, date unknown, available as of filing date.
 Northwest Door Inc., *Heritage Classic series*, date unknown, available as of filing date.
 Ankmar Door Manufacturing, Inc., *Manor House Collection*, date unknown, available as of filing date.
 Ankmar Door Inc., *The Estate Collection*, date unknown, available as of filing date.
 Clopay Corporation, *The Clopay Reserve Collection; Custom Series*, Nov. 2002.

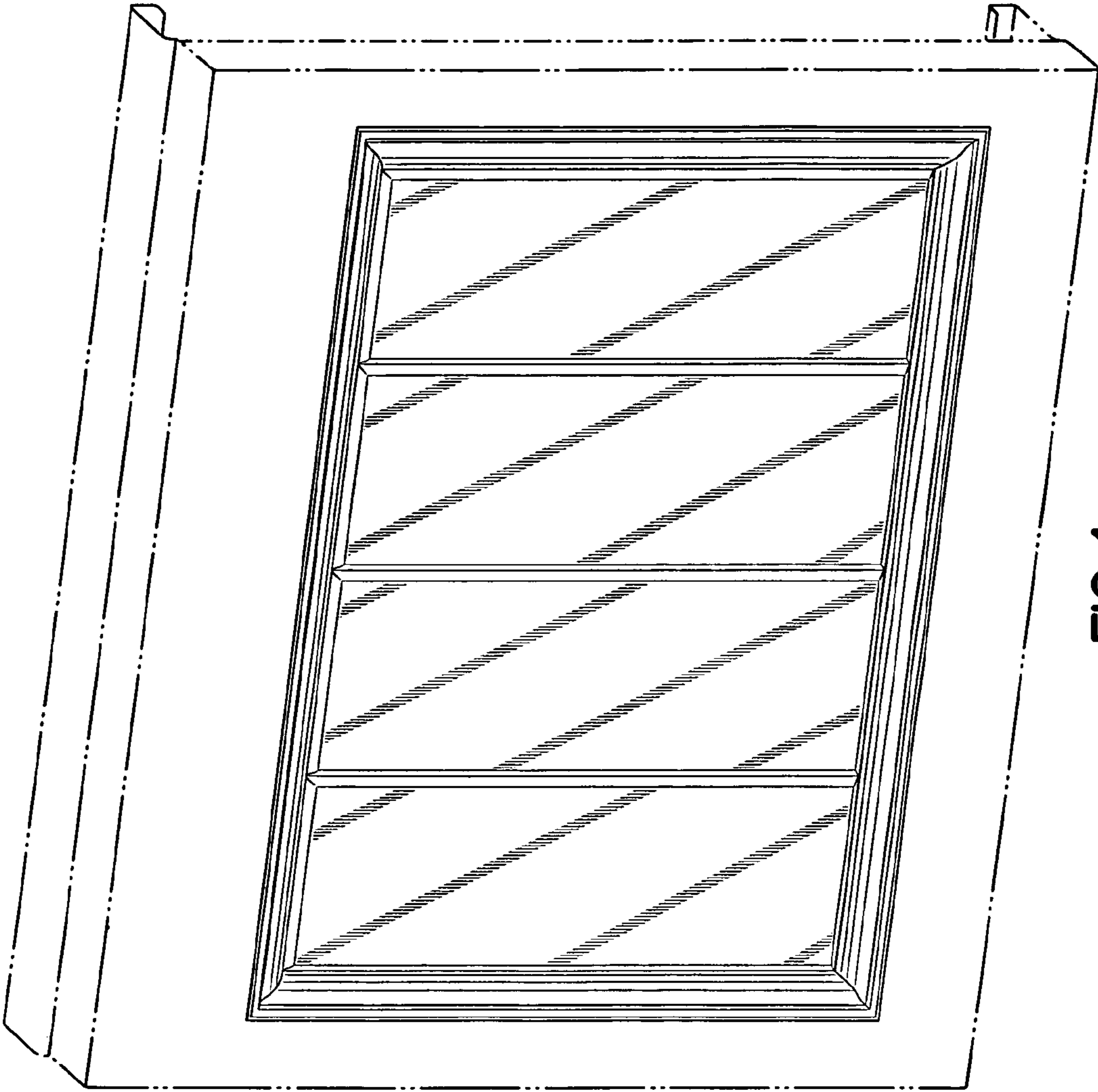

FIG. 1

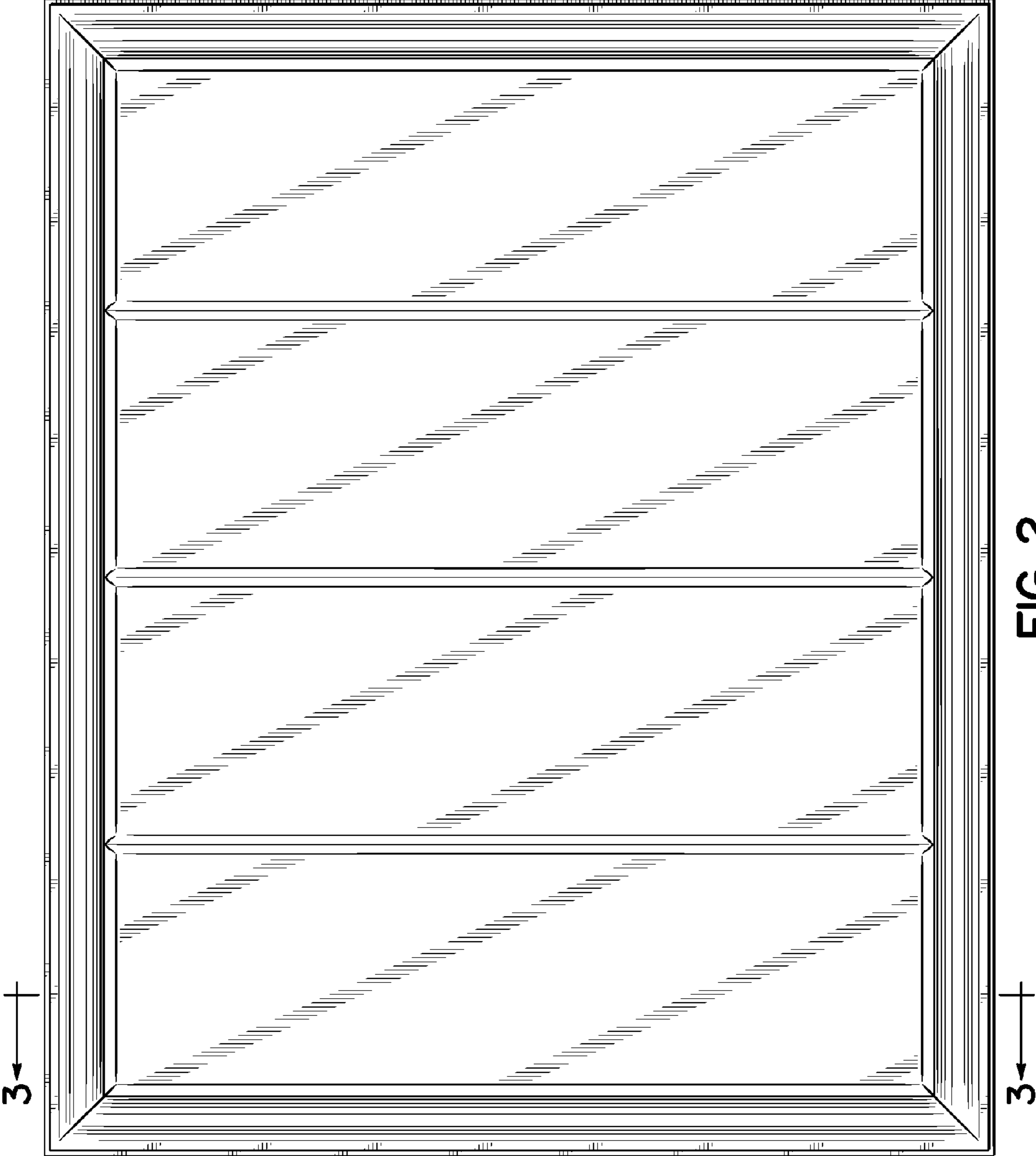

FIG. 2



FIG. 3



FIG. 7



FIG. 11

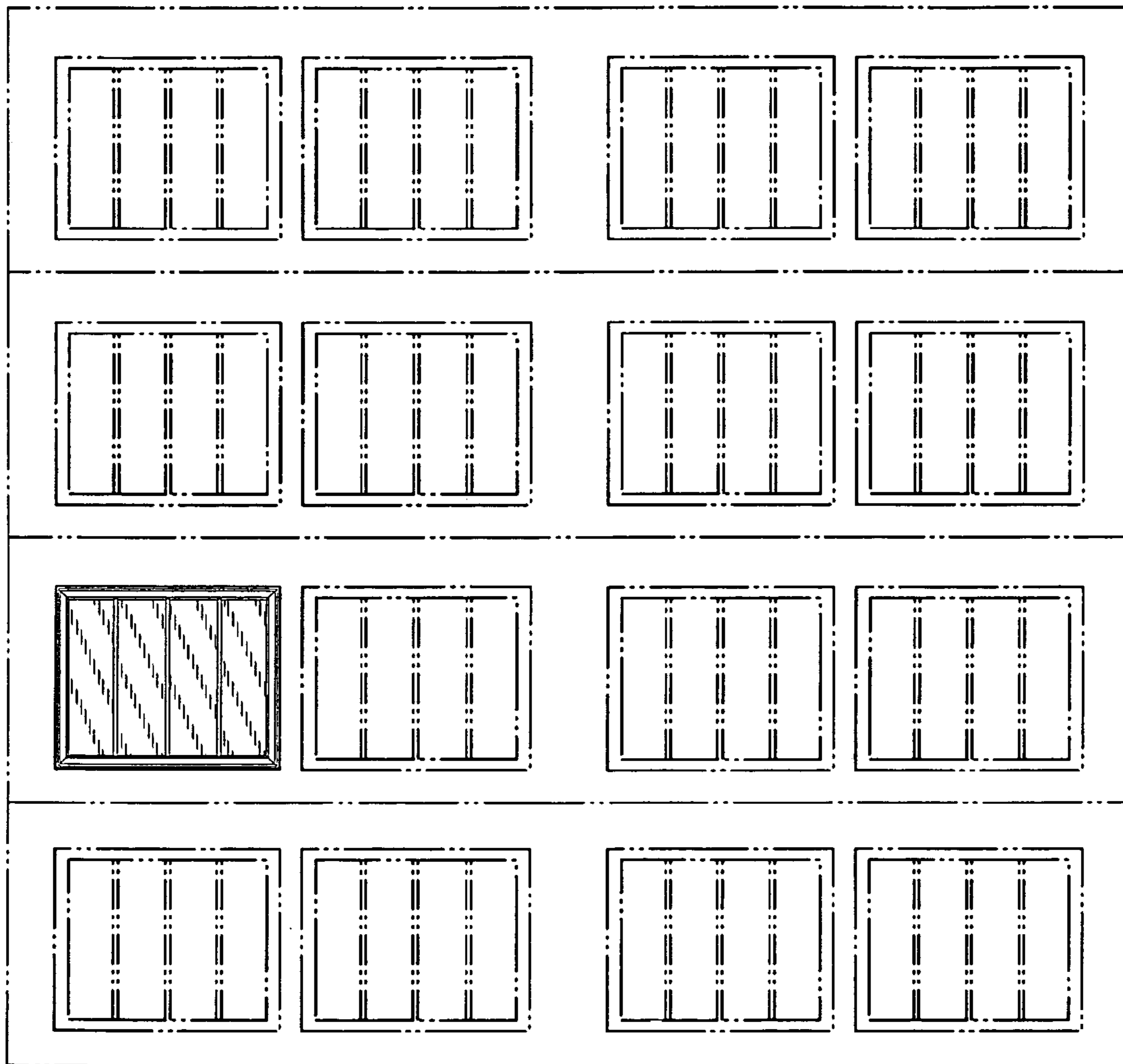

FIG. 4

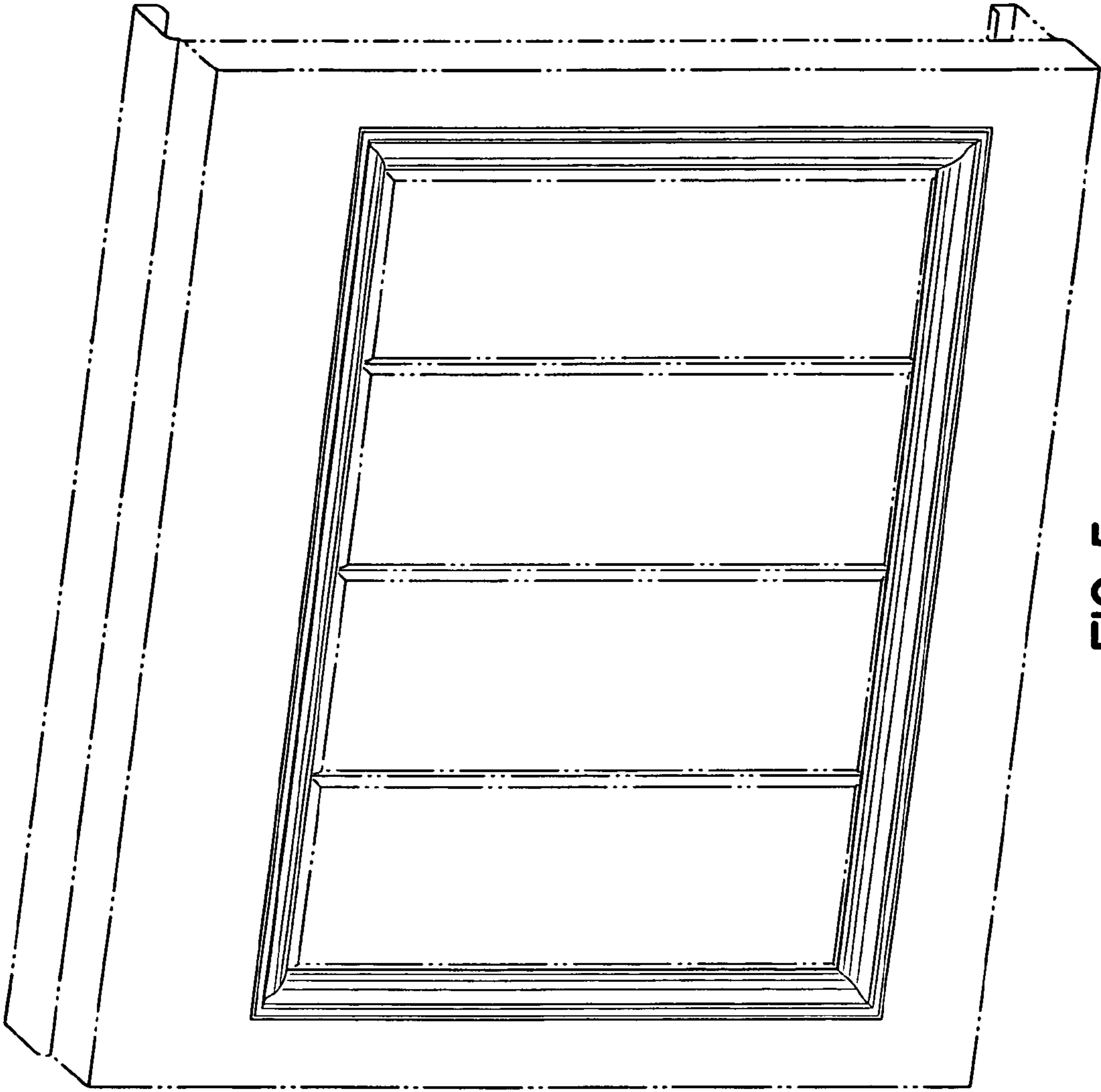

FIG. 5

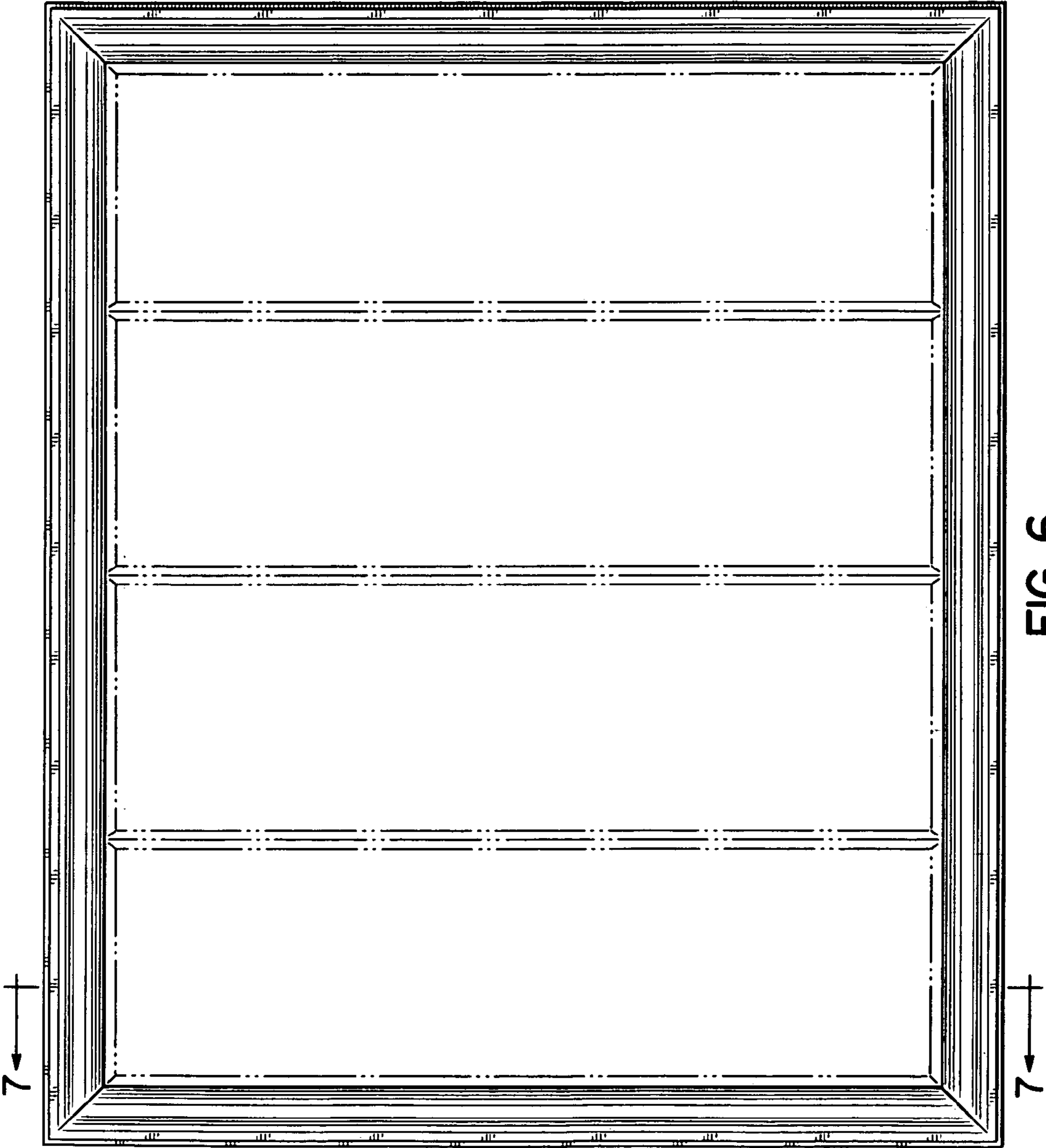

FIG. 6

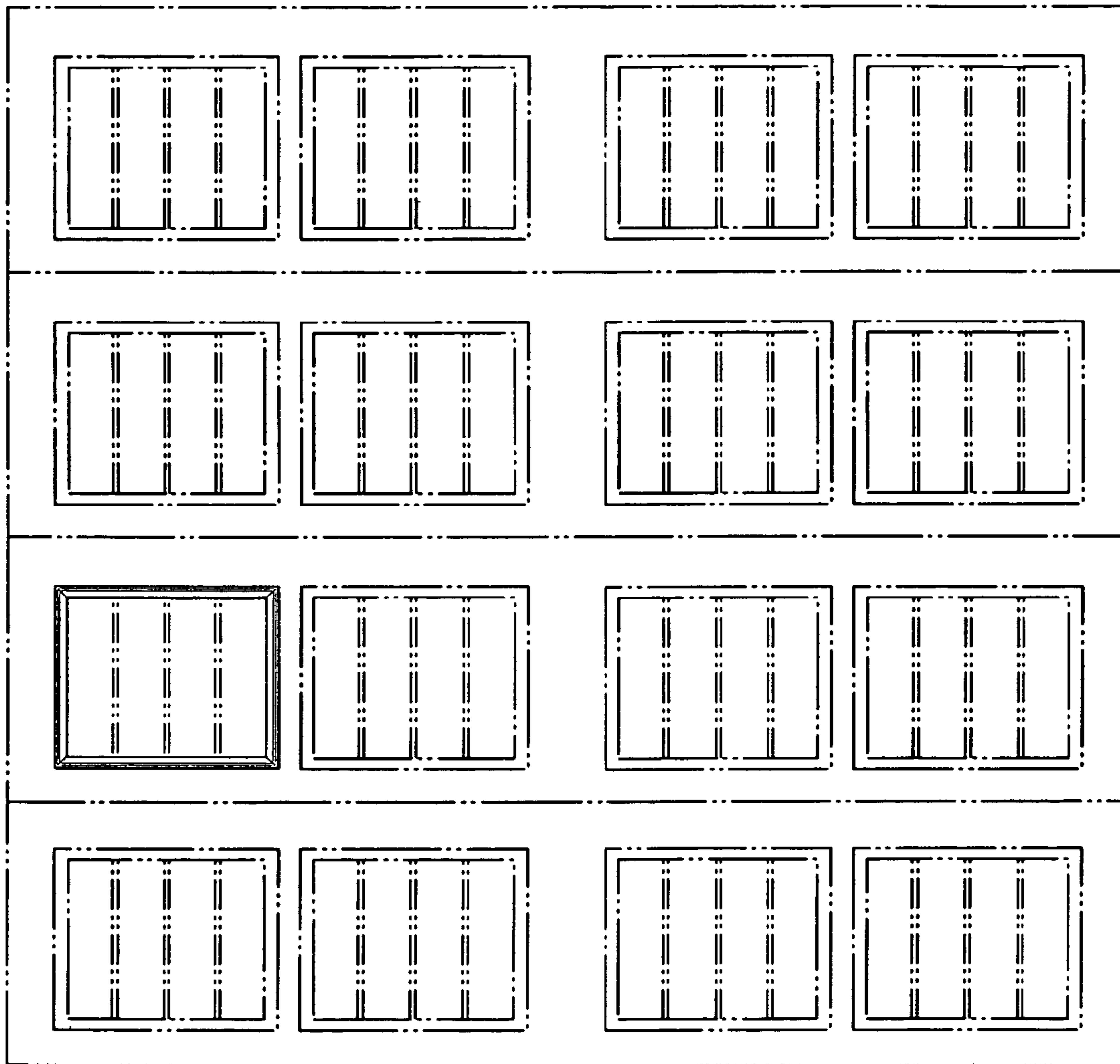

FIG. 8

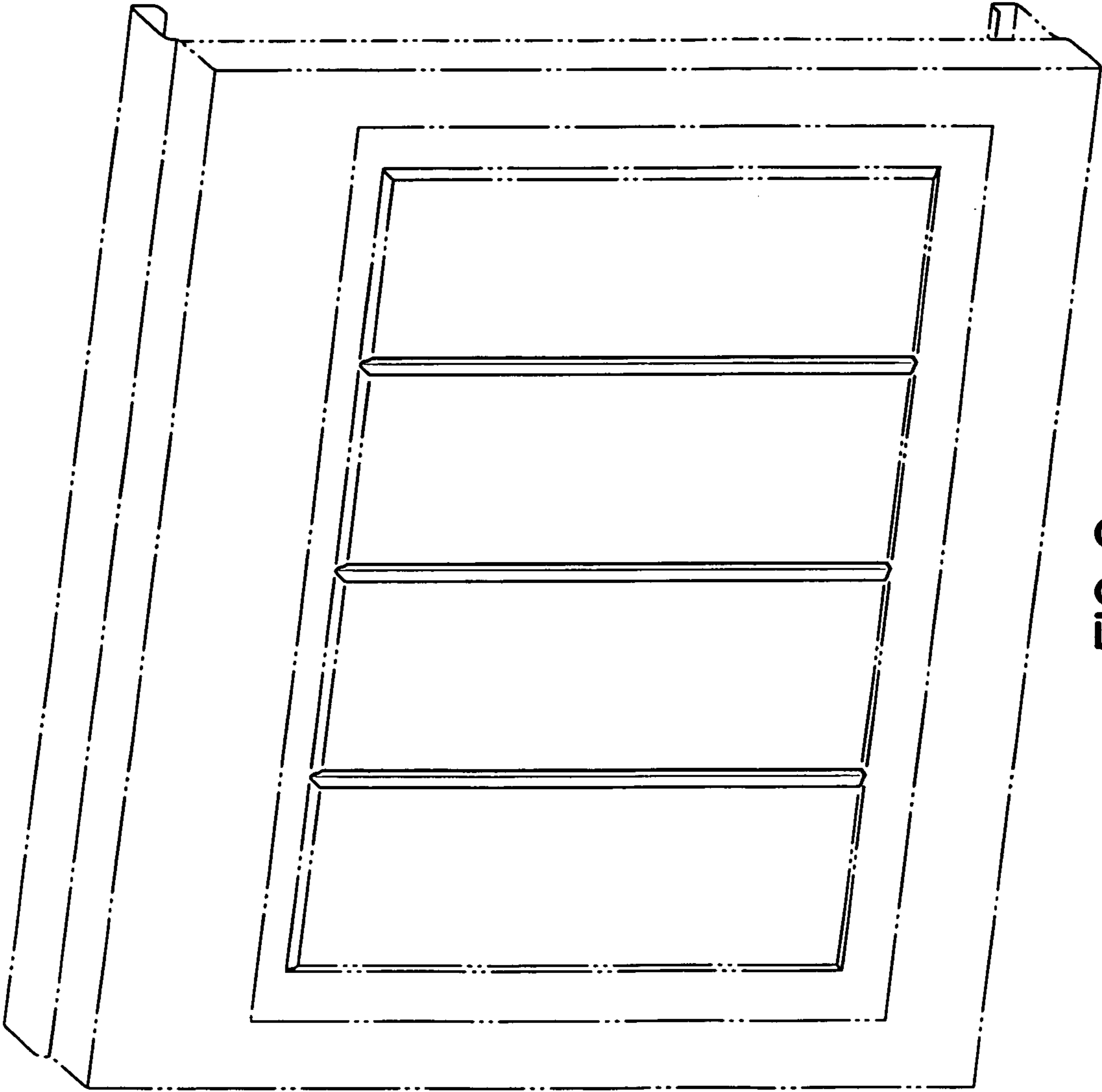

FIG. 9

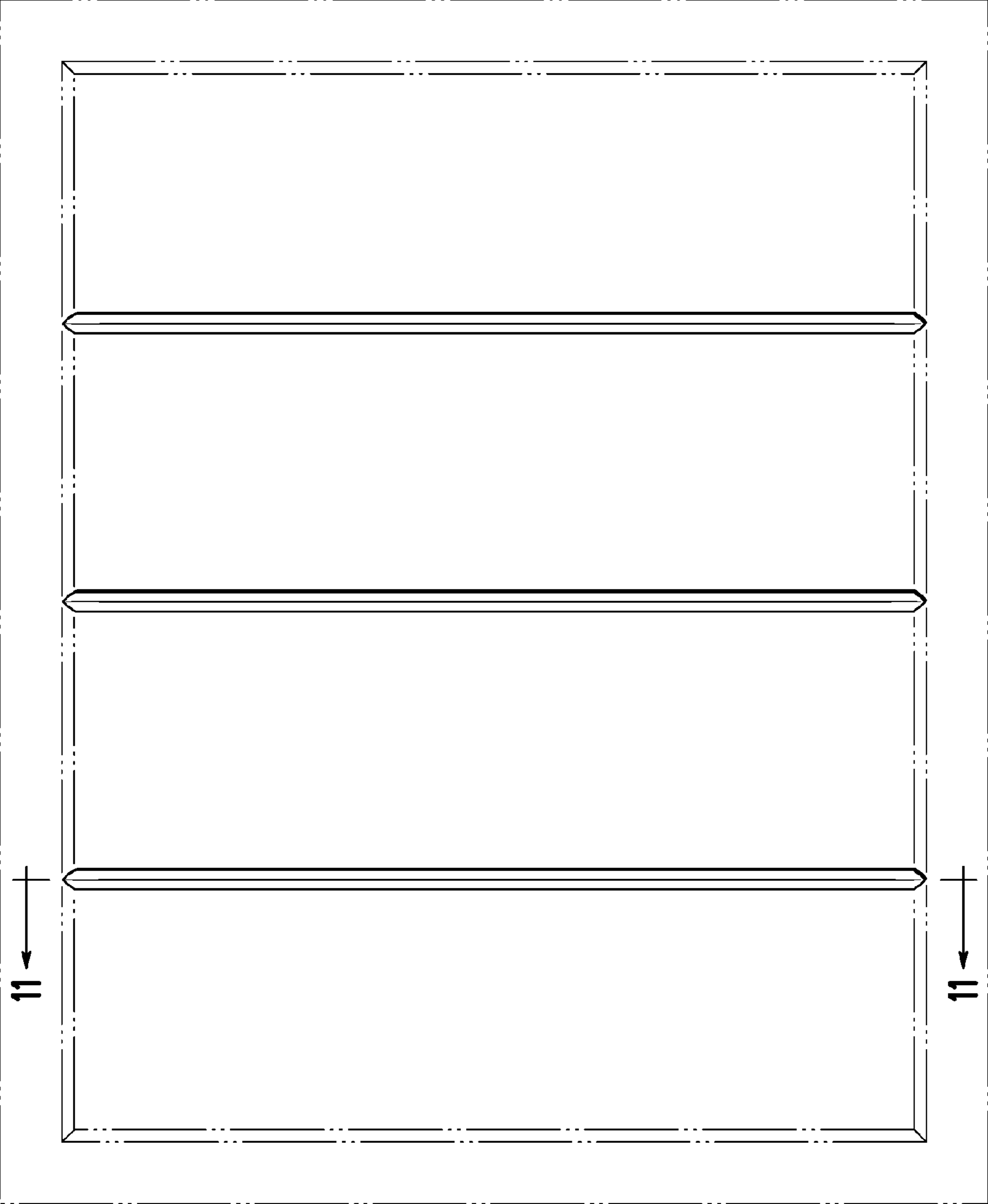

FIG. 10

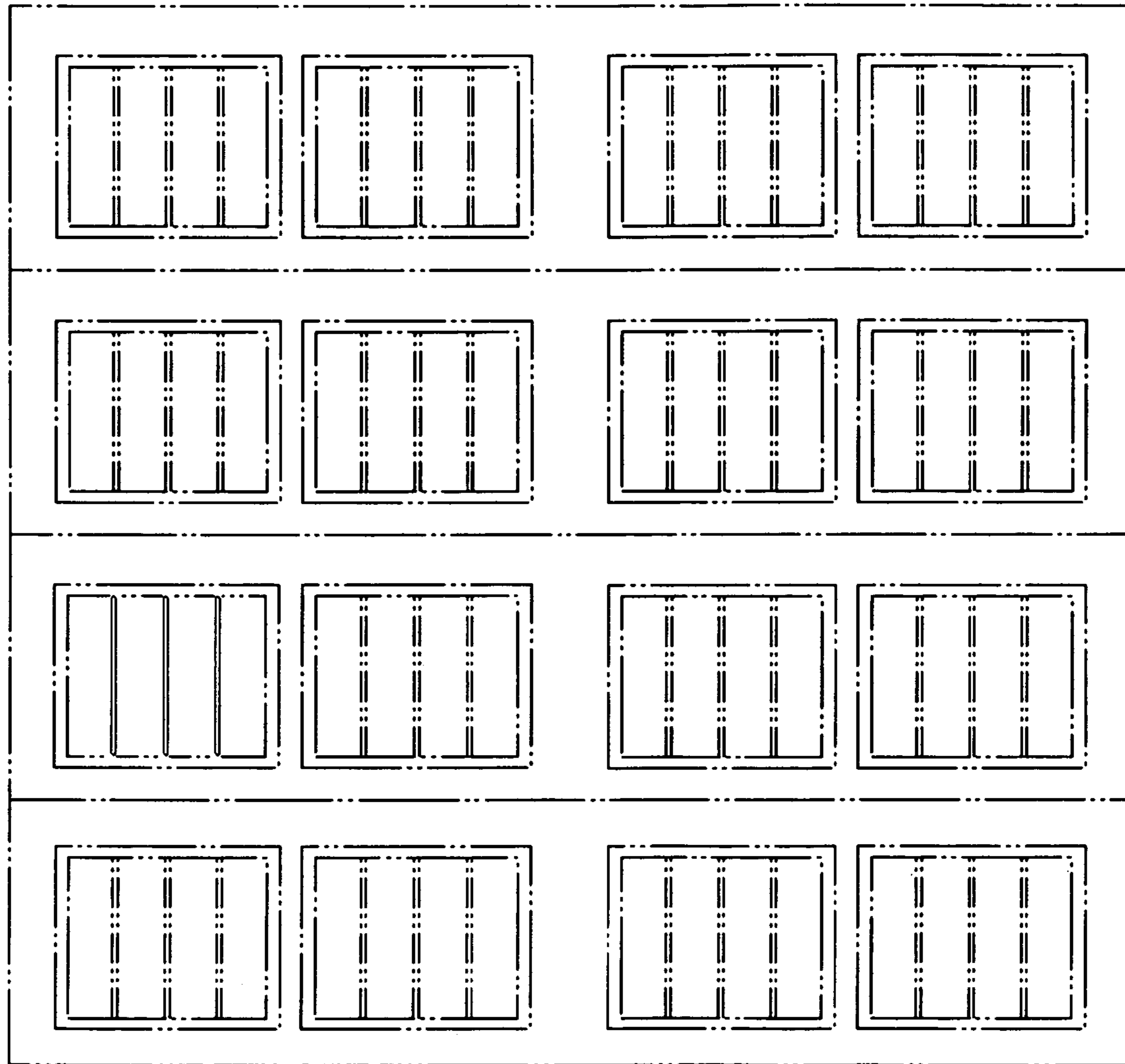

FIG. 12