



US00D582558S

(12) **United States Design Patent**
Schulz et al.

(10) **Patent No.:** **US D582,558 S**

(45) **Date of Patent:** **** Dec. 9, 2008**

(54) **HUMAN DENTAL MODEL**

(75) Inventors: **Peter Schulz**, Nonnenhorn (DE);
Martha Sachs, Kressbronn (DE)

(73) Assignee: **Franz Sachs GmbH & Co. KG**,
Tettwang (DE)

(**) Term: **14 Years**

(21) Appl. No.: **29/269,197**

(22) Filed: **Nov. 22, 2006**

(30) **Foreign Application Priority Data**

May 23, 2006 (DE) 4 06 02 882

(51) **LOC (8) Cl.** **28-01**

(52) **U.S. Cl.** **D24/181**

(58) **Field of Classification Search** D24/180-183,
D24/152; 433/74, 213, 214, 34, 215, 264,
433/172, 167, 24

See application file for complete search history.

(56) **References Cited**

U.S. PATENT DOCUMENTS

3,478,428	A *	11/1969	Heinz	433/74
3,702,027	A *	11/1972	Marshall et al.	433/34
3,846,911	A *	11/1974	Wichner	433/171
3,949,478	A *	4/1976	Schinhammer	433/3
4,242,812	A *	1/1981	Randoll et al.	434/263
4,932,869	A *	6/1990	Bergeron	433/213
5,049,075	A *	9/1991	Barrut	433/196
6,497,574	B1 *	12/2002	Miller	433/213
6,719,562	B1 *	4/2004	Oestreich	433/213
RE38,811	E *	10/2005	Knutson	433/213

7,037,111	B2 *	5/2006	Miller	433/213
2004/0191728	A1 *	9/2004	Miller	433/213
2007/0166665	A1 *	7/2007	Cope	433/213

* cited by examiner

Primary Examiner—Ian Simmons

Assistant Examiner—Wan Laymon

(74) *Attorney, Agent, or Firm*—Pandiscio & Pandiscio

(57) **CLAIM**

The ornamental design for a human dental model, as shown.

DESCRIPTION

FIG. 1 is a perspective view of a human dental model showing our new design;

FIG. 2 is a front elevational view thereof;

FIG. 3 is a rear elevational view thereof;

FIG. 4 is a left side elevational view thereof;

FIG. 5 is a right side elevational view thereof;

FIG. 6 is a top plan view thereof; and

FIG. 7 is a bottom plan view thereof.

FIG. 8 is a perspective view of an alternative embodiment of our new design;

FIG. 9 is a front elevational view thereof;

FIG. 10 is a rear elevational view thereof;

FIG. 11 is a left side elevational view thereof;

FIG. 12 is a right side elevational view thereof;

FIG. 13 is a top plan view thereof; and,

FIG. 14 is a bottom plan view thereof.

1 Claim, 14 Drawing Sheets

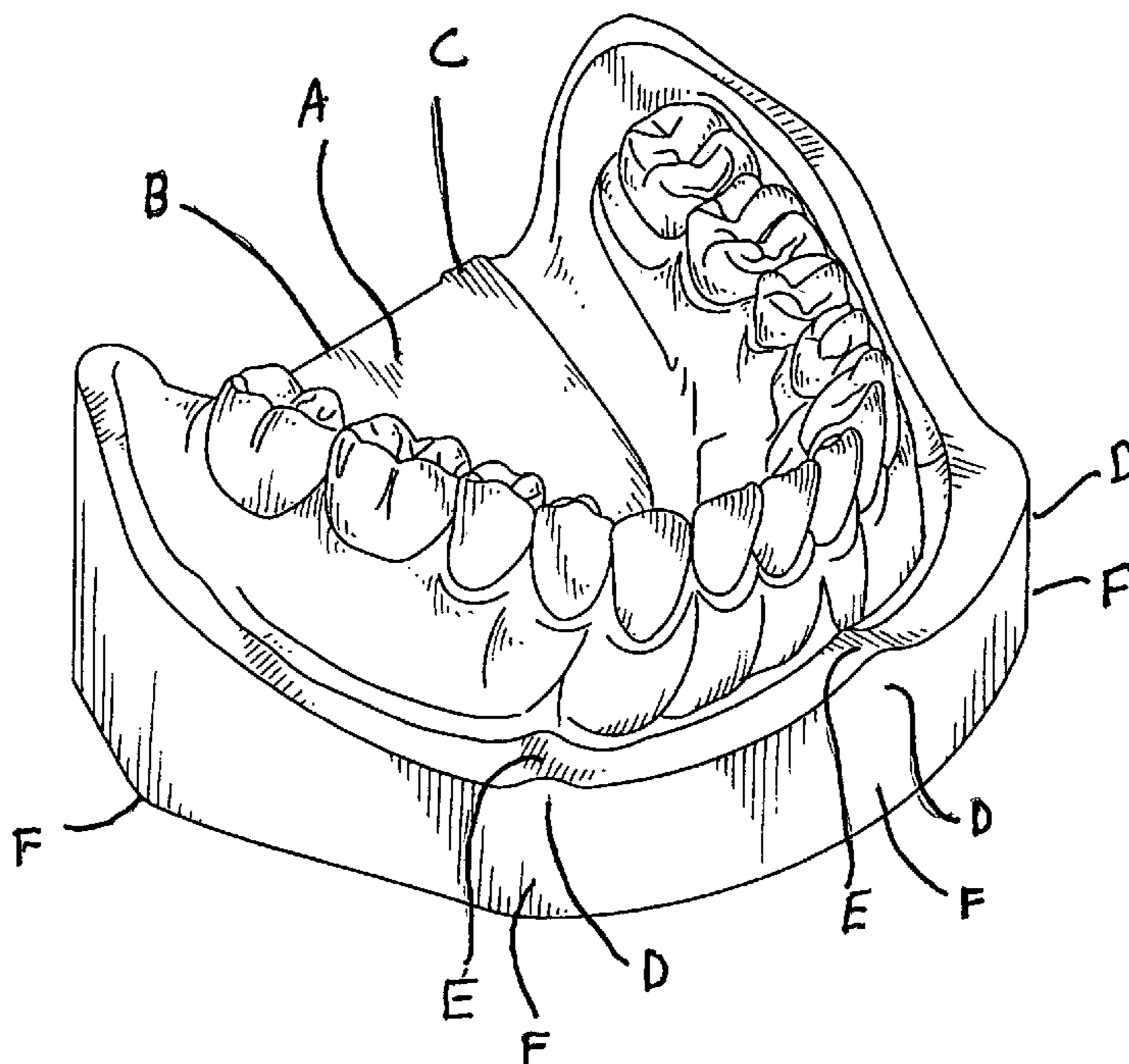

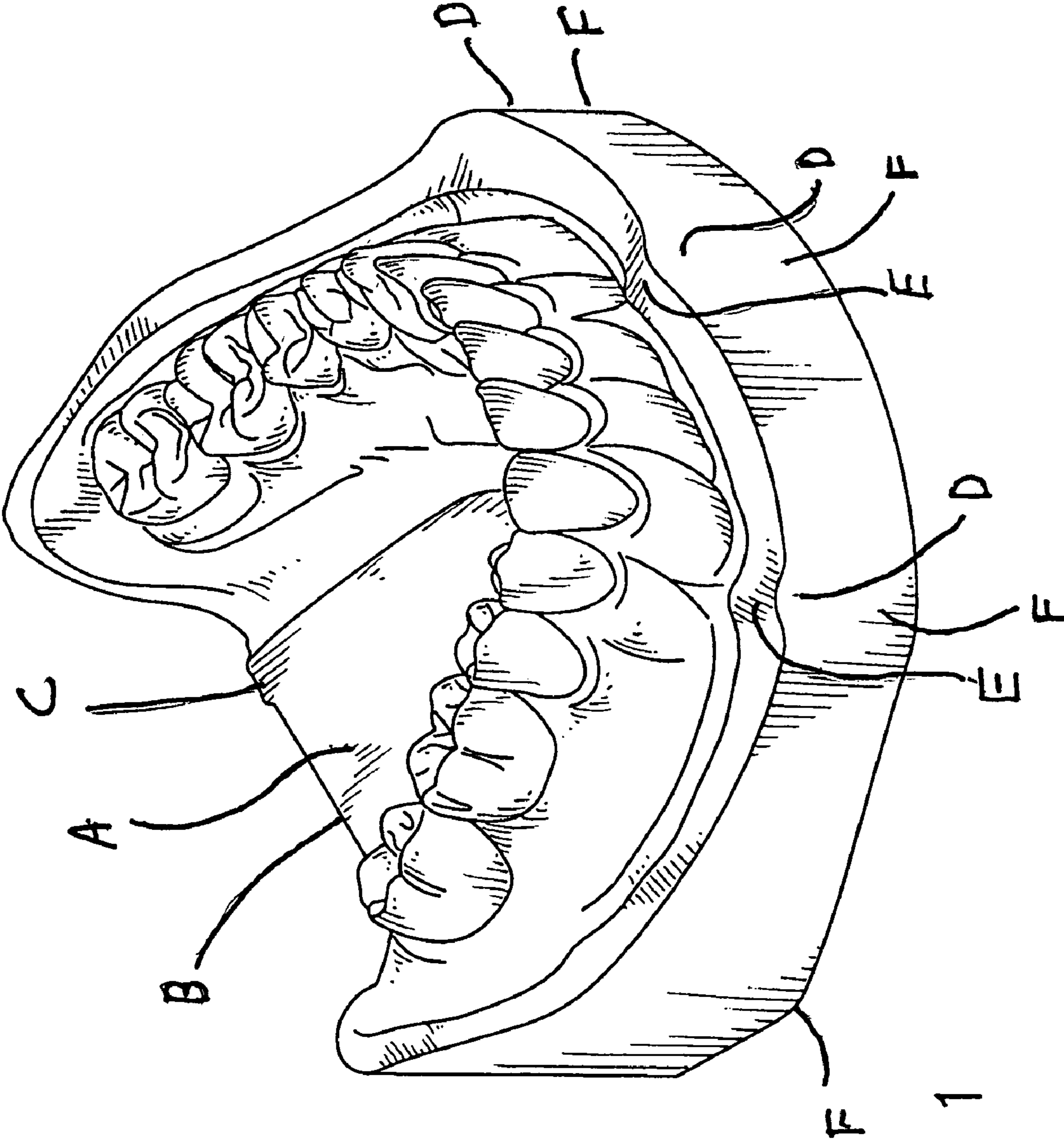

FIG. 1

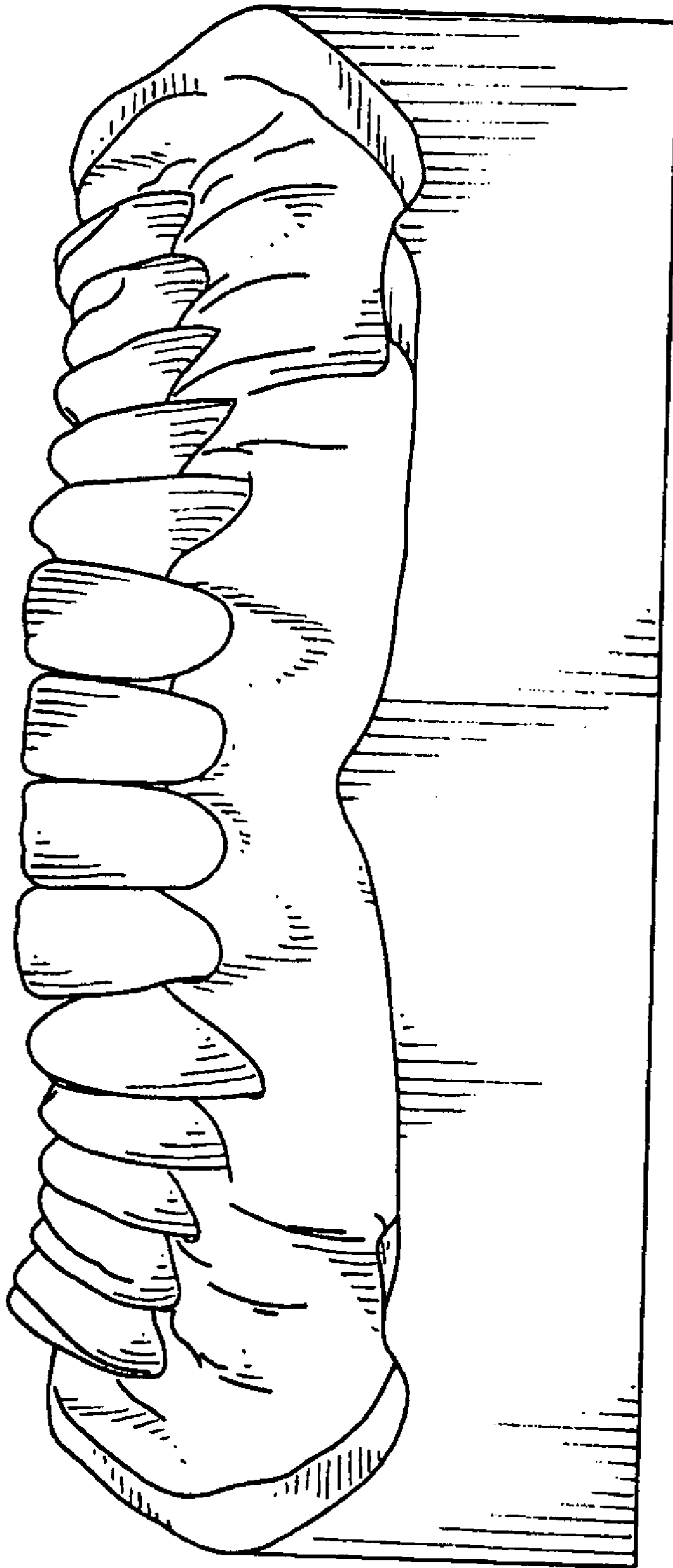

FIG. 2

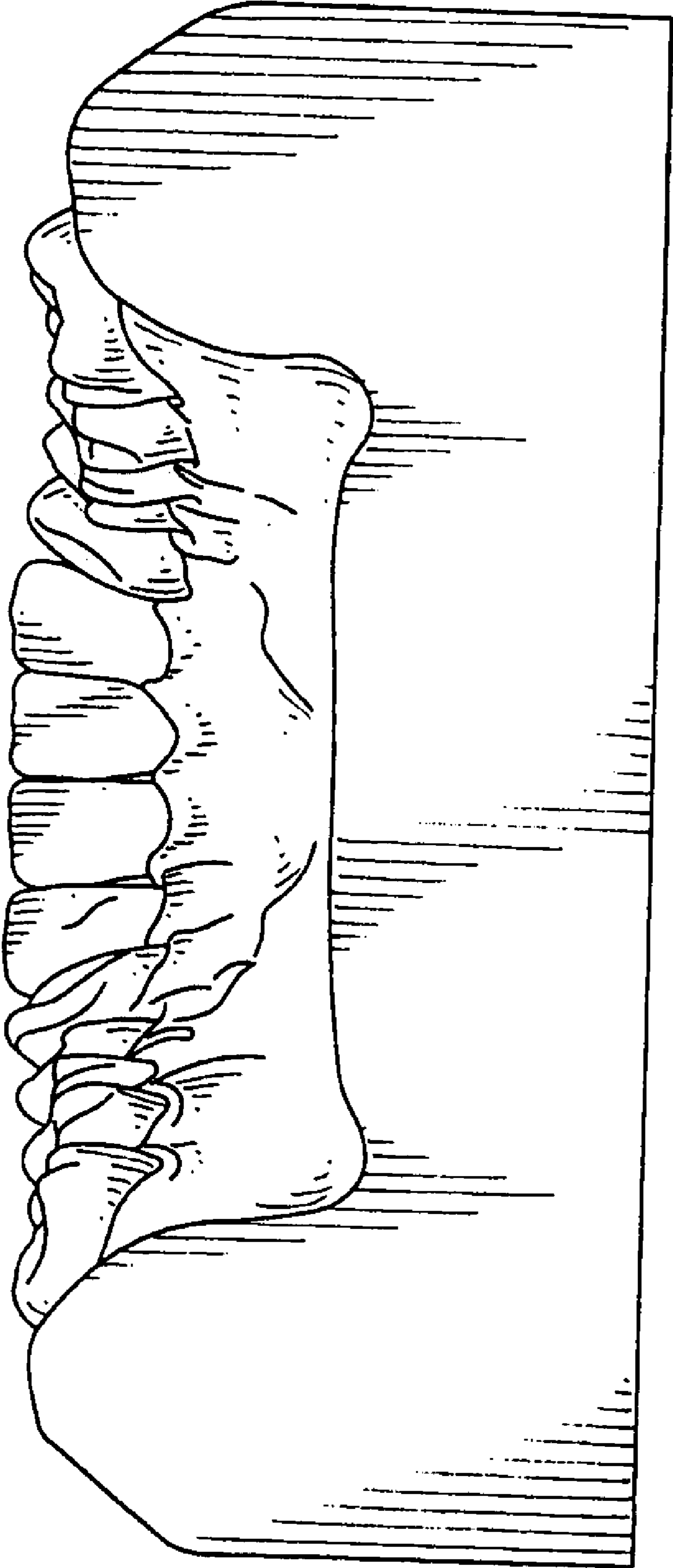

FIG. 3

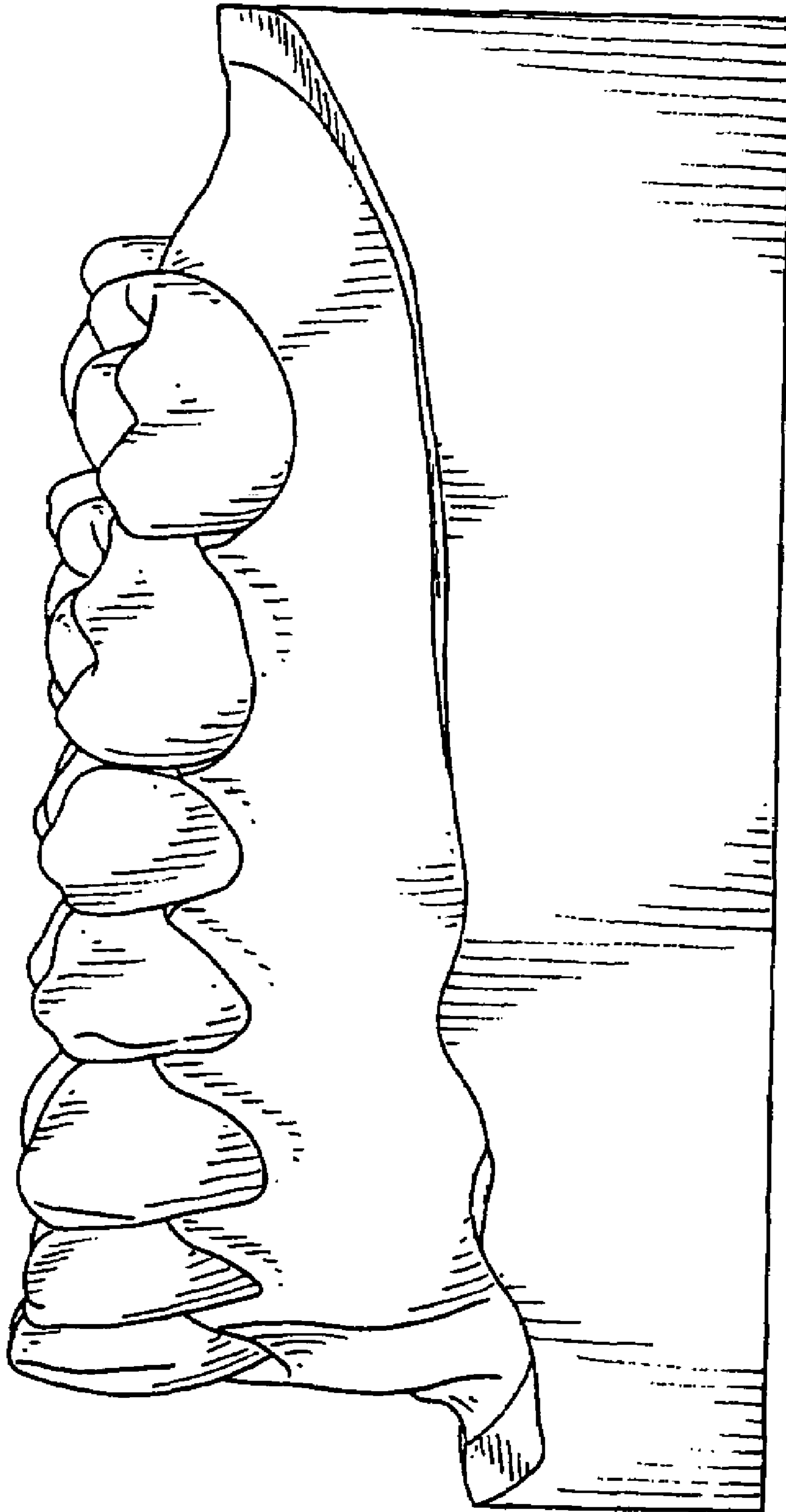

FIG. 4

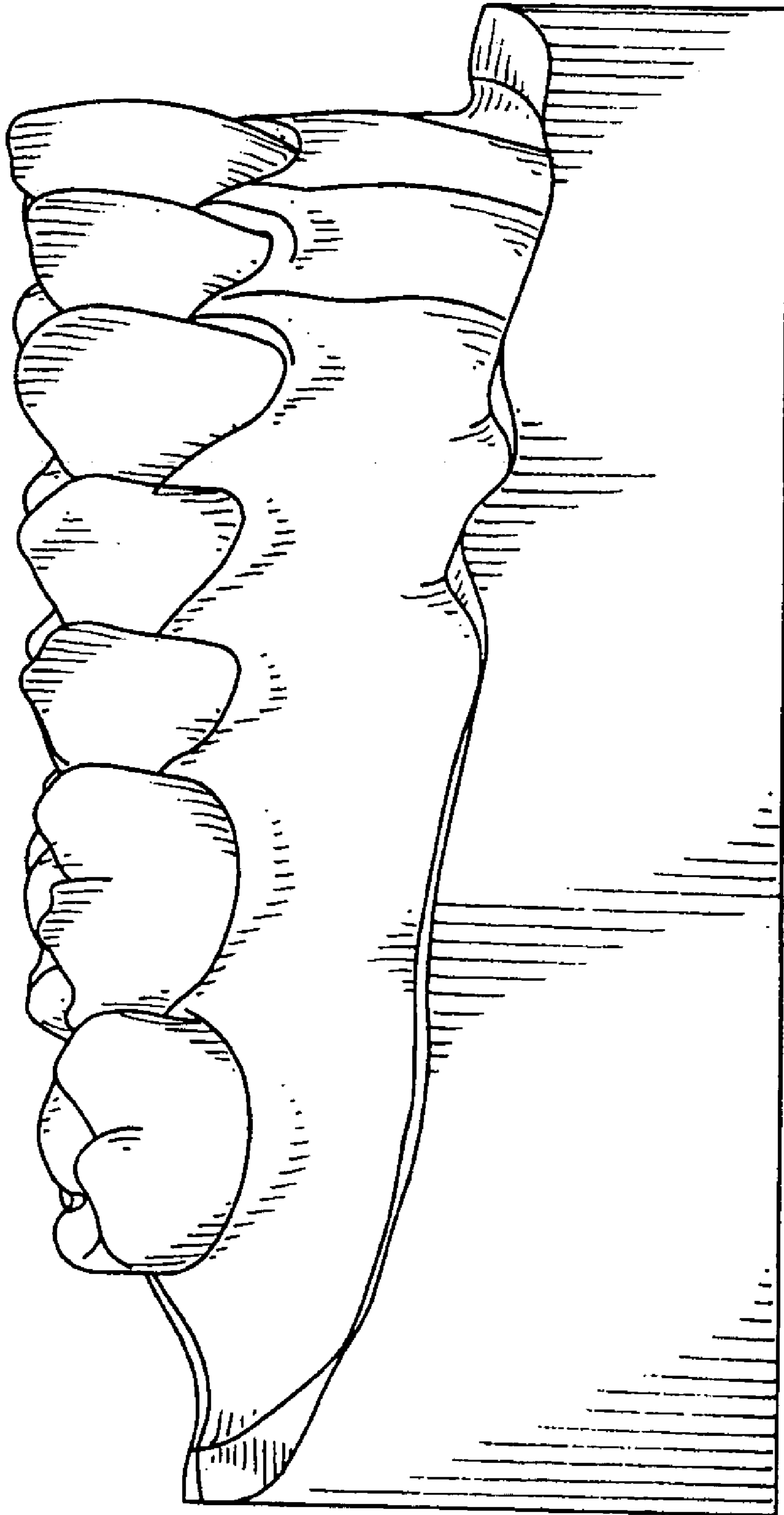

FIG. 5

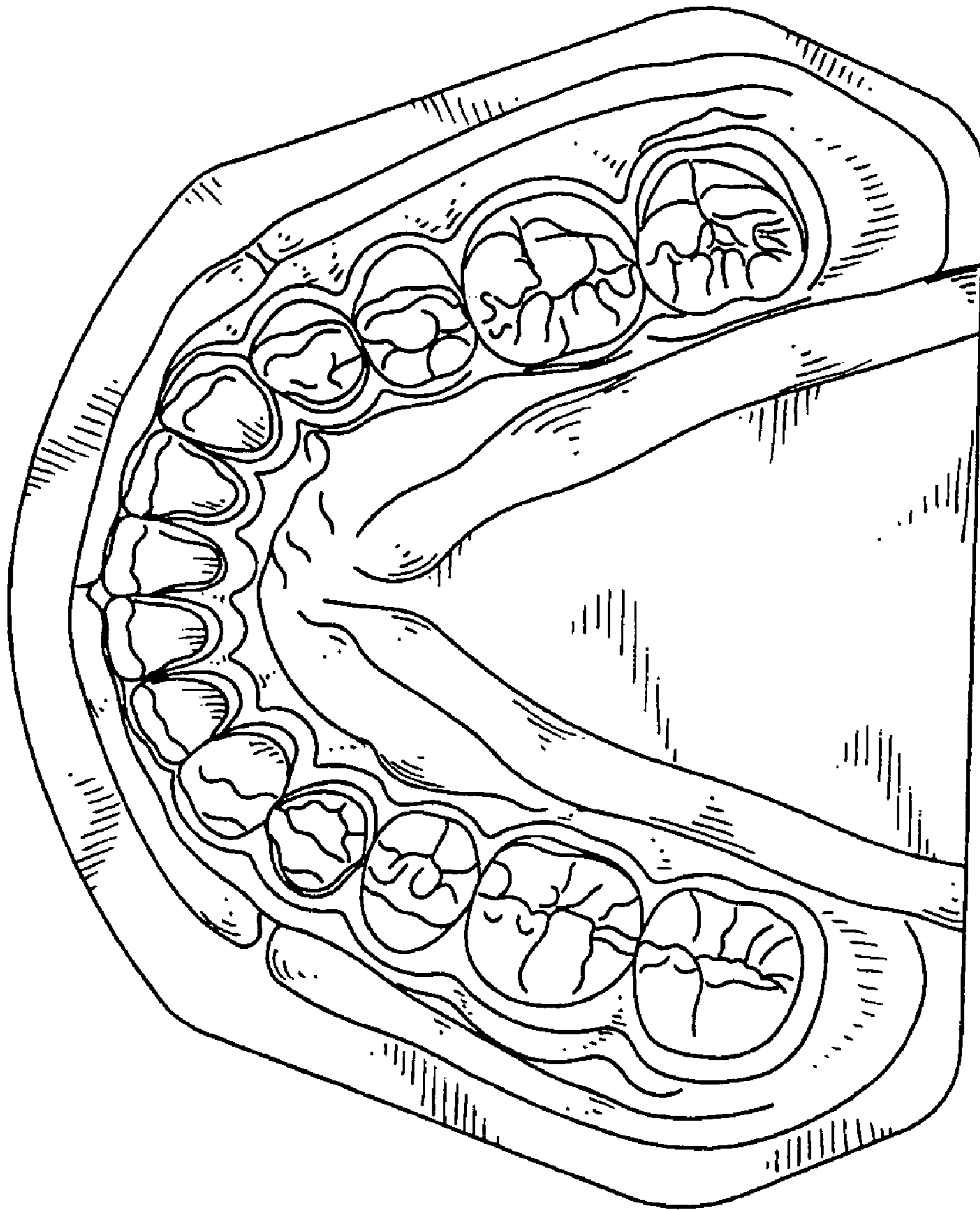

FIG. 6

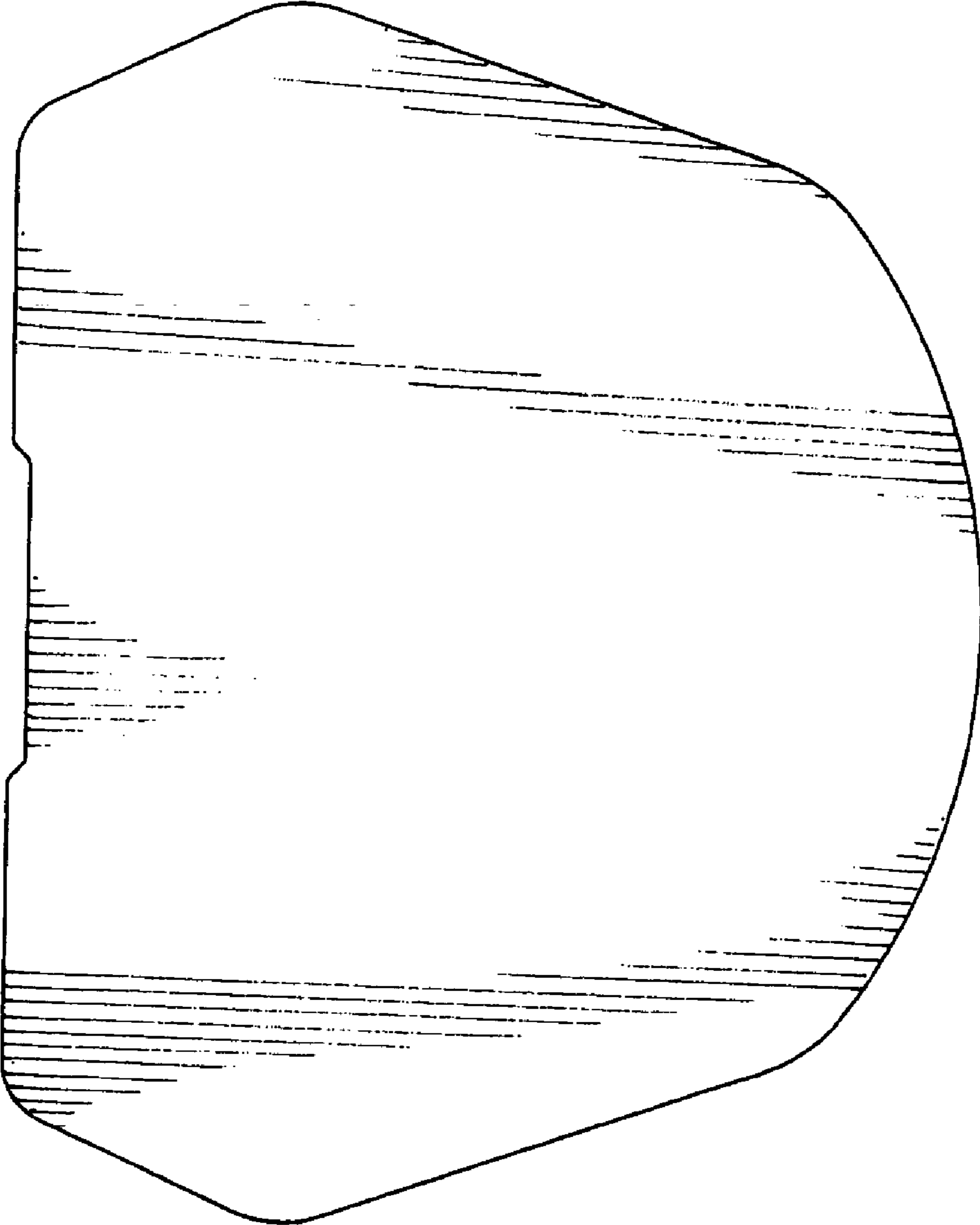

FIG. 7

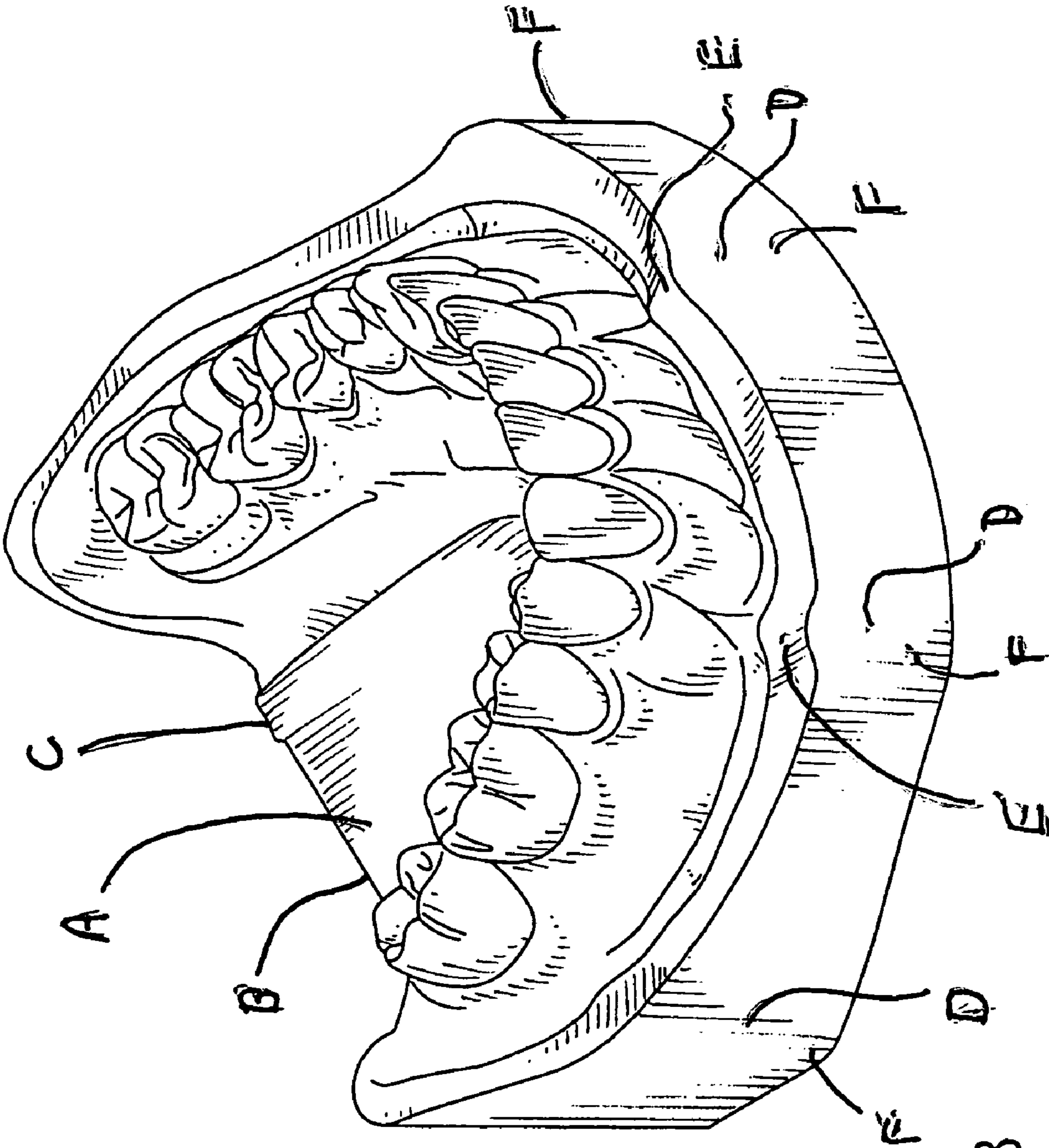

FIG. 8

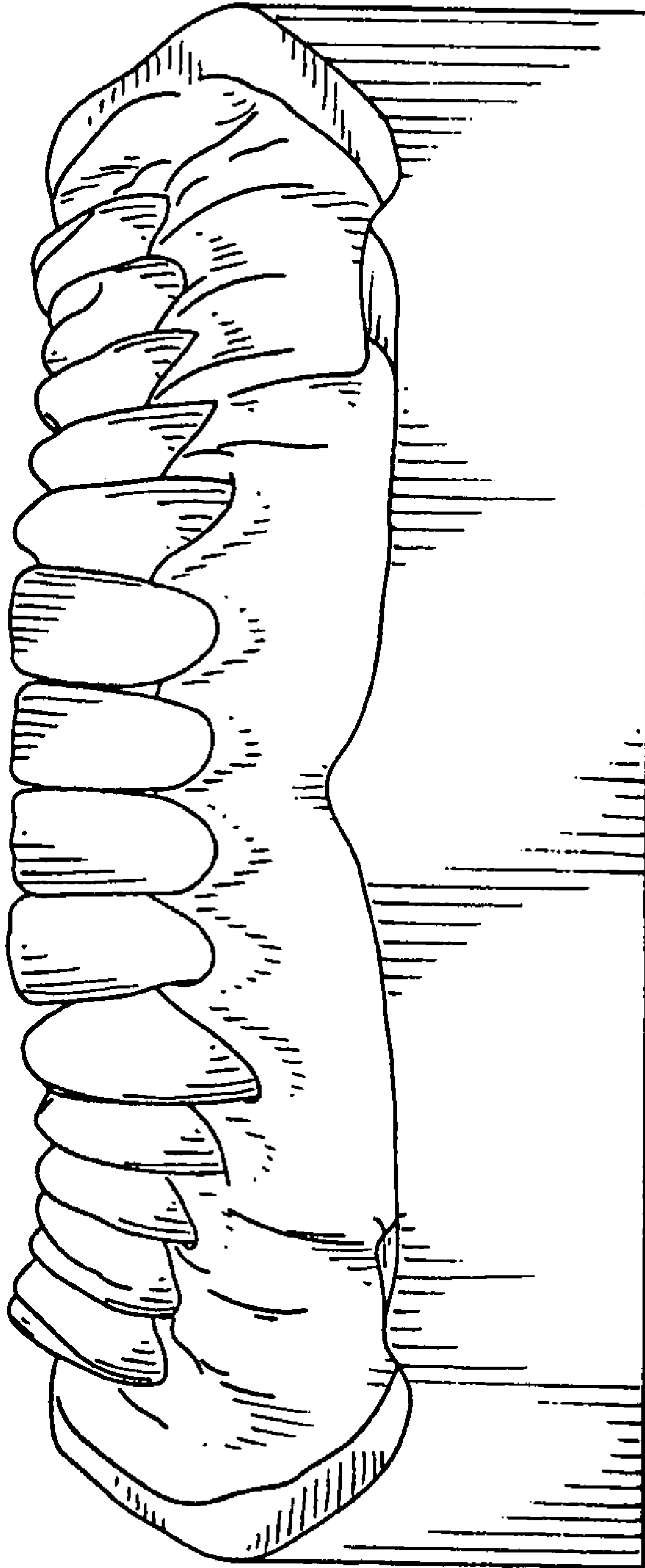

FIG. 9

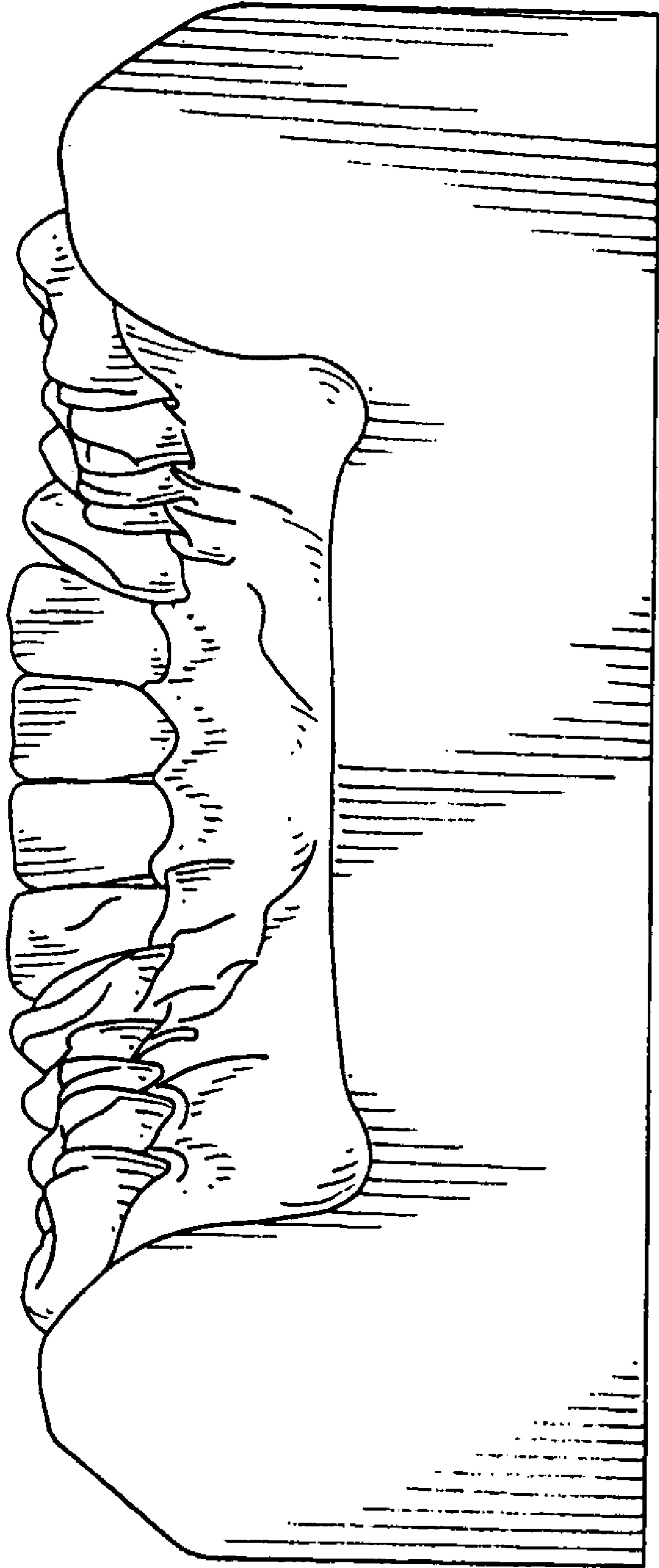

FIG. 10

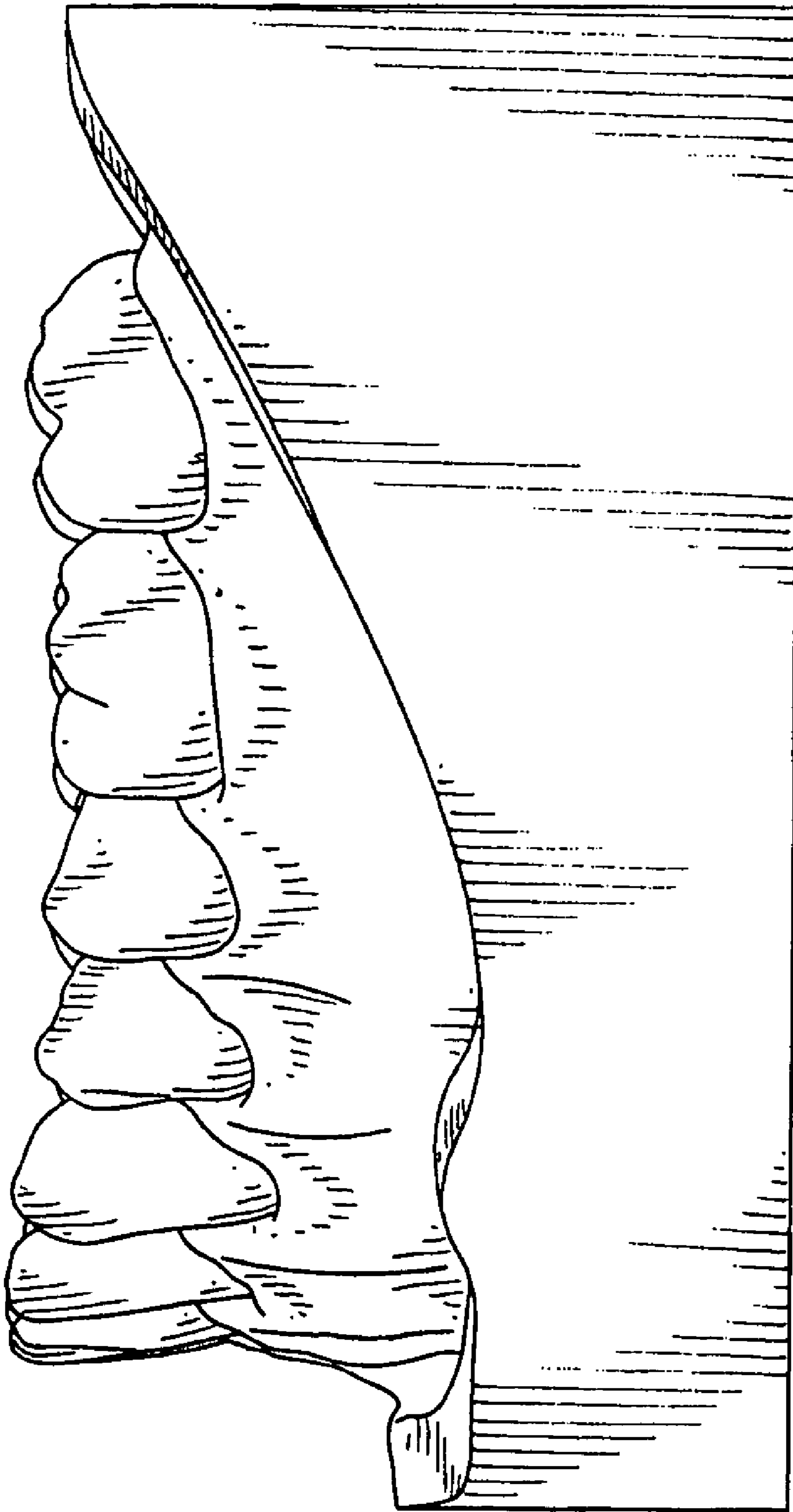

FIG. 11

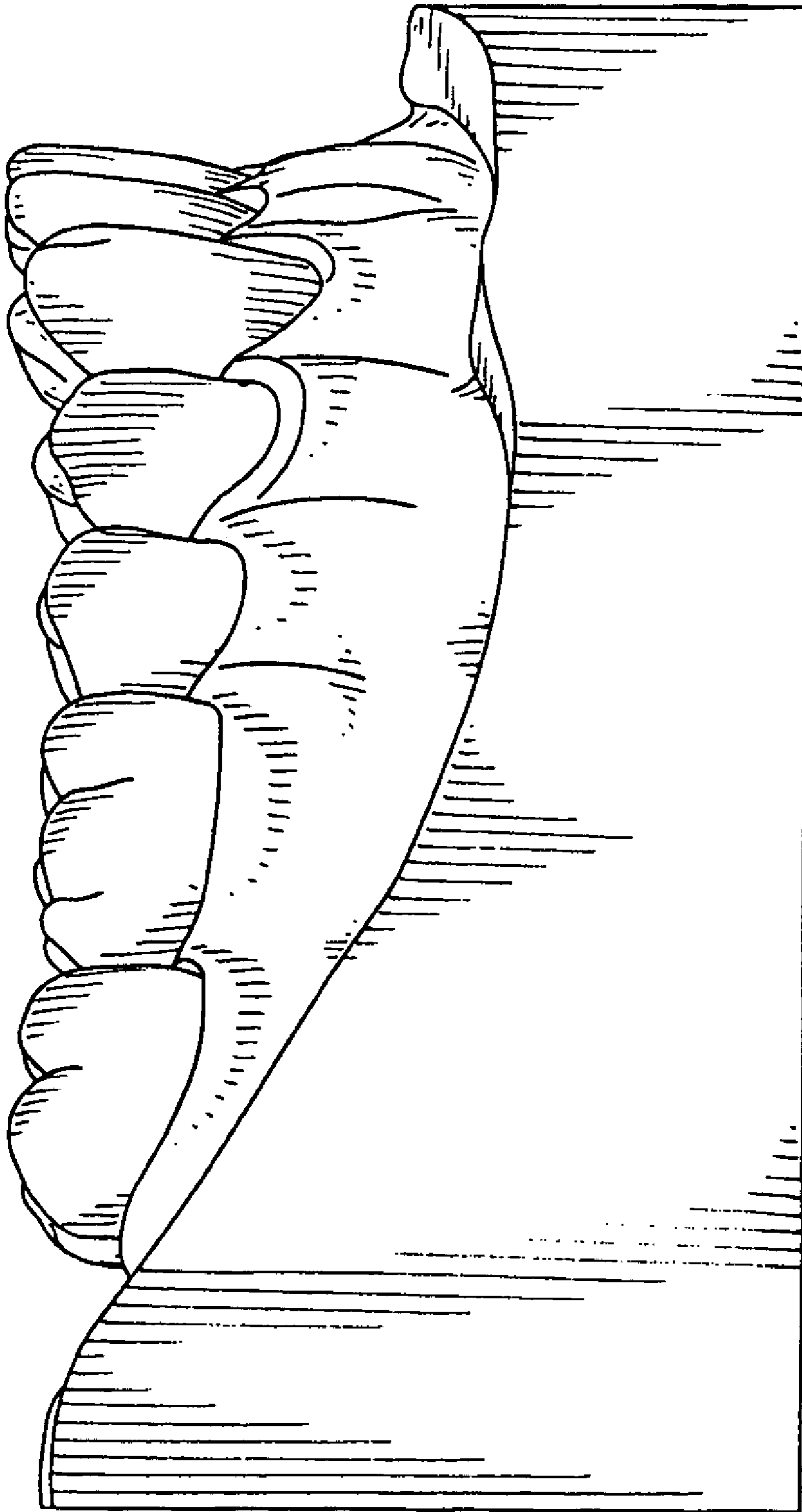

FIG. 12

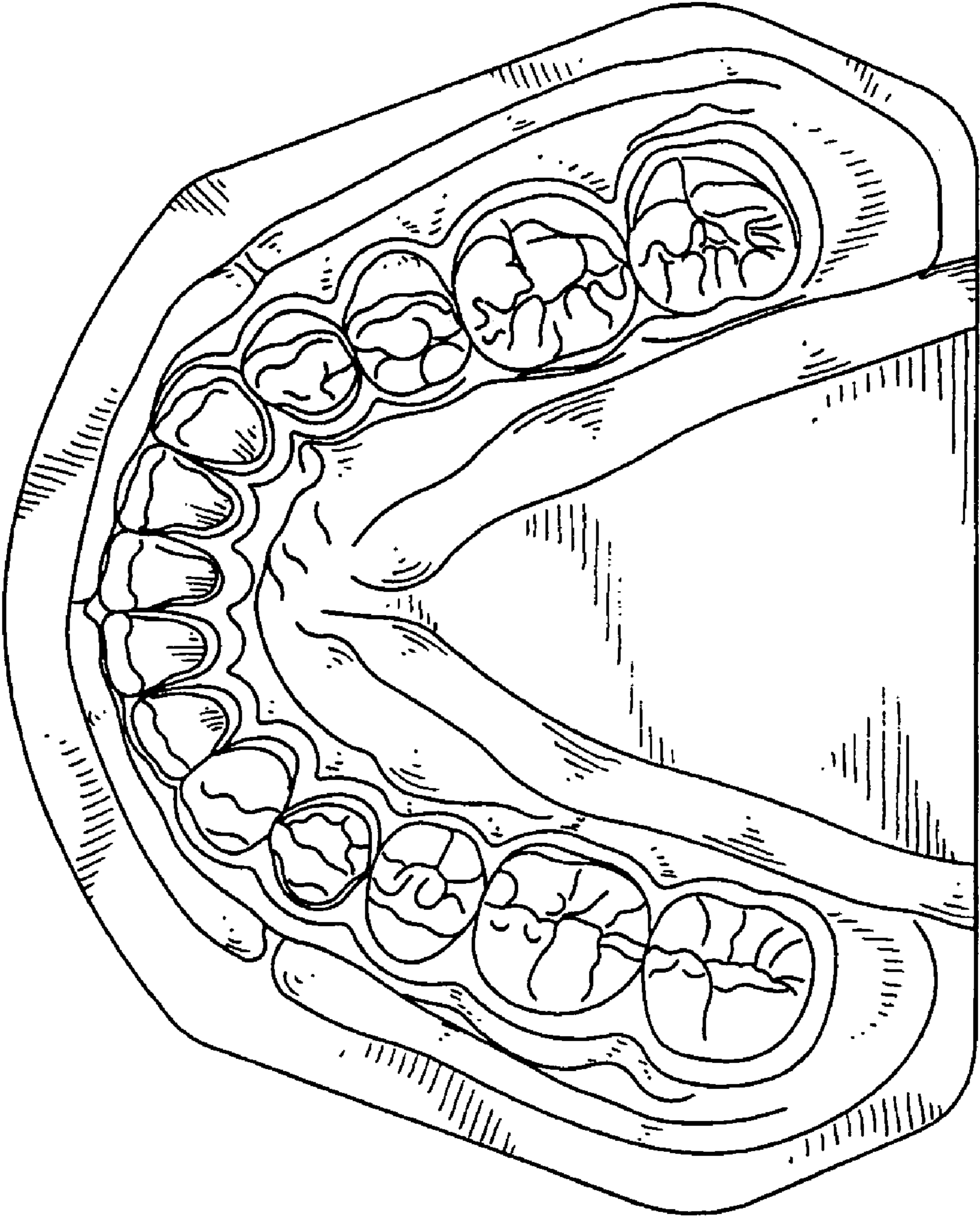

FIG. 13

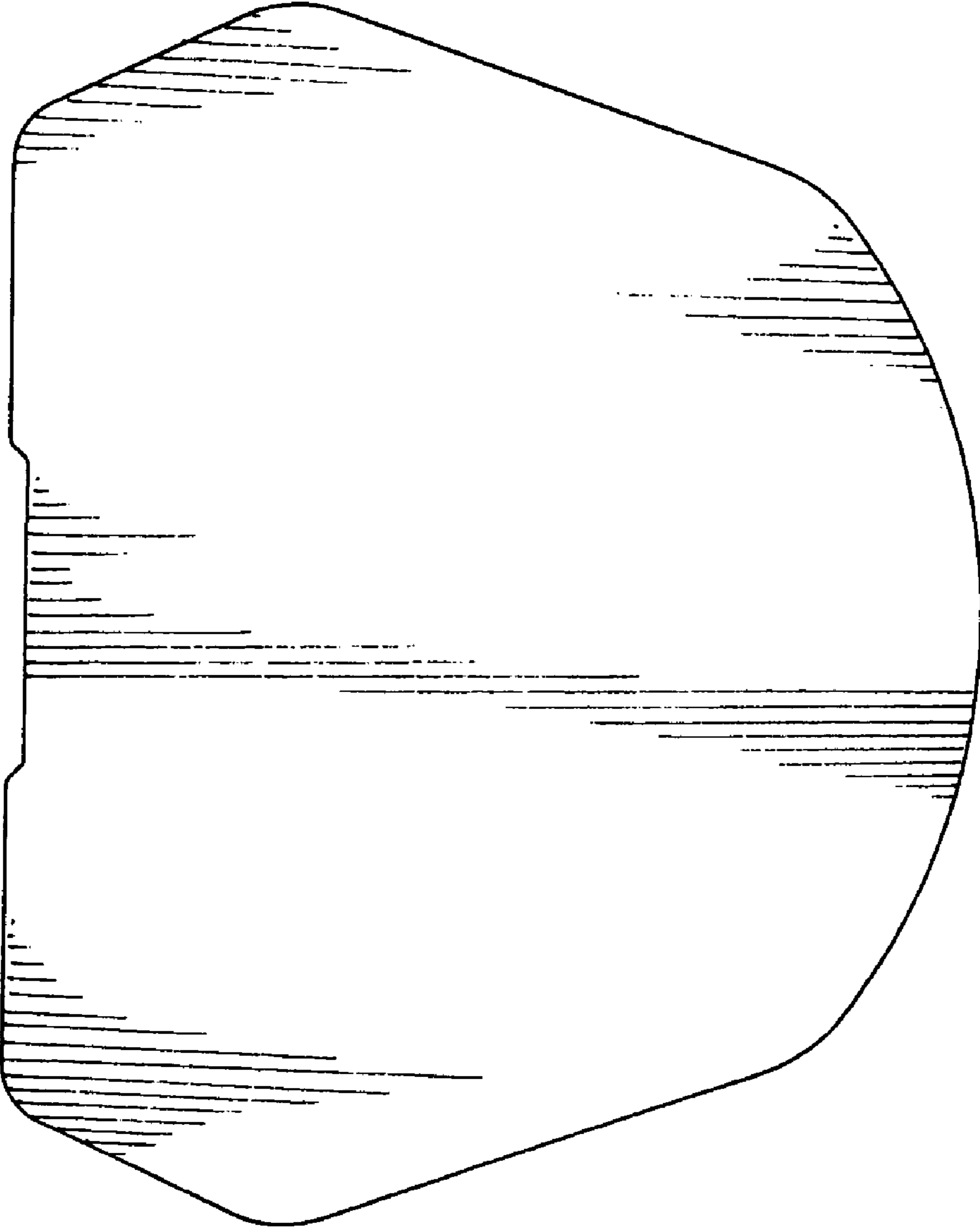

FIG. 14