



US00D582523S

(12) **United States Design Patent**  
**Hanna**

(10) **Patent No.:** **US D582,523 S**  
(45) **Date of Patent:** **\*\* Dec. 9, 2008**

(54) **FAUCET HUB AND HANDLE**  
(75) Inventor: **Aaron Hanna**, Corona, CA (US)  
(73) Assignee: **Newfrey LLC**, Newark, DE (US)  
(\*\*) Term: **14 Years**

D524,630 S 7/2006 Veltz  
D525,512 S 7/2006 Veltz  
D541,386 S 4/2007 Hanna  
D544,583 S 6/2007 Hanna  
D547,830 S 7/2007 Veltz et al.  
D548,310 S 8/2007 Hanna

\* cited by examiner

(21) Appl. No.: **29/302,451**  
(22) Filed: **Jan. 17, 2008**

*Primary Examiner*—Robin V Webster  
(74) *Attorney, Agent, or Firm*—Richard J. Veltman; John D. DelPonti

(51) **LOC (8) Cl.** ..... **23-01**  
(52) **U.S. Cl.** ..... **D23/250**  
(58) **Field of Classification Search** ..... D23/238,  
D23/242, 249, 250, 252, 254; D8/300, 307,  
D8/308; 4/675–677; 16/110.1  
See application file for complete search history.

(57) **CLAIM**

The ornamental design for a faucet hub and handle, as shown and described.

**DESCRIPTION**

(56) **References Cited**  
U.S. PATENT DOCUMENTS

D332,824 S	1/1993	Robbins	
D365,384 S	12/1995	Robbins	
D371,826 S	7/1996	Robbins	
D400,651 S	11/1998	Hundley et al.	
D407,466 S	3/1999	Hundley et al.	
D433,735 S	* 11/2000	Lord	D23/252
D444,544 S	* 7/2001	Lord	D23/252
D460,531 S	7/2002	Ko	
D463,008 S	9/2002	Lord	
D490,502 S	* 5/2004	Ouyoung	D23/252
D503,967 S	* 4/2005	Otero	D23/252
D515,182 S	* 2/2006	Ouyoung	D23/252
D515,669 S	* 2/2006	Ying-Hui et al.	D23/241
D522,624 S	* 6/2006	Koury et al.	D23/252

FIG. 1 is a perspective view of a faucet hub and handle showing my new design.  
FIG. 2 is a front view of a faucet hub and handle according to FIG. 1, with the back view being a mirror image thereof.  
FIG. 3 is a top view of a faucet hub and handle according to FIG. 1.  
FIG. 4 is a bottom view of a faucet hub and handle according to FIG. 1.  
FIG. 5 is a right side view of a faucet hub and handle according to FIG. 1; and,  
FIG. 6 is a the left side view of a faucet hub and handle according to FIG. 1.

**1 Claim, 2 Drawing Sheets**

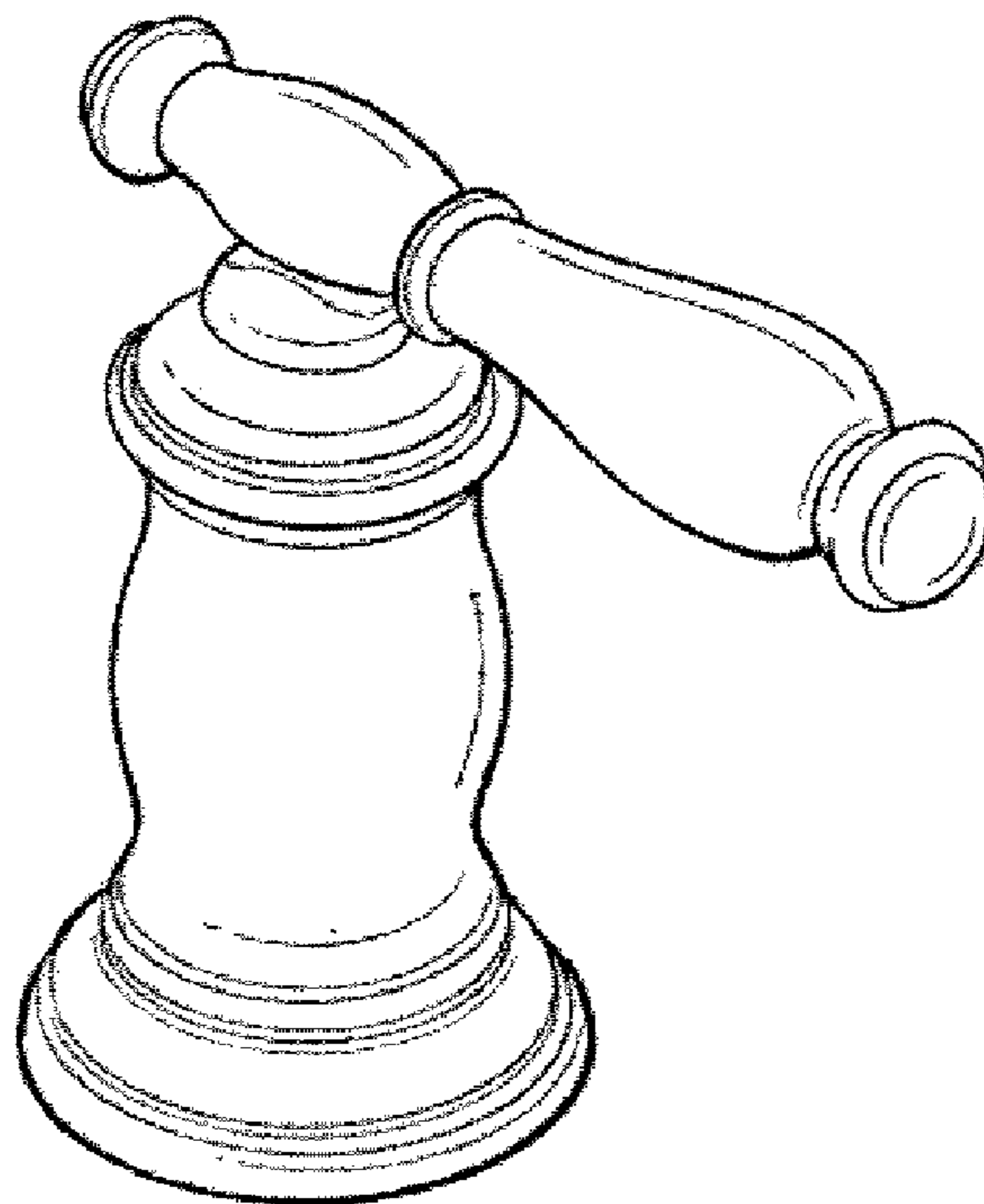

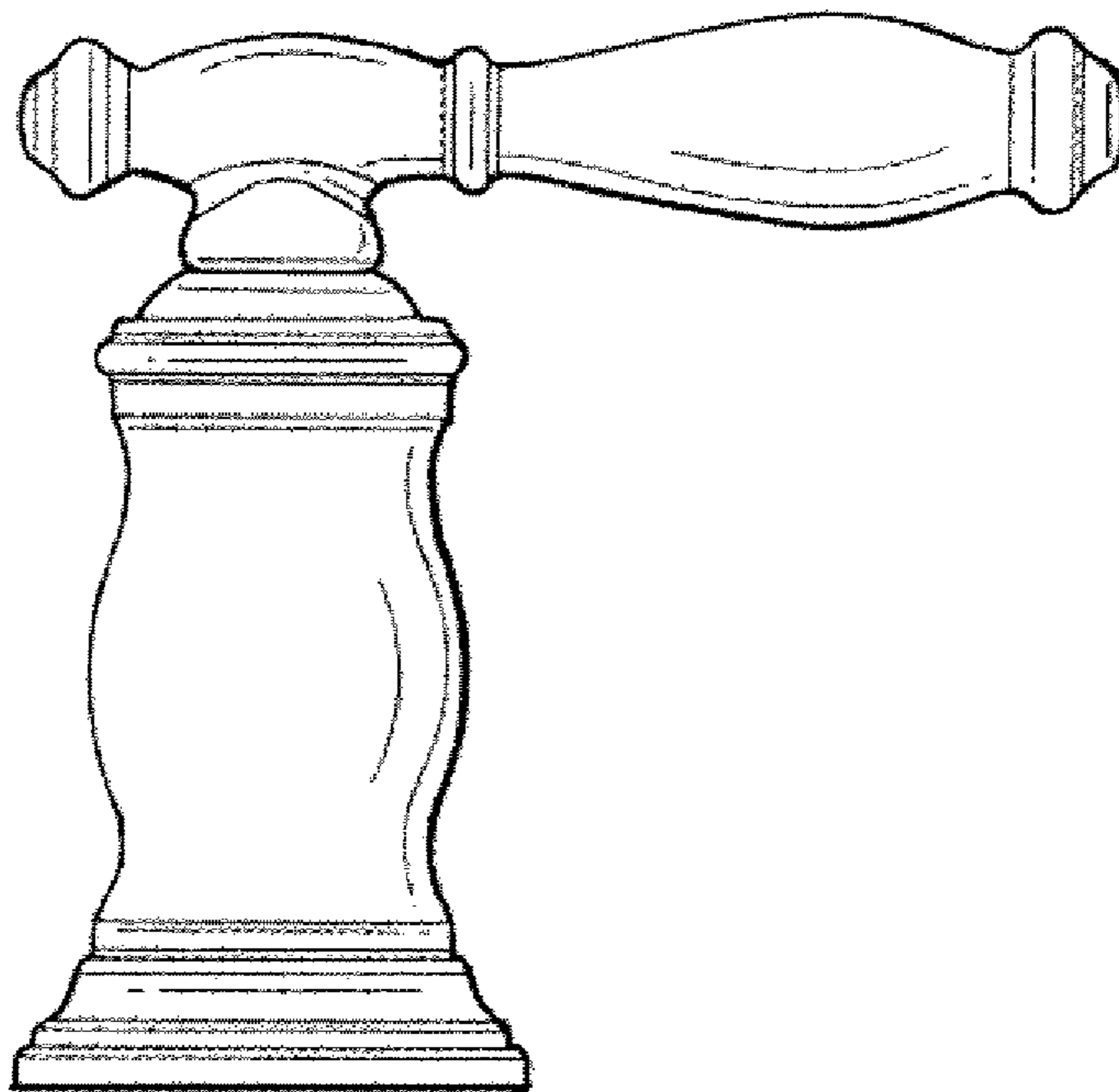
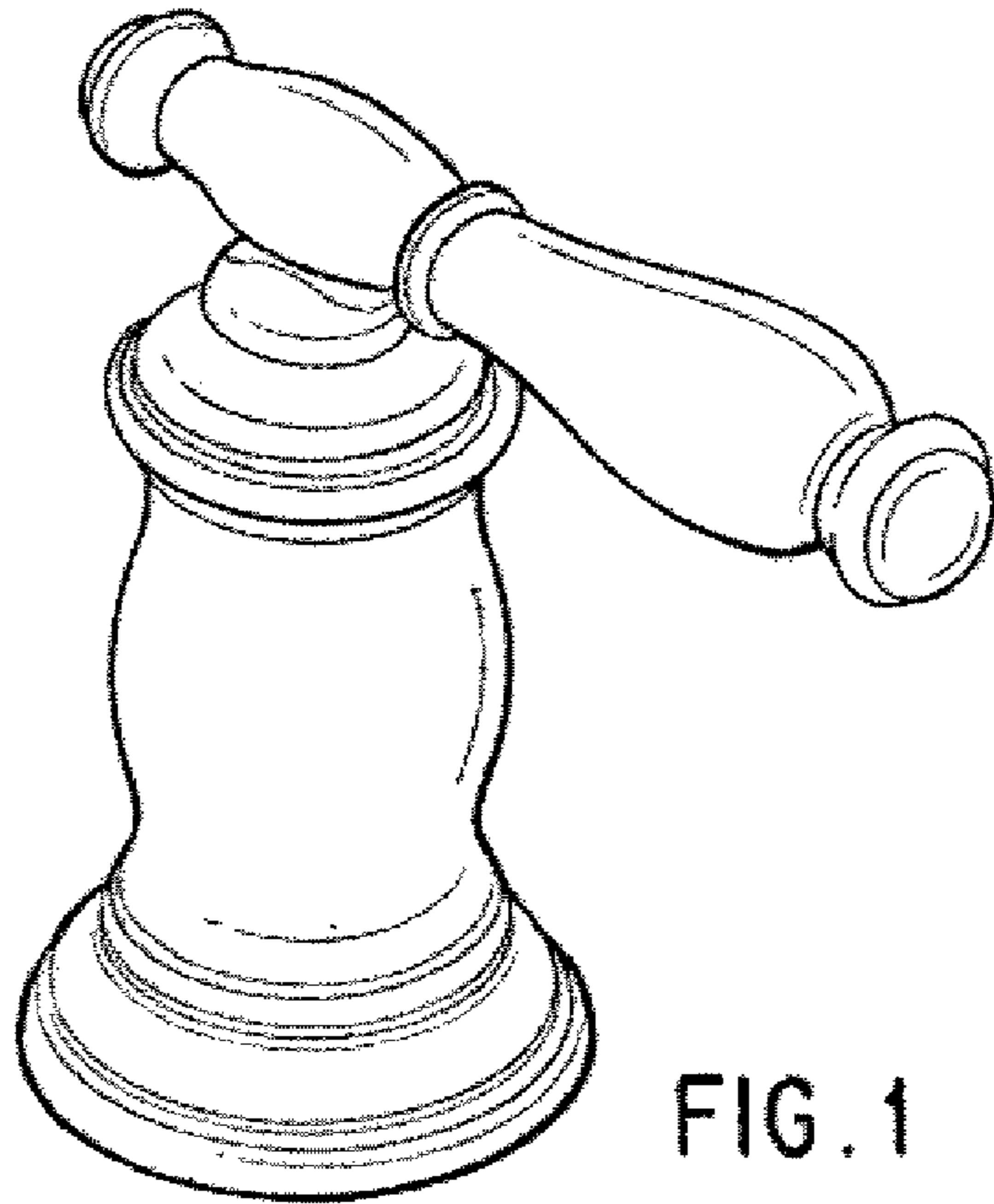

FIG. 2

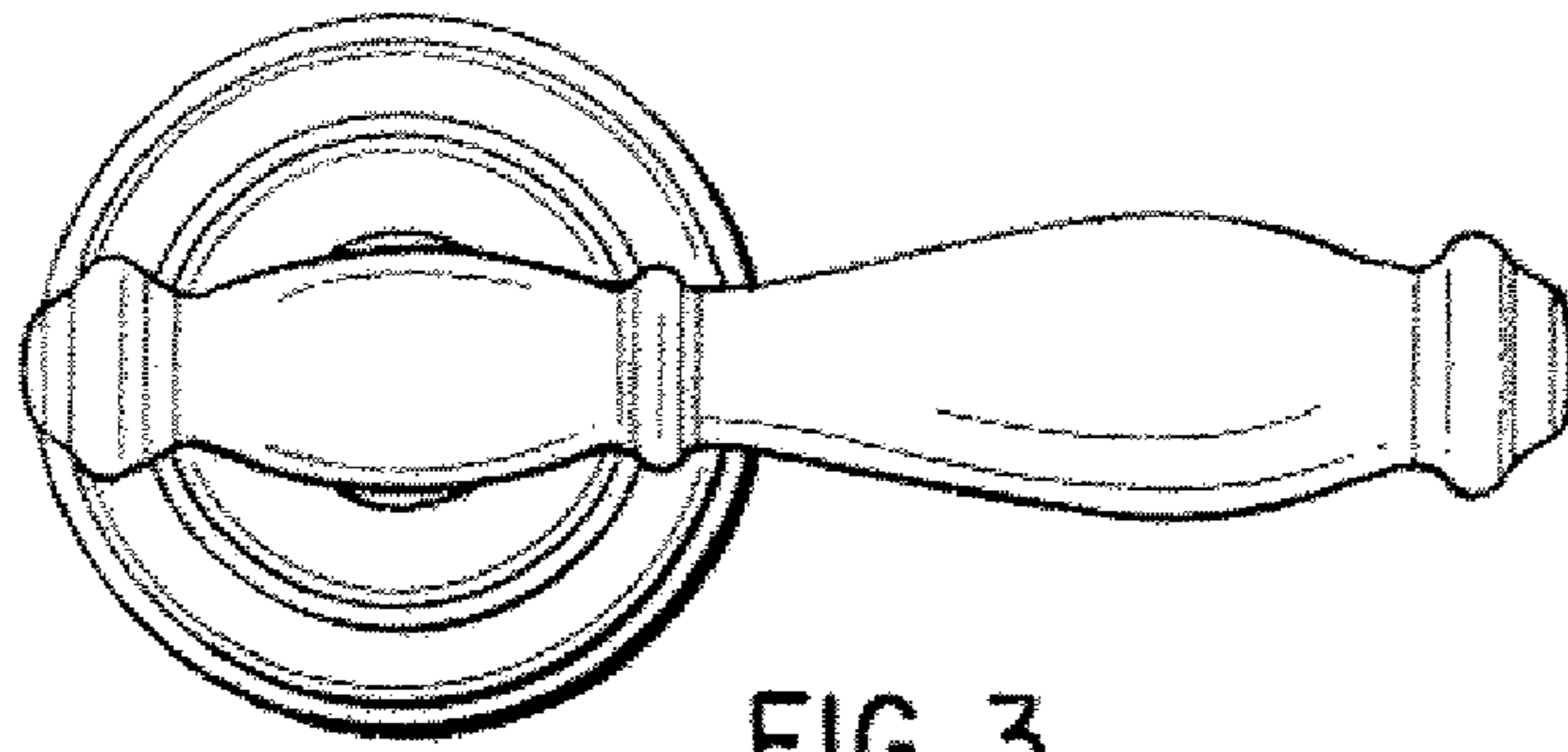

FIG. 3

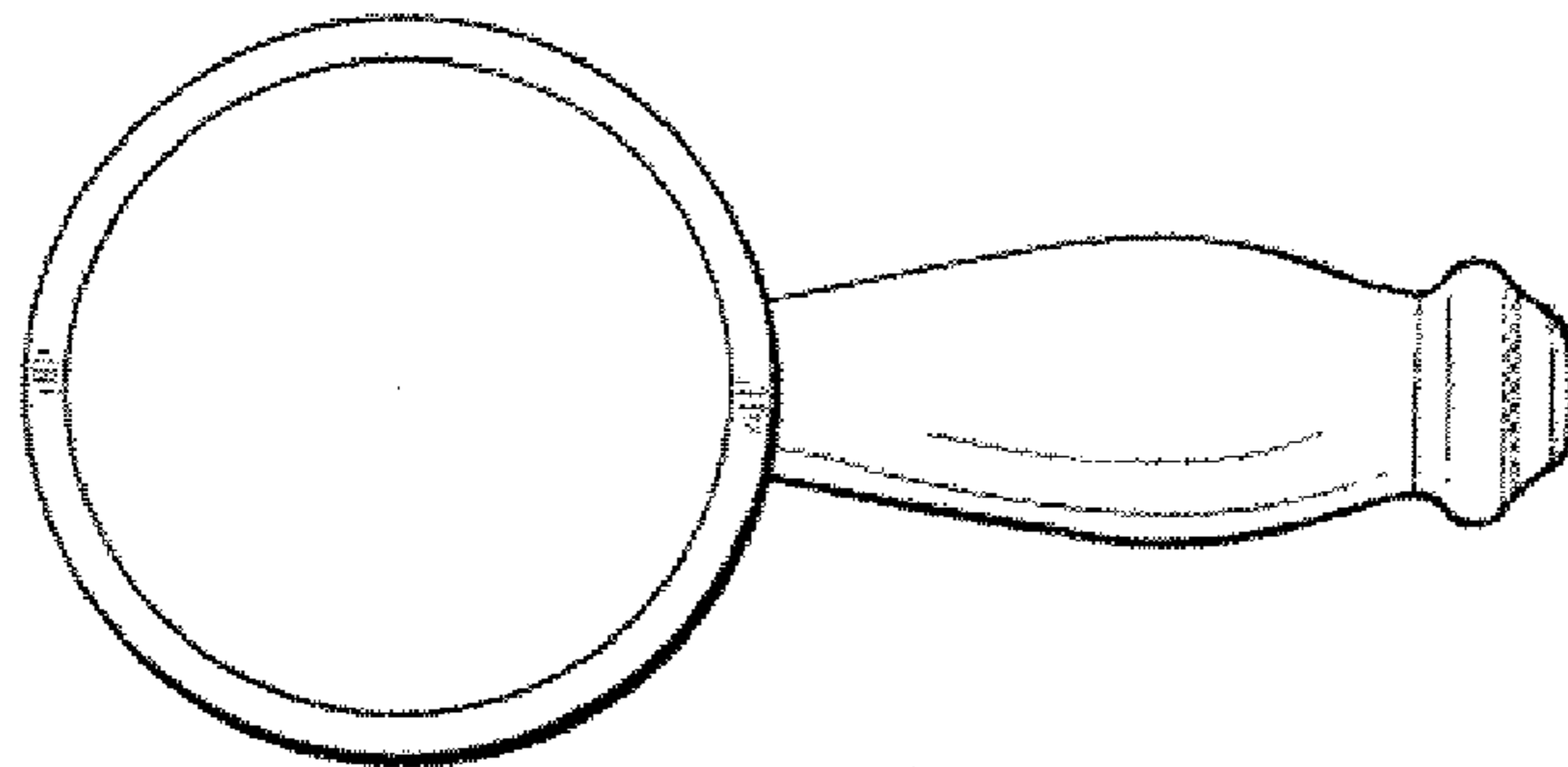

FIG. 4

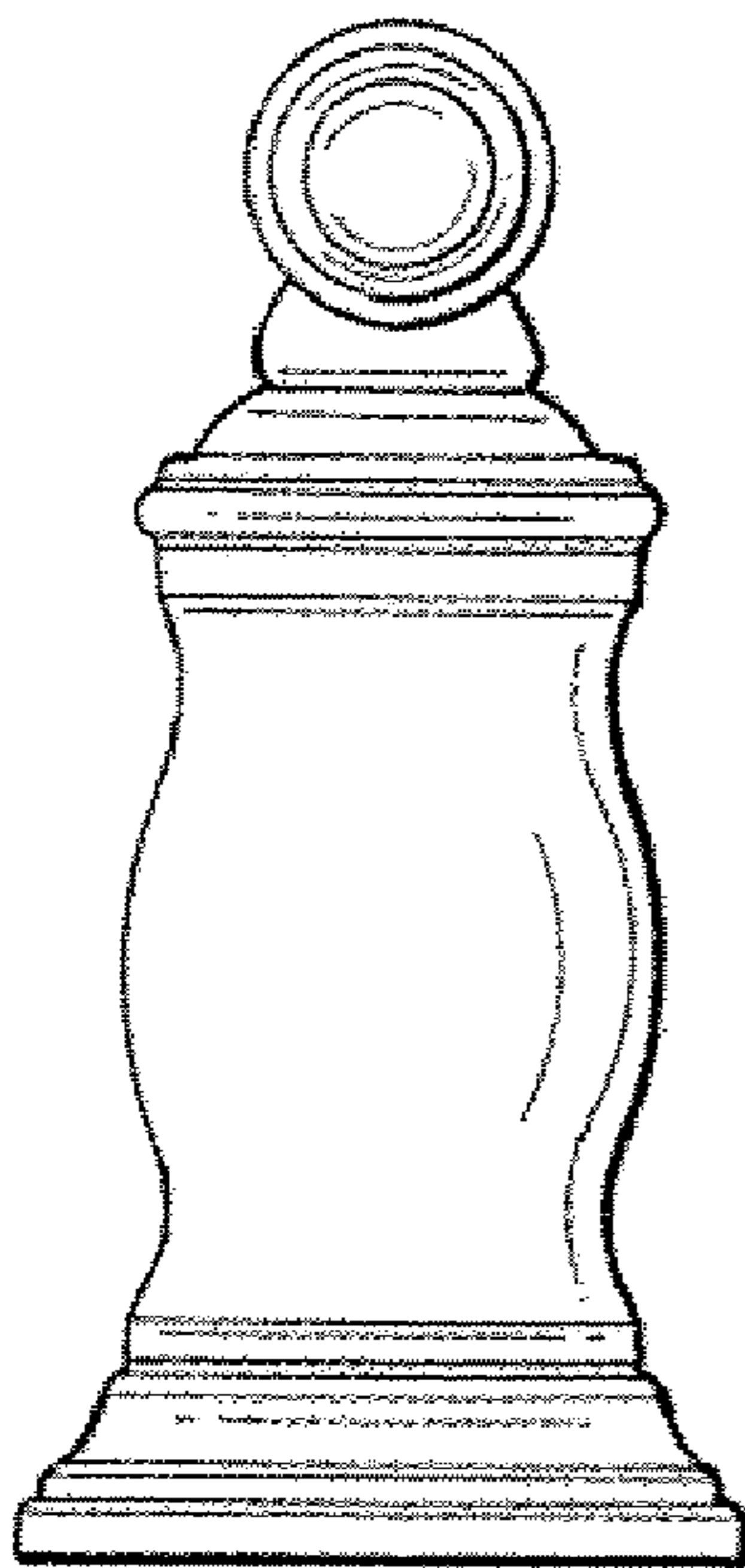

FIG. 5

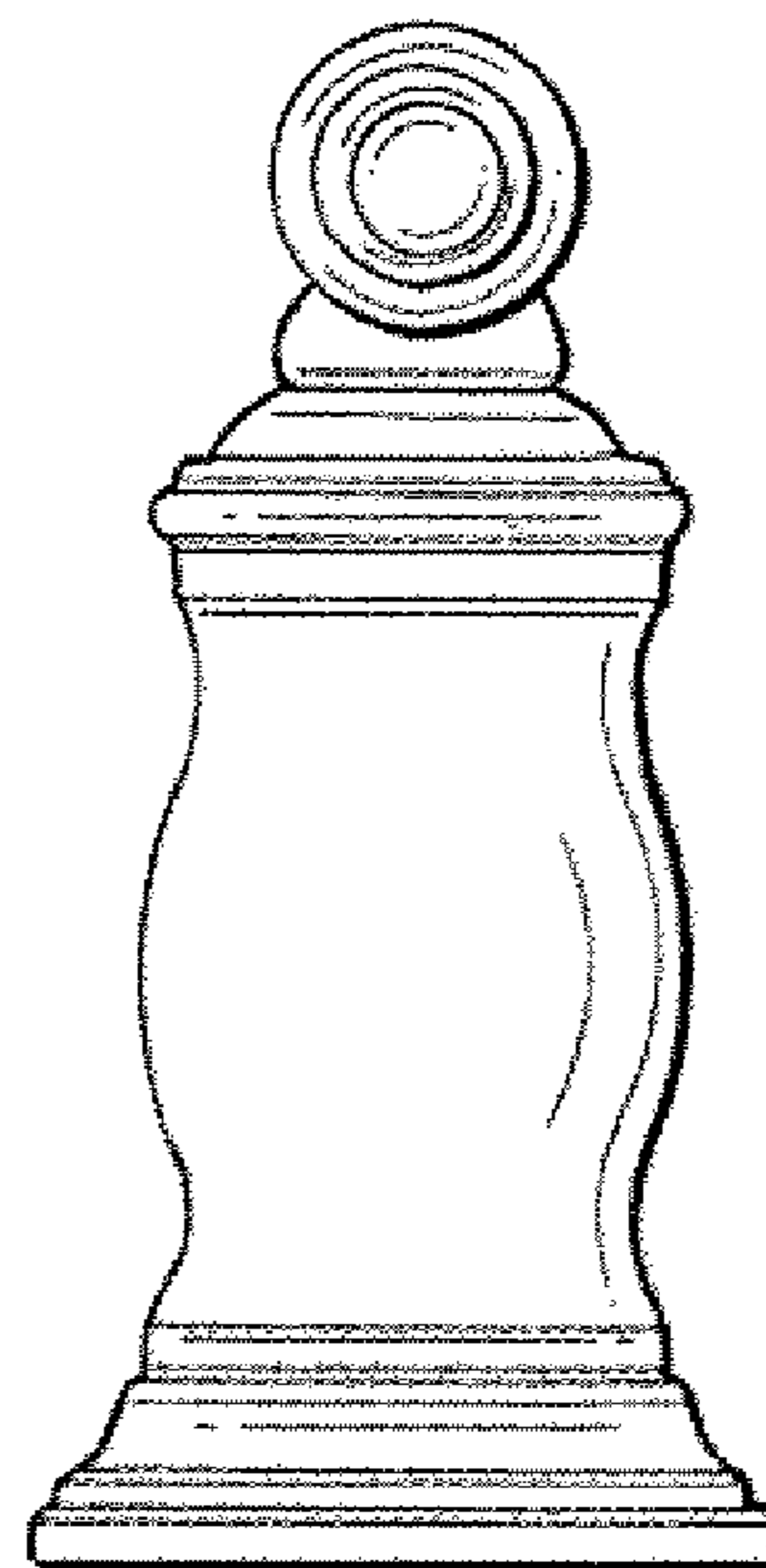

FIG. 6