

US00D582364S

(12) **United States Design Patent**
Lewis

(10) **Patent No.:** **US D582,364 S**
(45) **Date of Patent:** **** Dec. 9, 2008**

(54) **TELEVISION**

(75) Inventor: **David Lewis**, Copenhagen (DK)

(73) Assignee: **Bang & Olufsen A/S**, Struer (DK)

(**) Term: **14 Years**

(21) Appl. No.: **29/307,416**

(22) Filed: **Apr. 18, 2008**

(30) **Foreign Application Priority Data**

Nov. 19, 2007 (DK) DA 2007 00274

(51) **LOC (8) Cl.** **14-03**

(52) **U.S. Cl.** **D14/126**

(58) **Field of Classification Search** D14/125-134,
D14/239, 371, 136, 374-377, 440, 450, 448,
D14/336, 342; 312/7.2; 348/836, 838, 180,
348/184, 325, 739; 341/12; 248/917-924,
248/465; 345/104, 133, 156, 168, 87, 173;
720/605, 669, 600, 655; 369/99, 197; 455/344,
455/347; D21/329, 515, 577, 622, 333, 433,
D21/448, 452, 450, 331; D6/477, 479; 273/148 B;
446/484, 175, 356; D10/15, 26

See application file for complete search history.

(56) **References Cited**

U.S. PATENT DOCUMENTS

D501,653 S 2/2005 Lewis
D525,606 S * 7/2006 Imboden D14/126

D531,968 S * 11/2006 Nakata D14/126
D540,275 S 4/2007 Lewis
D540,285 S * 4/2007 Kita D14/126
D541,775 S * 5/2007 Kita D14/126
D542,243 S 5/2007 Lewis
D547,739 S 7/2007 Lewis
D549,672 S * 8/2007 Zuo et al. D14/126
D564,468 S * 3/2008 Yoshimura D14/126

* cited by examiner

Primary Examiner—Raphael Barkai

(74) *Attorney, Agent, or Firm*—Buchanan Ingersoll & Rooney PC

(57) **CLAIM**

The ornamental design for a television, as shown and described.

DESCRIPTION

FIG. 1 is a front, side perspective view of a television showing my new design;

FIG. 2 is a rear, side perspective view thereof;

FIG. 3 is a front elevational view thereof;

FIG. 4 is a rear elevational view thereof;

FIG. 5 is a right side elevational view thereof;

FIG. 6 is a left side elevational view thereof;

FIG. 7 is a top plan view thereof; and,

FIG. 8 is a bottom plan view thereof.

1 Claim, 8 Drawing Sheets

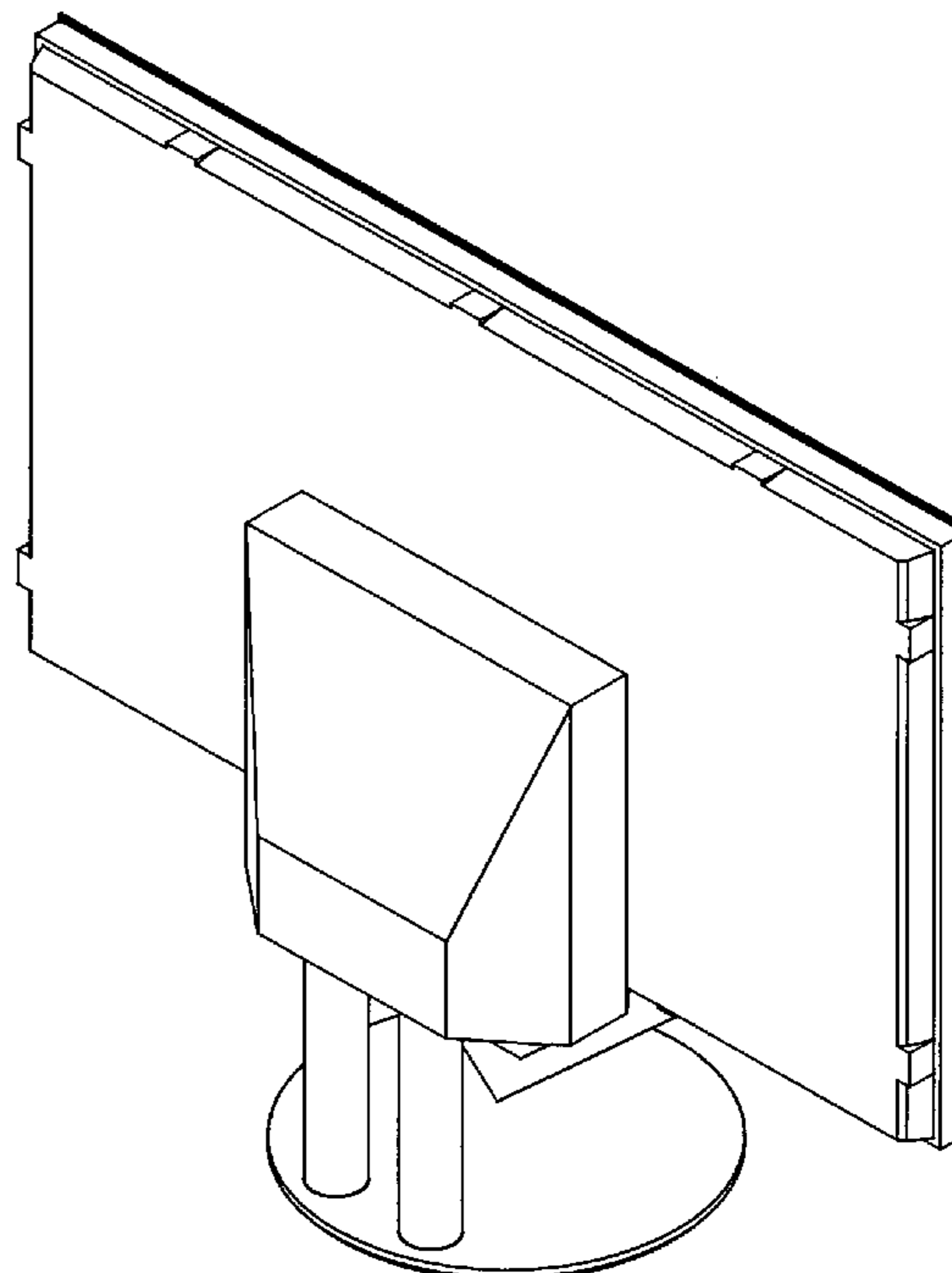
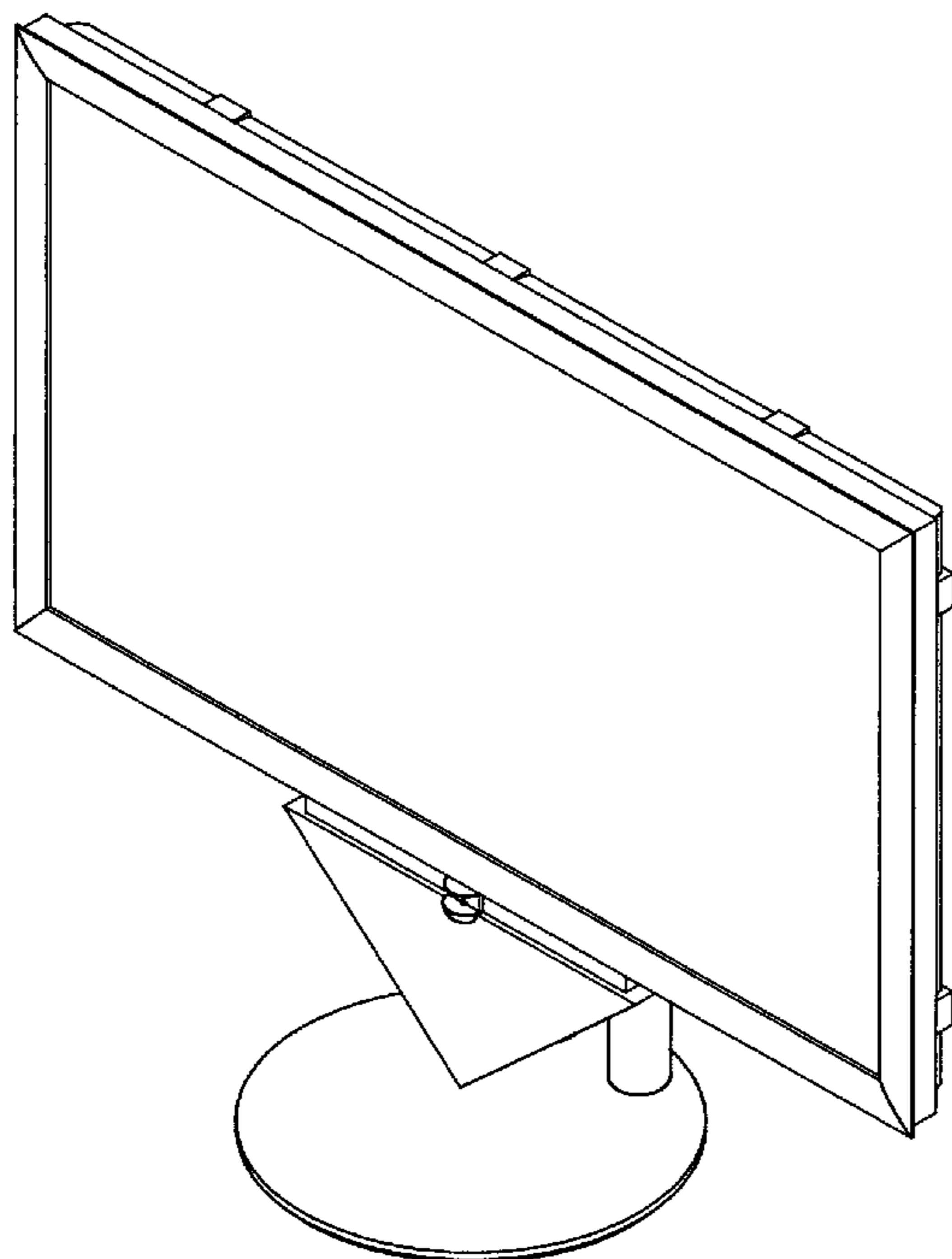

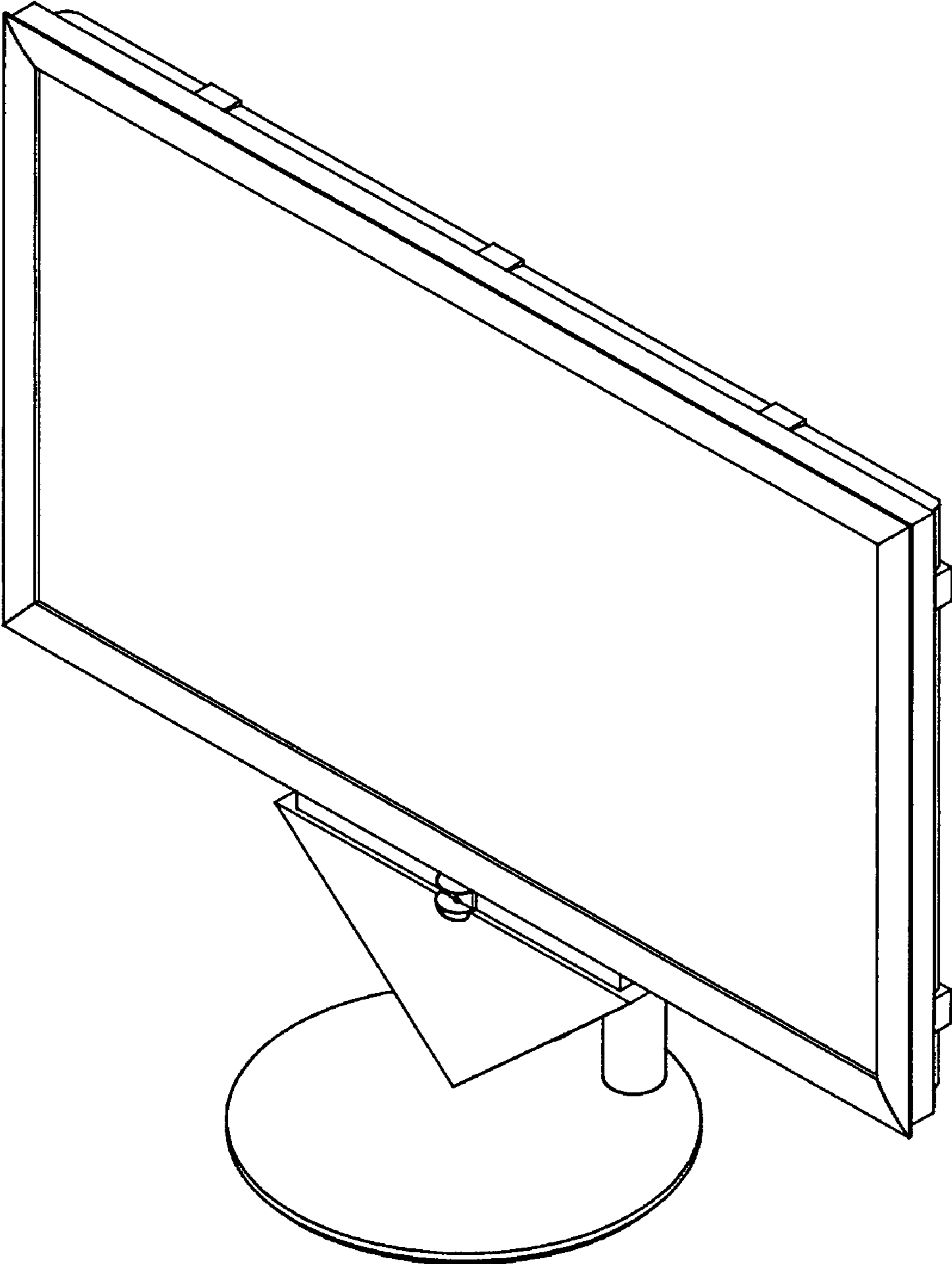

FIG. 1

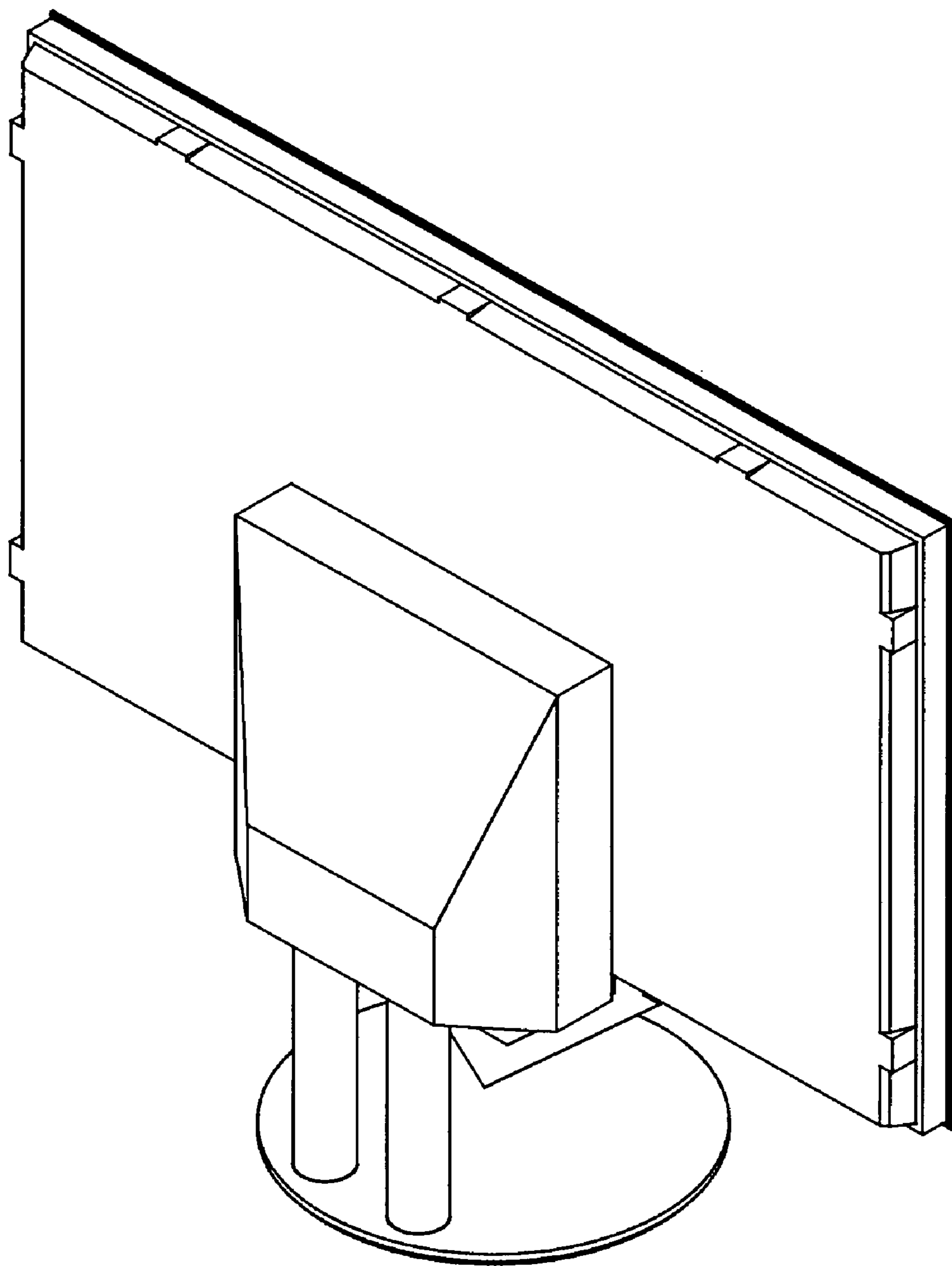

FIG. 2

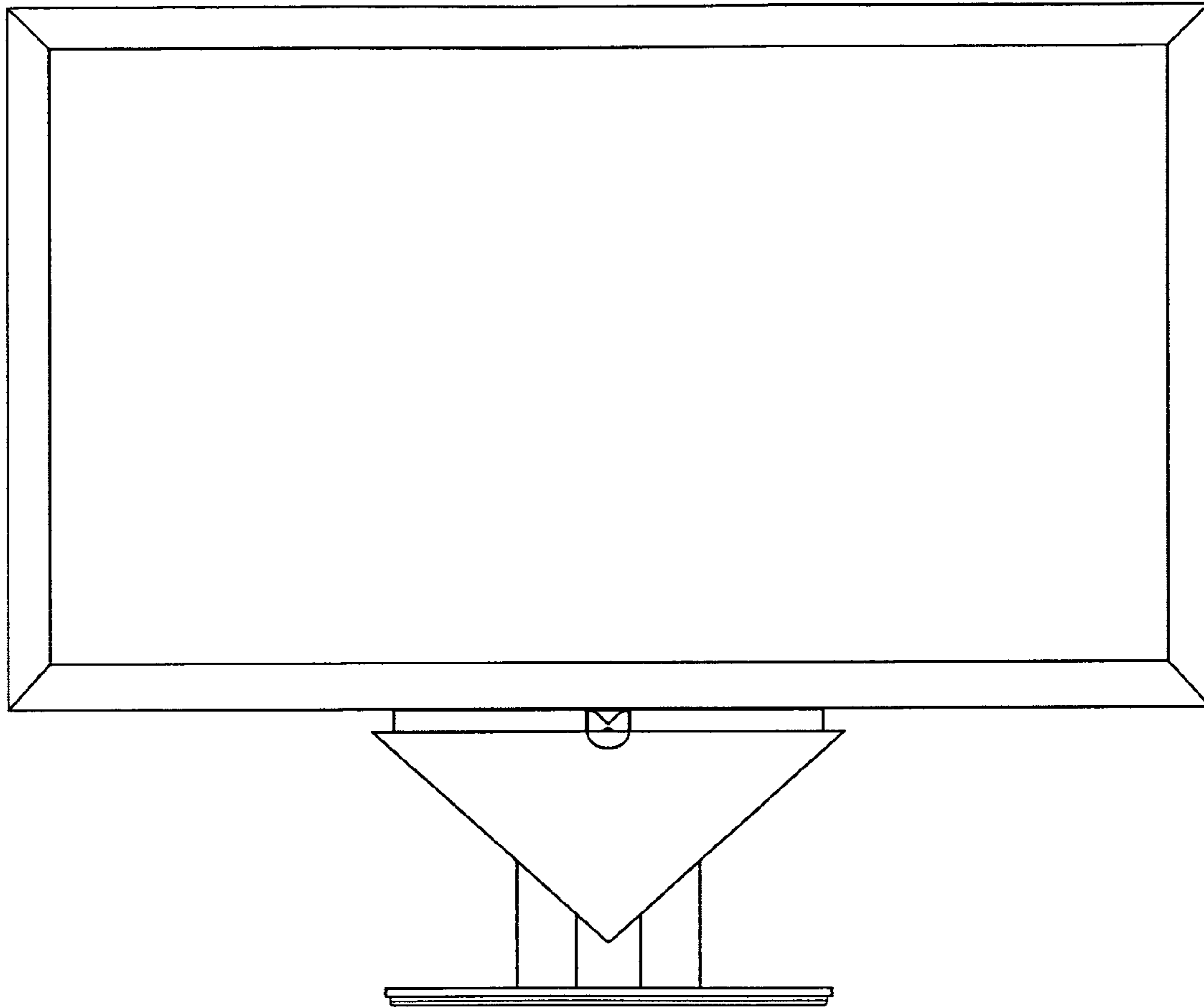

FIG. 3

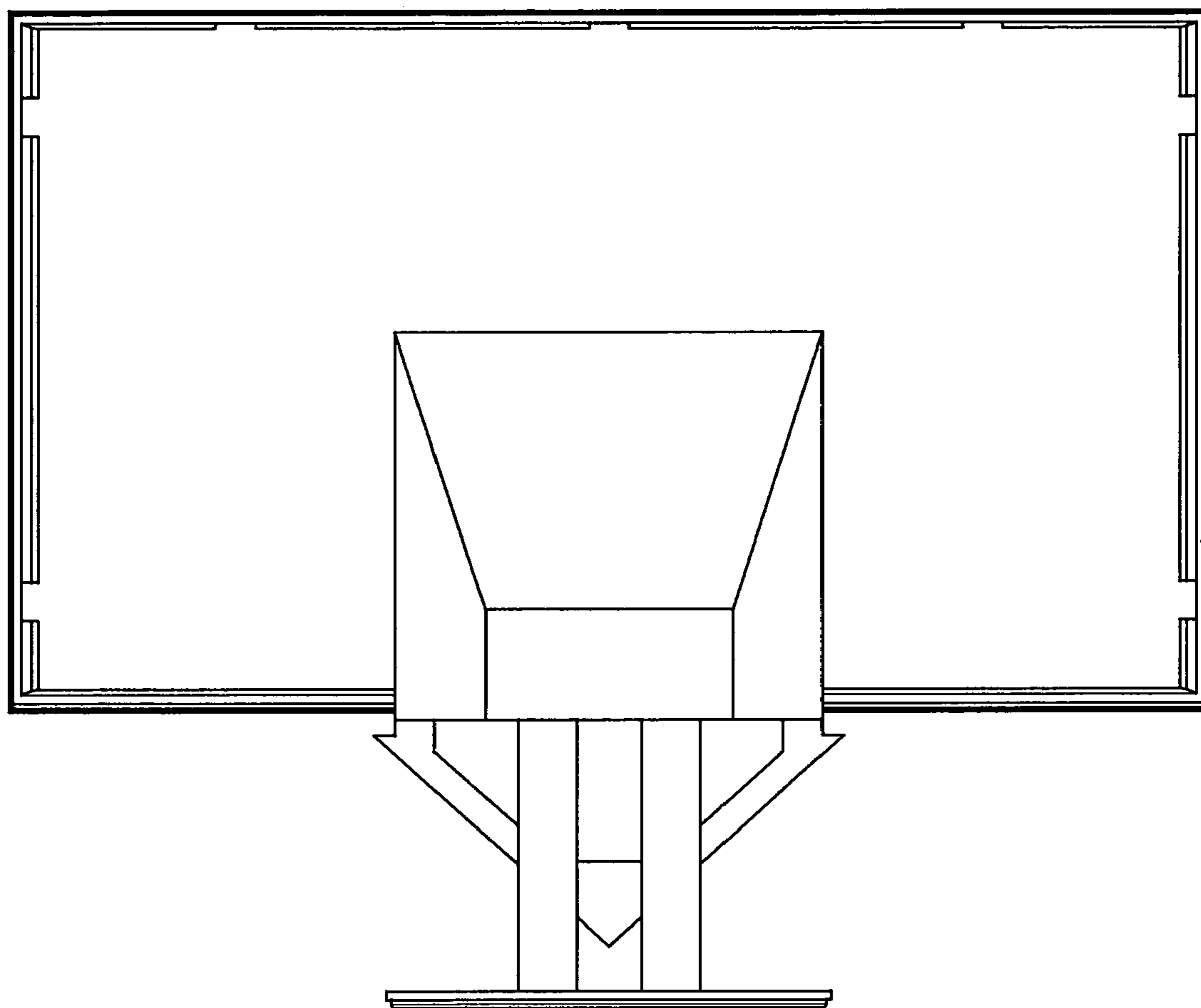

FIG. 4

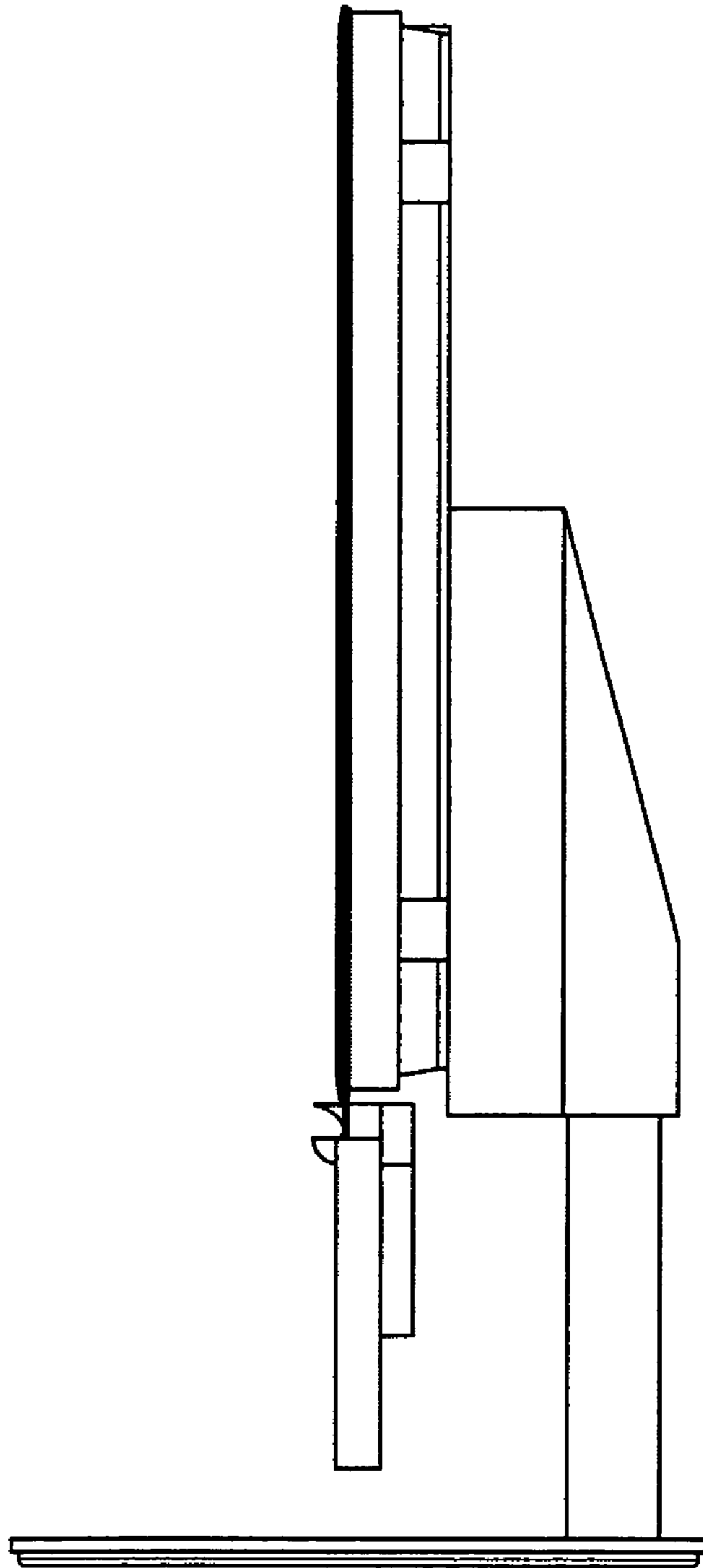

FIG. 5

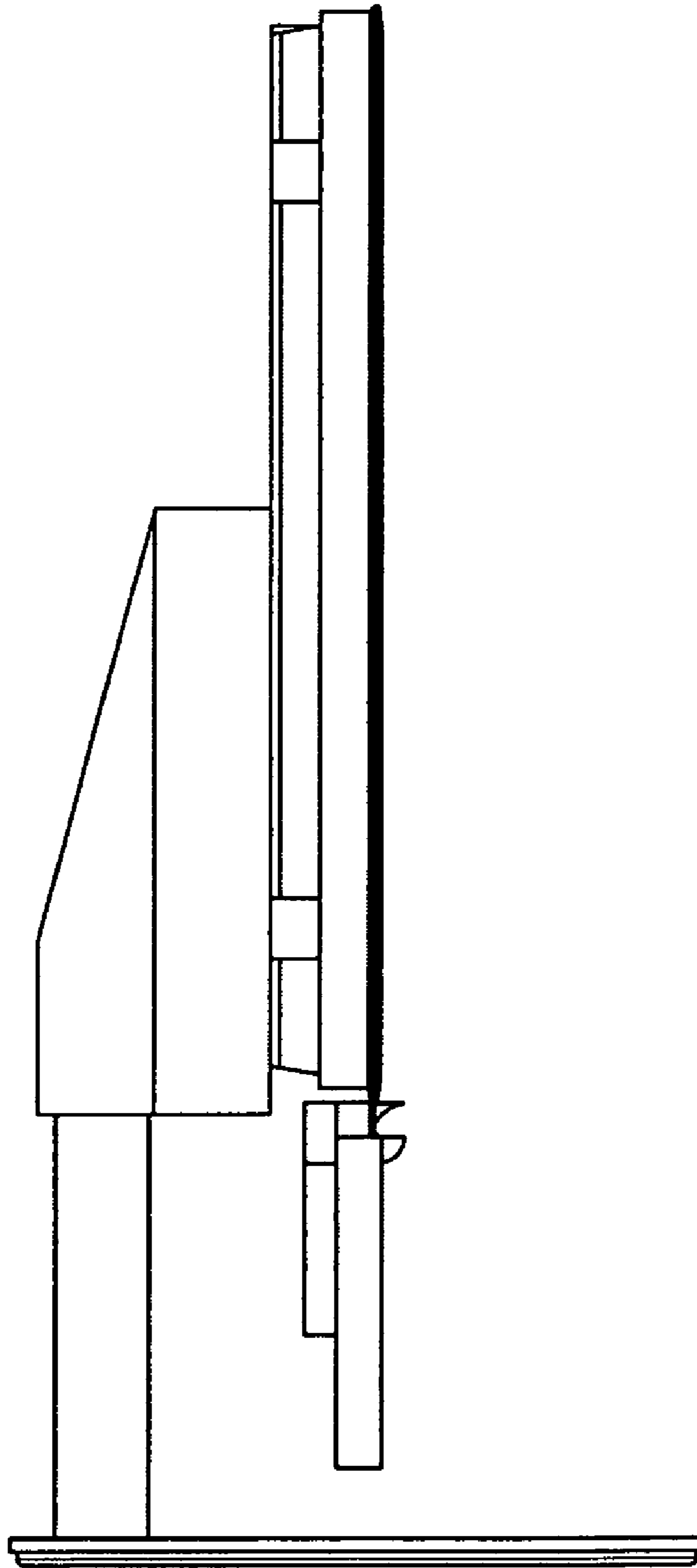

FIG. 6

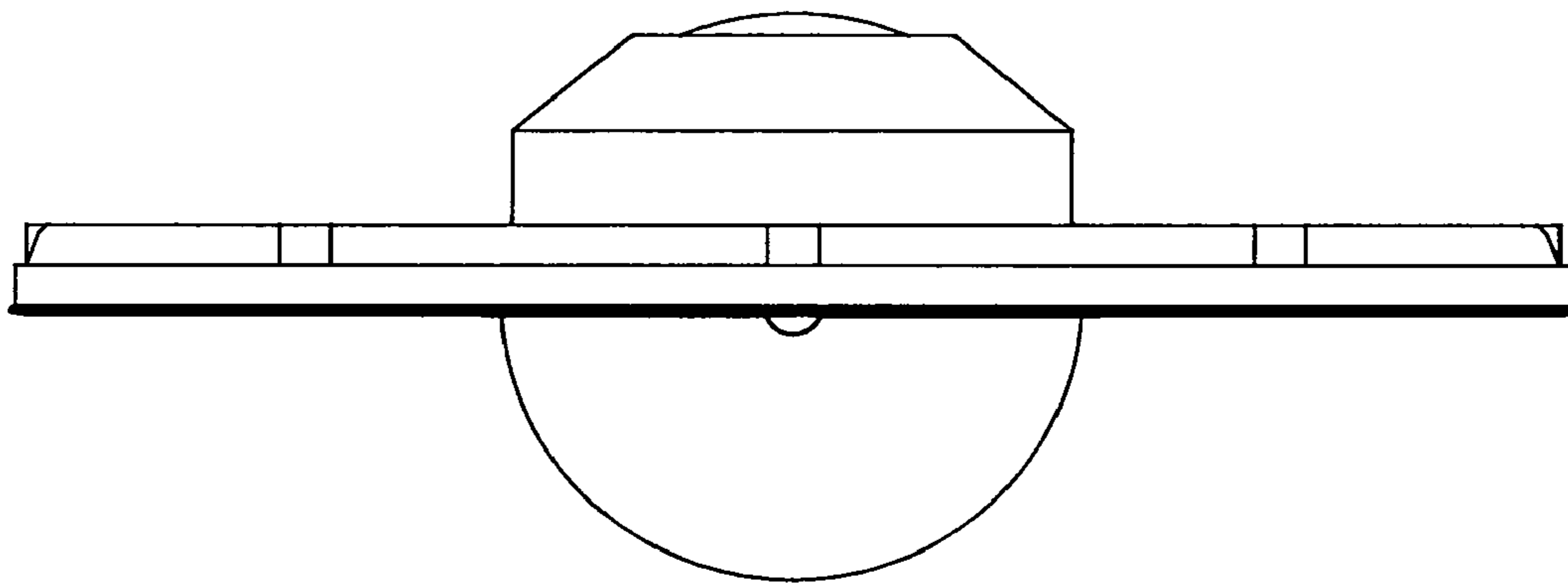

FIG. 7

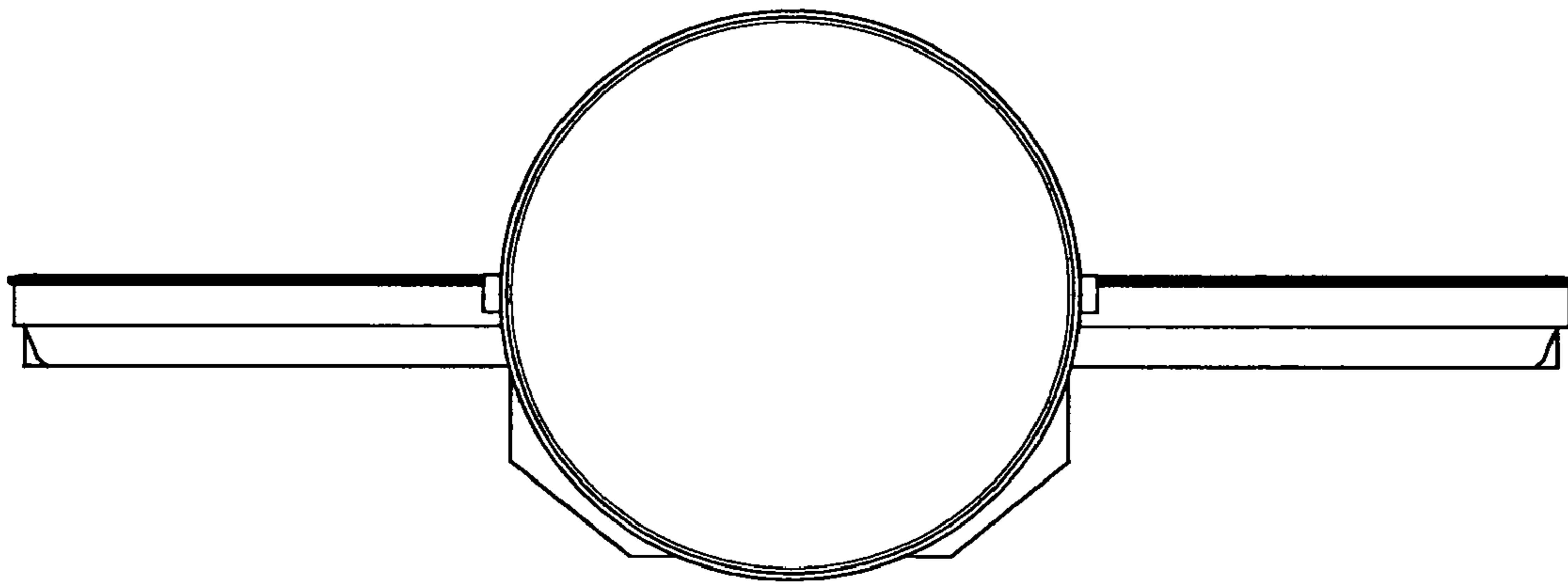

FIG. 8