



US00D582345S

(12) **United States Design Patent**  
**Ham et al.**

(10) **Patent No.:** **US D582,345 S**

(45) **Date of Patent:** **\*\* Dec. 9, 2008**

(54) **ELECTRIC OUTLET**

(75) Inventors: **Kyoo-Ryon Ham**, Gyeonggi-do (KR);  
**Jong-Gun Lee**, Gyeonggi-do (KR)

(73) Assignee: **Samsung Electronics Co., Ltd.**,  
Kyunggi-do (KR)

(\*\*) Term: **14 Years**

(21) Appl. No.: **29/251,087**

(22) Filed: **Jan. 4, 2006**

(51) **LOC (8) Cl.** ..... **13-03**

(52) **U.S. Cl.** ..... **D13/133**

(58) **Field of Classification Search** ..... D13/133,  
D13/137.1, 137.2, 138.1, 139.1, 184; D14/240,  
D14/256; 174/53, 55, 56, 59, 66; 439/101,  
439/105, 43, 53, 374, 894

See application file for complete search history.

(56) **References Cited**

**U.S. PATENT DOCUMENTS**

- D270,995 S \* 10/1983 Meyer ..... D8/350
- D308,464 S \* 6/1990 Freeman et al. .... D8/353
- D308,664 S \* 6/1990 Freeman et al. .... D14/256
- D392,645 S \* 3/1998 Wakabayashi ..... D14/240
- D409,623 S \* 5/1999 Bianco ..... D14/240

**OTHER PUBLICATIONS**

U.S. Appl. No. 29/241,313, Applicant: Jong-Gun Lee, et al., filed Oct. 26, 2005 entitled Electric Outlet.

\* cited by examiner

*Primary Examiner*—Daniel D Bui

(74) *Attorney, Agent, or Firm*—Flynn, Thiel, Boutell & Tanis, P.C.

(57) **CLAIM**

The ornamental design for an electric outlet, as shown and described.

**DESCRIPTION**

FIG. 1 is a top front perspective view of an electric outlet showing our new design;

FIG. 2 is a front elevational view thereof;

FIG. 3 is a rear elevational view thereof;

FIG. 4 is a left side elevational view thereof, the right side elevational view being a mirror image thereto;

FIG. 5 is a top plan view thereof; and,

FIG. 6 is a bottom plan view thereof.

The broken lines are for illustrative purposes only and form no part of the claimed design.

**1 Claim, 4 Drawing Sheets**

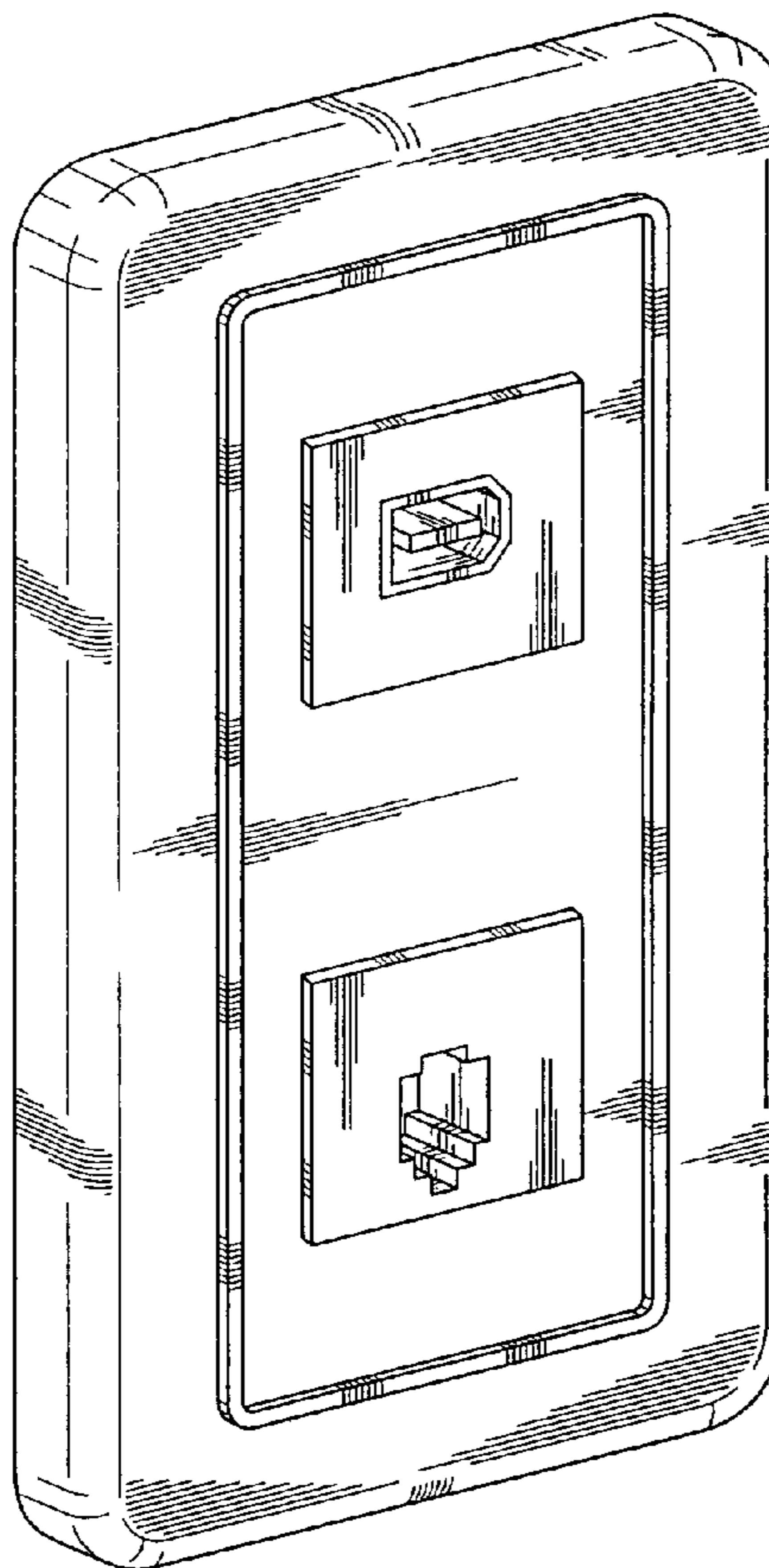

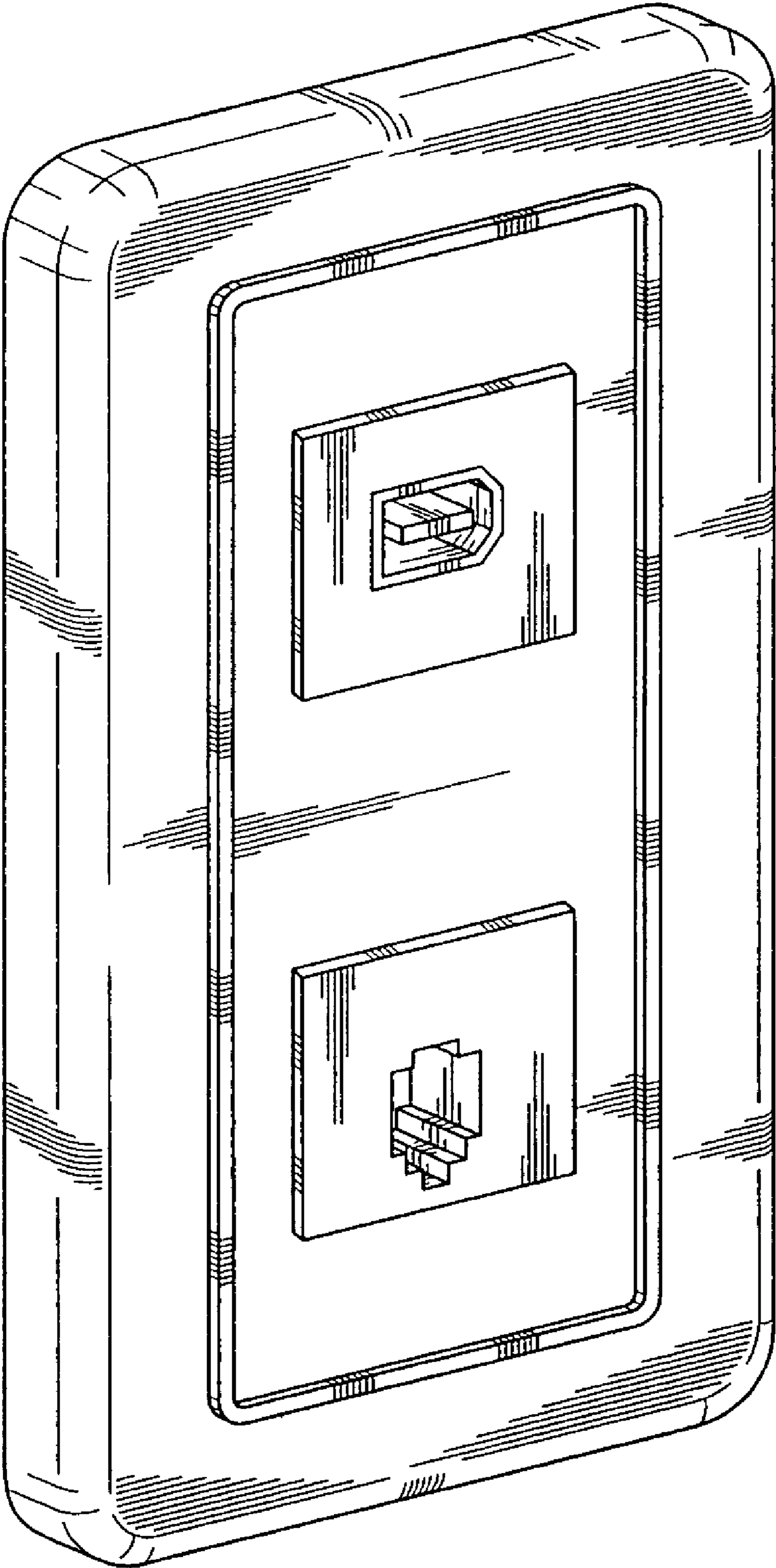

FIG. 1

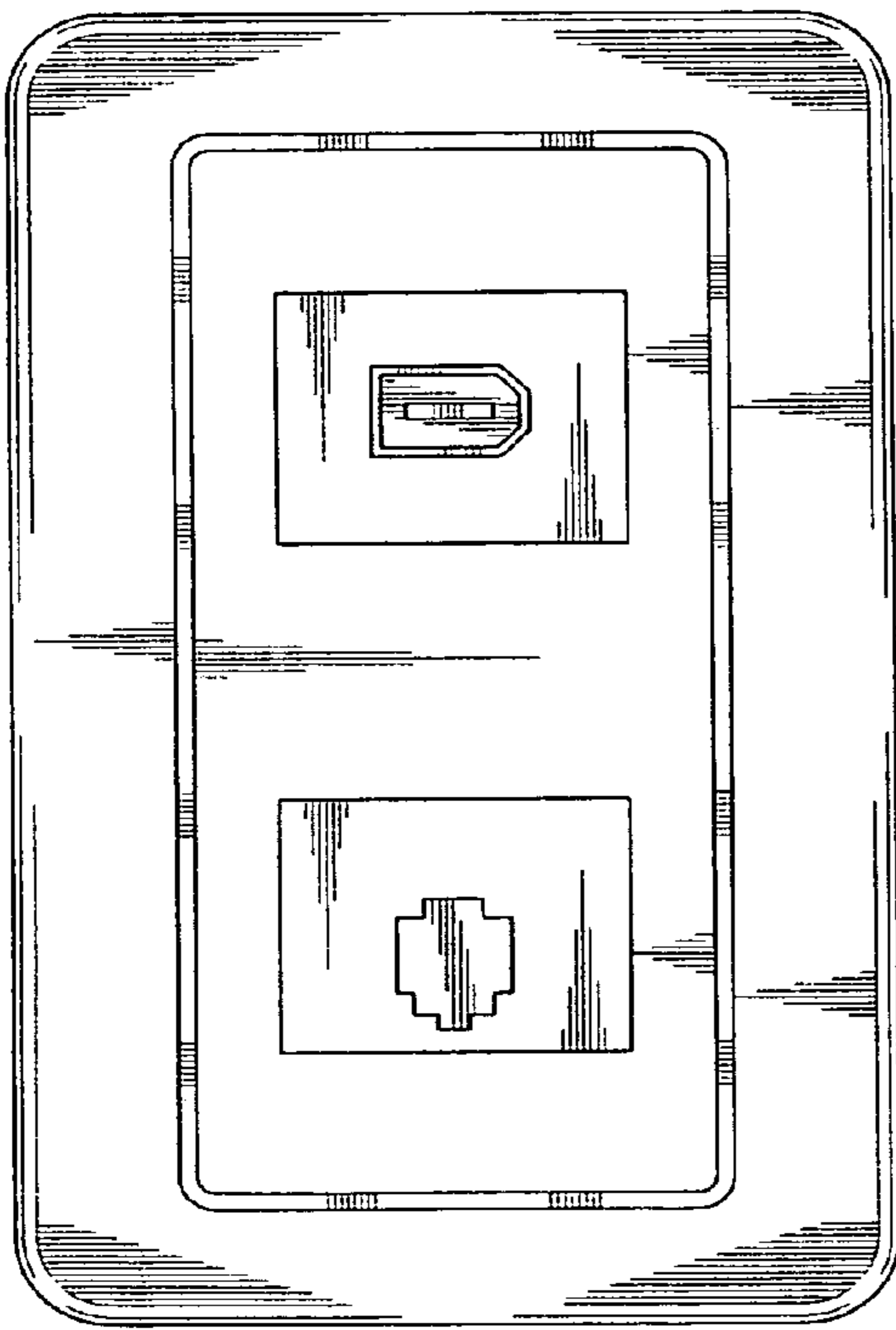

FIG. 2

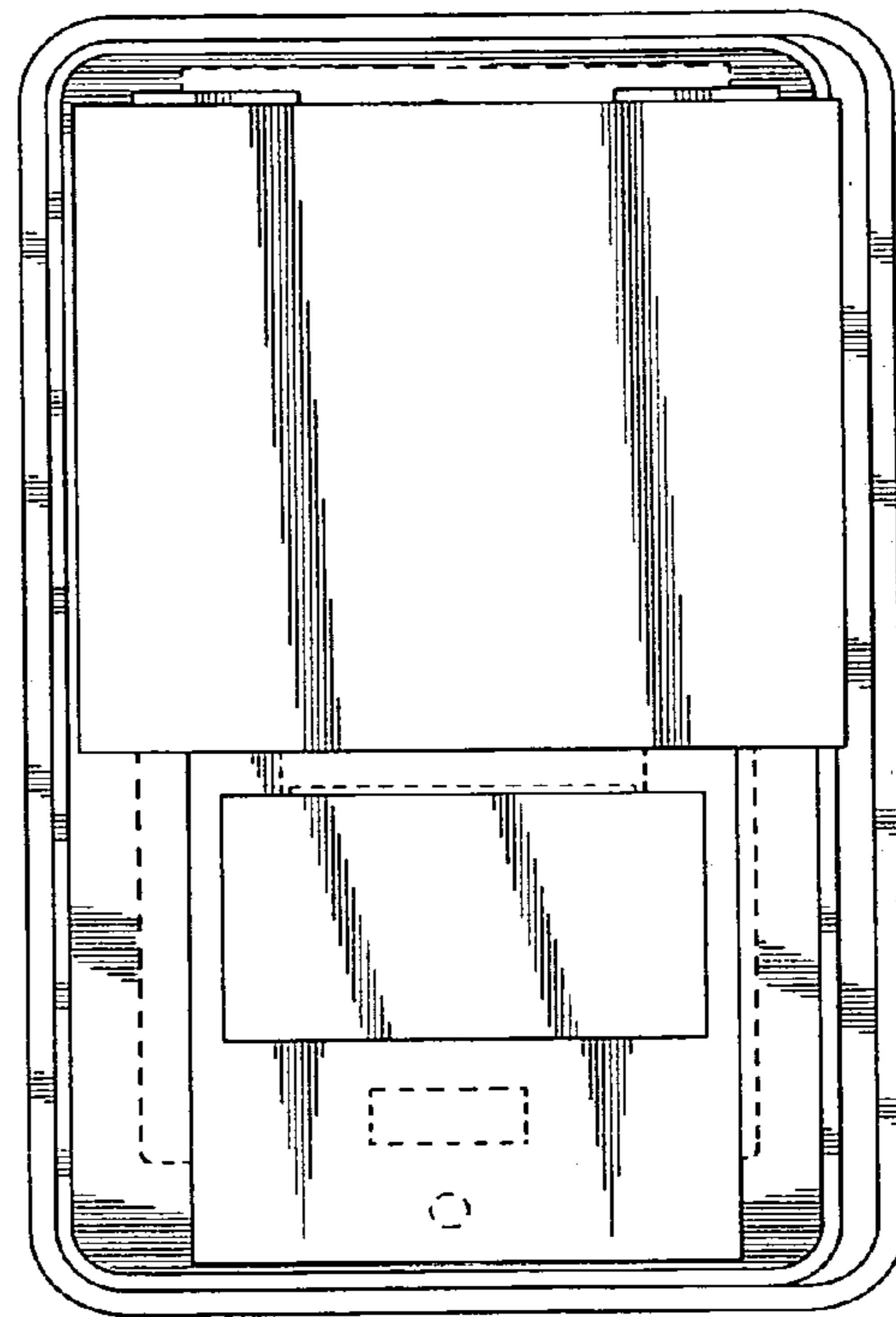

FIG. 3

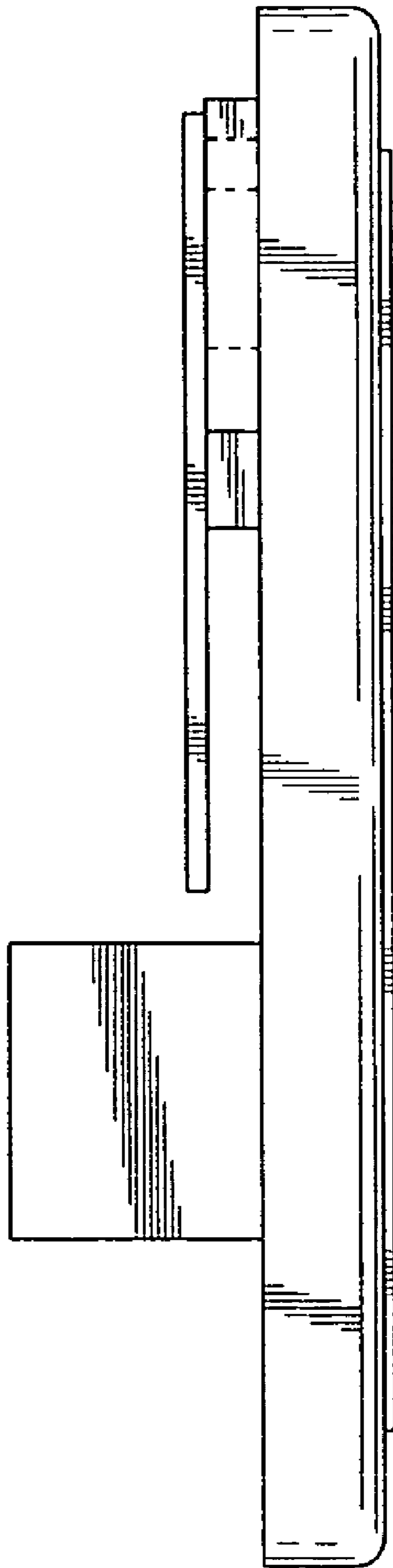

FIG. 4

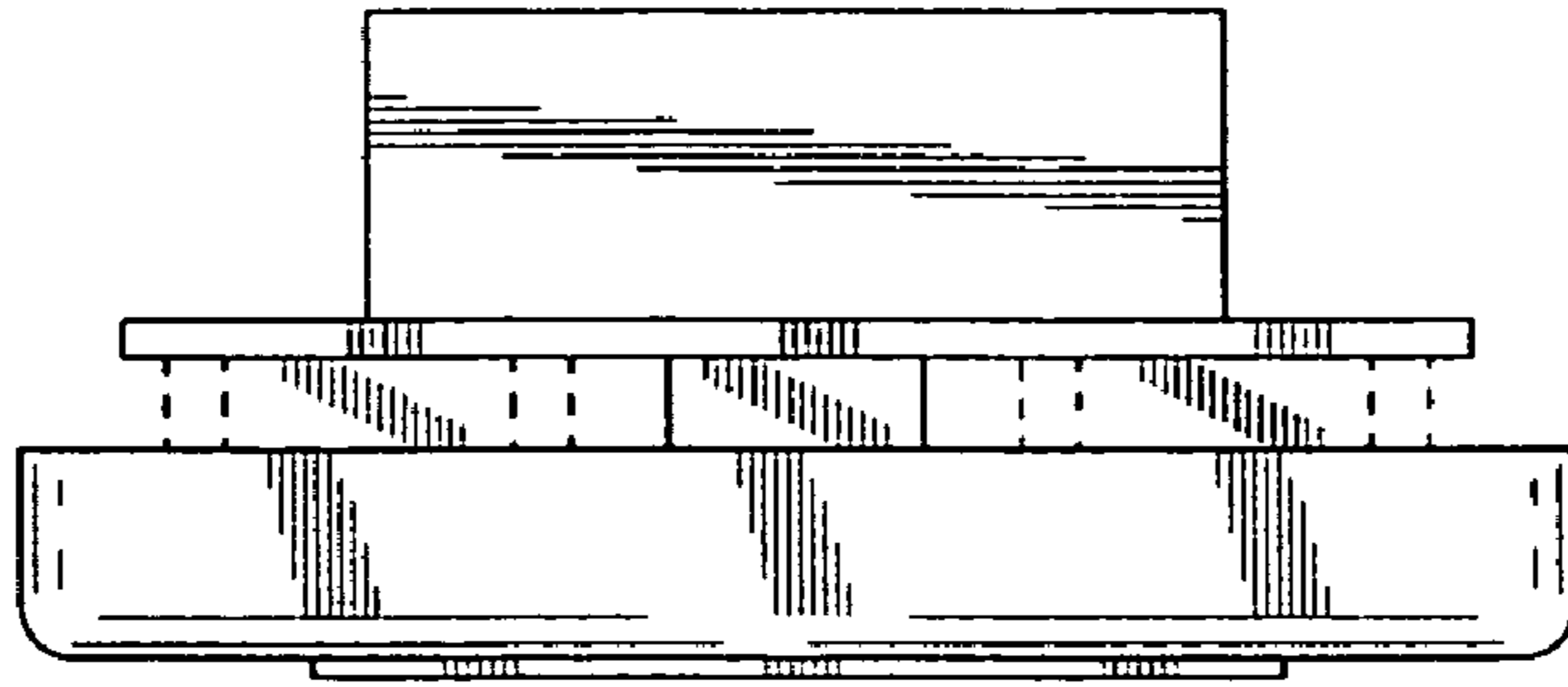

FIG. 5

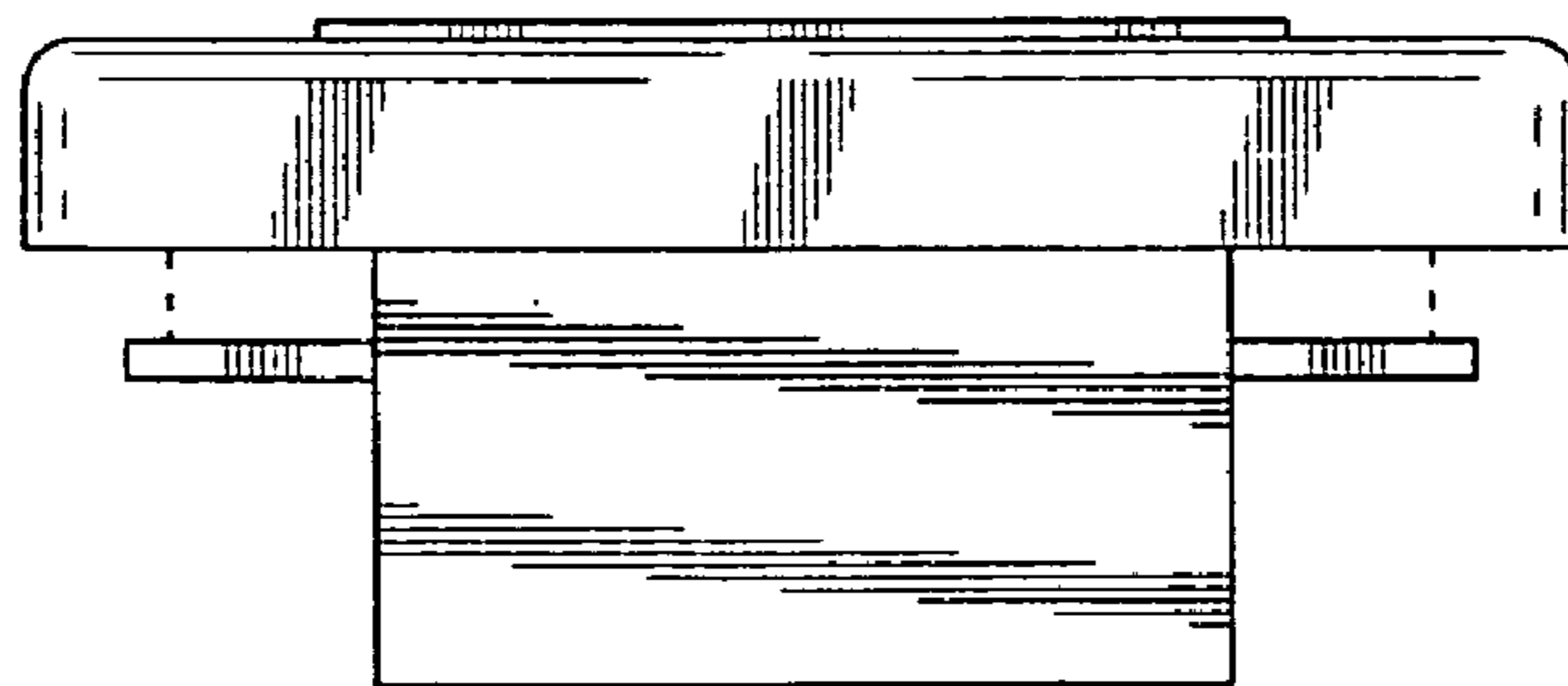

FIG. 6