



US00D582339S

(12) **United States Design Patent**  
**Kang**

(10) **Patent No.:** **US D582,339 S**  
(45) **Date of Patent:** **\*\* Dec. 9, 2008**

(54) **AUTOMOBILE TIRE**  
(75) Inventor: **Seung Koo Kang**, Seoul (KR)  
(73) Assignee: **Hankook Tire Co., Ltd.**, Seoul (KR)  
(\*\*) Term: **14 Years**  
(21) Appl. No.: **29/307,131**  
(22) Filed: **Apr. 1, 2008**

(30) **Foreign Application Priority Data**  
Nov. 16, 2007 (KR) ..... 30-2007-0047662

(51) **LOC (8) Cl.** ..... **12-15**  
(52) **U.S. Cl.** ..... **D12/519**  
(58) **Field of Classification Search** ..... D12/505-532,  
D12/551, 586, 900-901; 152/209.1, 209.8-209.13,  
152/209.28, 455  
See application file for complete search history.

(56) **References Cited**  
U.S. PATENT DOCUMENTS  
D365,789 S \* 1/1996 Lissan et al. .... D12/519  
D515,018 S \* 2/2006 Umstot et al. .... D12/517  
D515,019 S \* 2/2006 Umstot et al. .... D12/519  
D519,442 S \* 4/2006 Sakaguchi et al. .... D12/519  
D558,127 S \* 12/2007 Shavers et al. .... D12/519  
D561,683 S \* 2/2008 Kiwaki ..... D12/519  
D562,757 S \* 2/2008 Iwai ..... D12/519

\* cited by examiner

*Primary Examiner*—Stacia Cadmus  
(74) *Attorney, Agent, or Firm*—Blakely, Sokoloff, Taylor & Zafman LLP

(57) **CLAIM**

The ornamental design for an automobile tire, as shown and described.

**DESCRIPTION**

FIG. 1 is a perspective view of an automobile tire, showing my new design;  
FIG. 2 is a front elevational view thereof;  
FIG. 3 is a rear elevational view thereof;  
FIG. 4 is a left side elevational view thereof;  
FIG. 5 is a right side elevational view thereof;  
FIG. 6 is a top plan view thereof;  
FIG. 7 is a bottom plan view thereof;  
FIG. 8 is a partially enlarged view of the front elevational view taken between lines 8—8 of FIG. 2; and,  
FIG. 9 is an enlarged cross-sectional elevational view taken along line 9—9 of FIG. 2.  
The broken lines in the drawings represent unclaimed environmental subject matter.

**1 Claim, 9 Drawing Sheets**

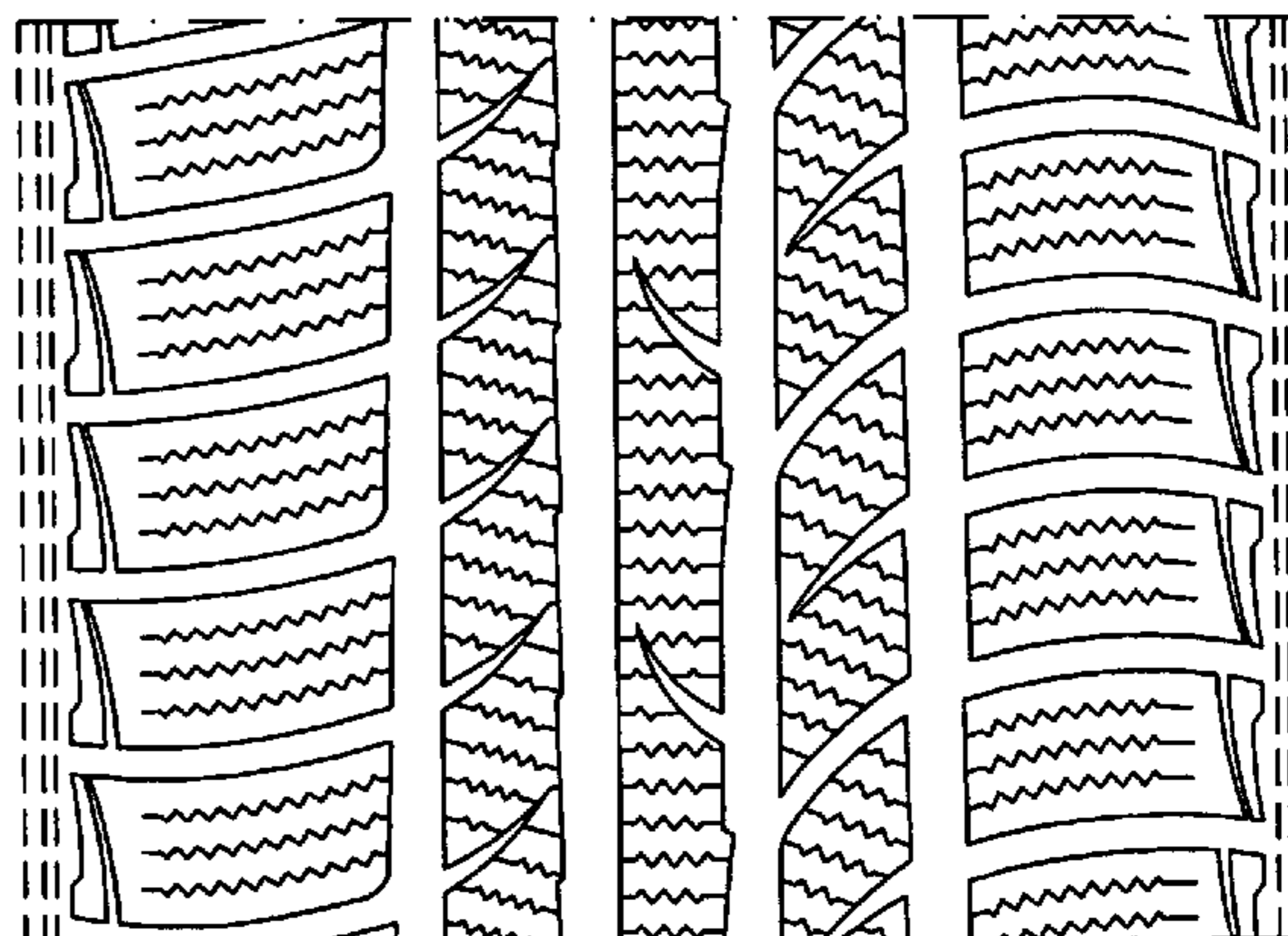
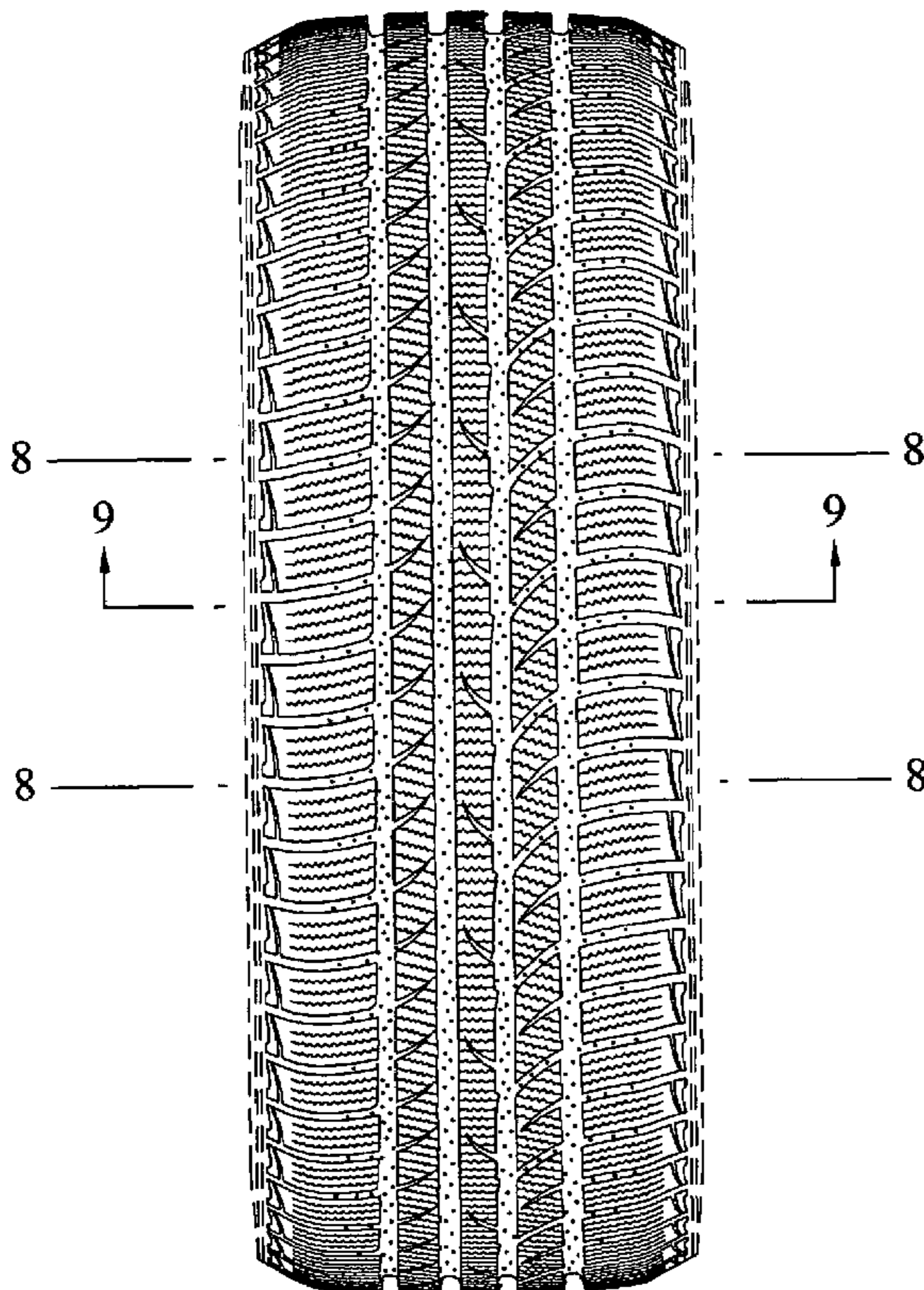

FIG. 1

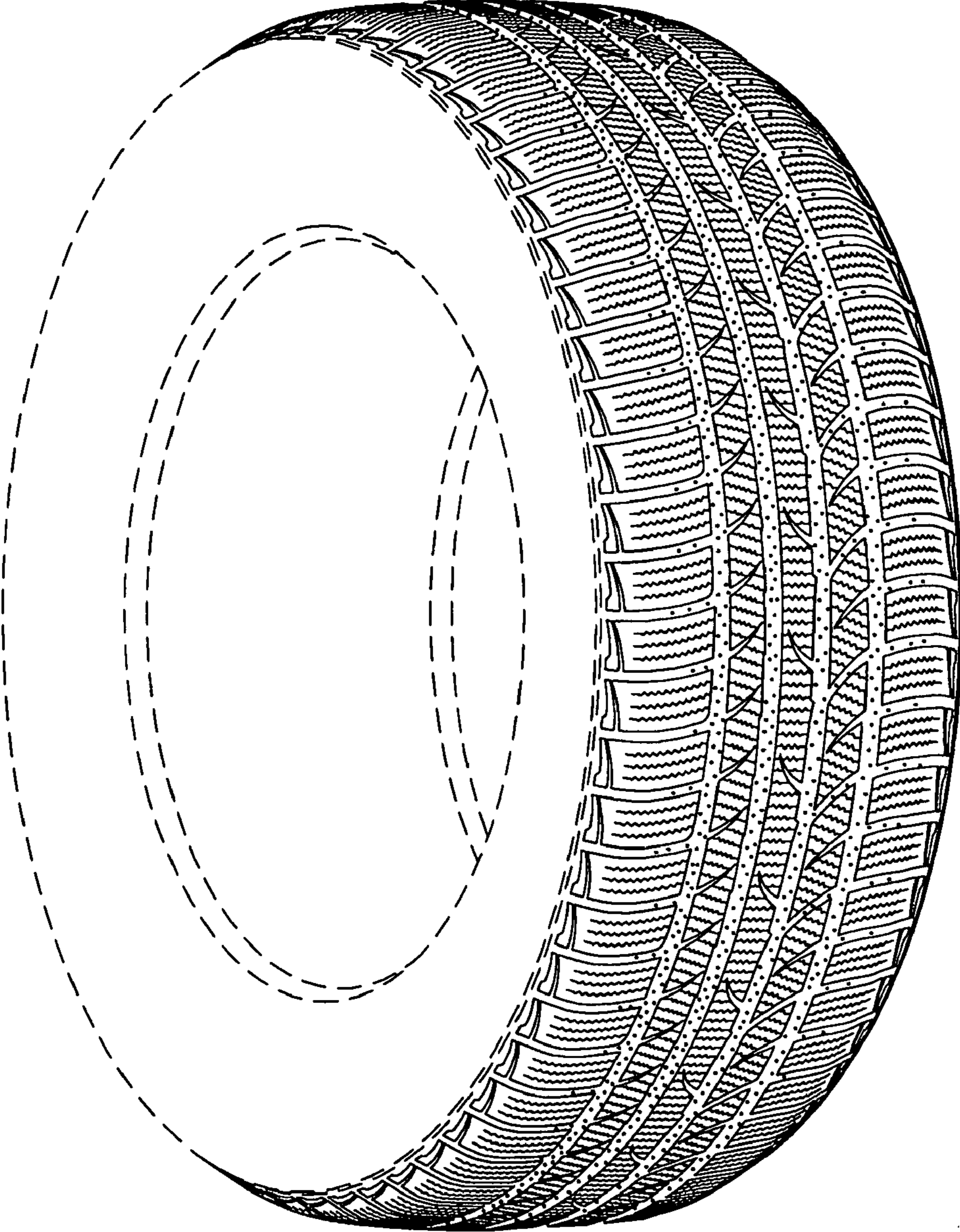

FIG. 2

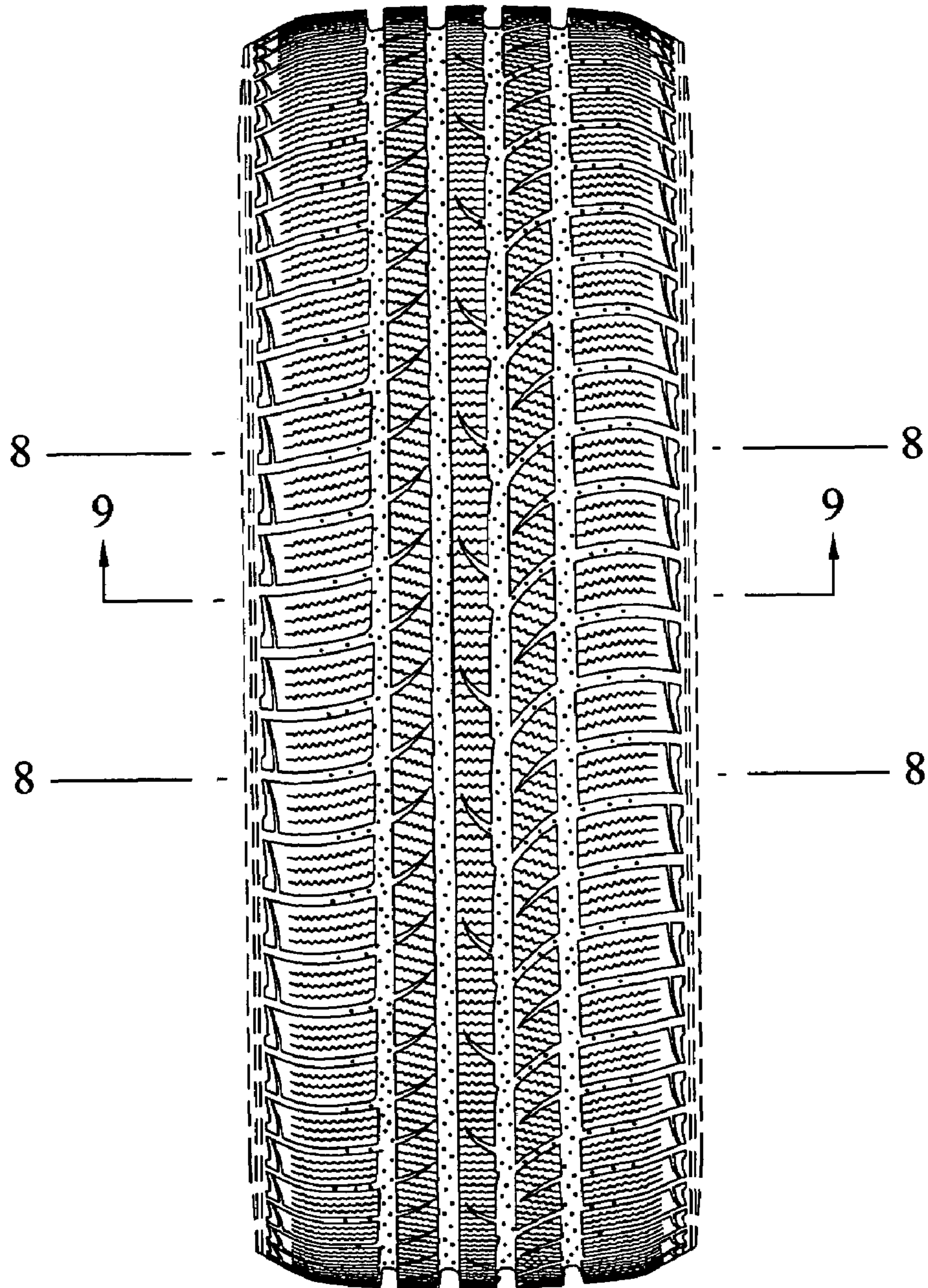

FIG. 3

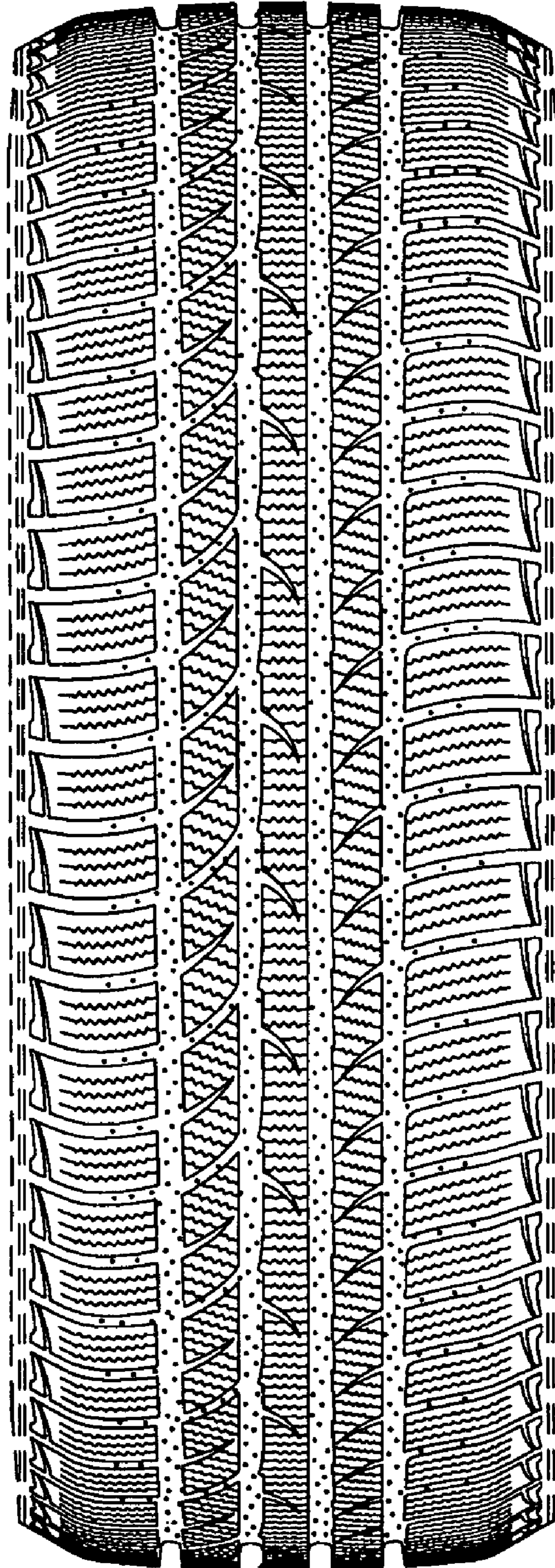

FIG. 4

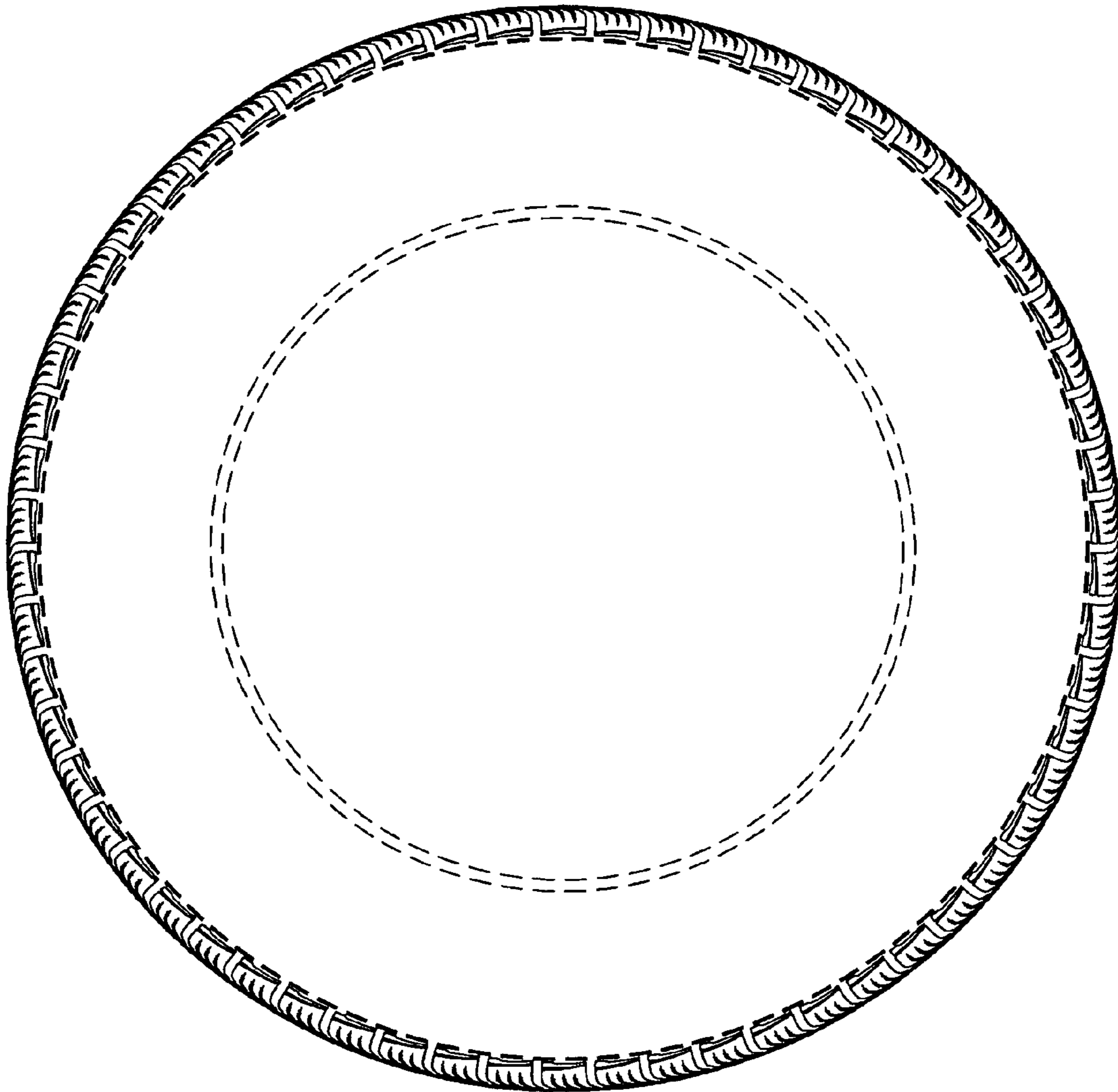

FIG. 5

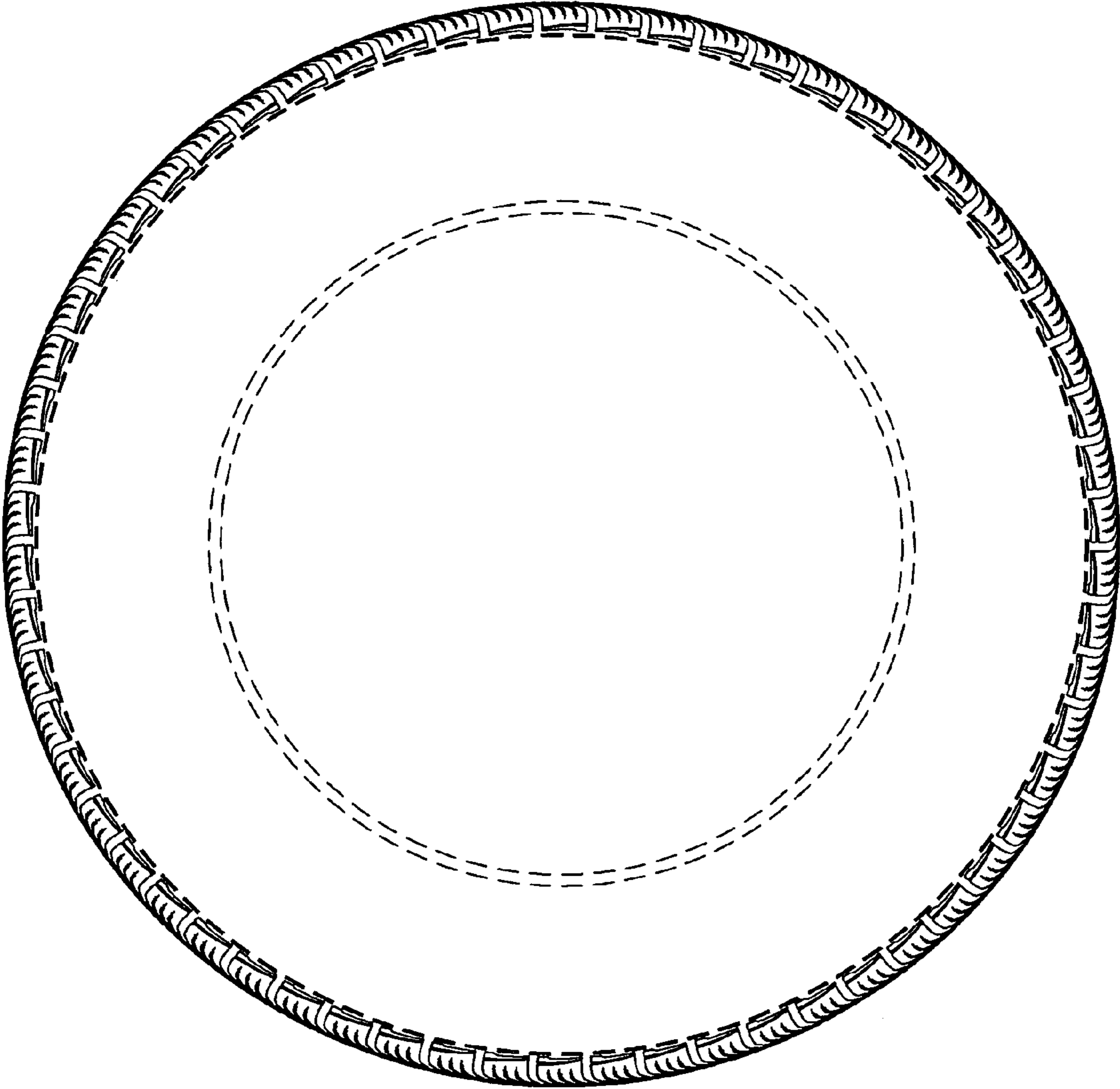

FIG. 6

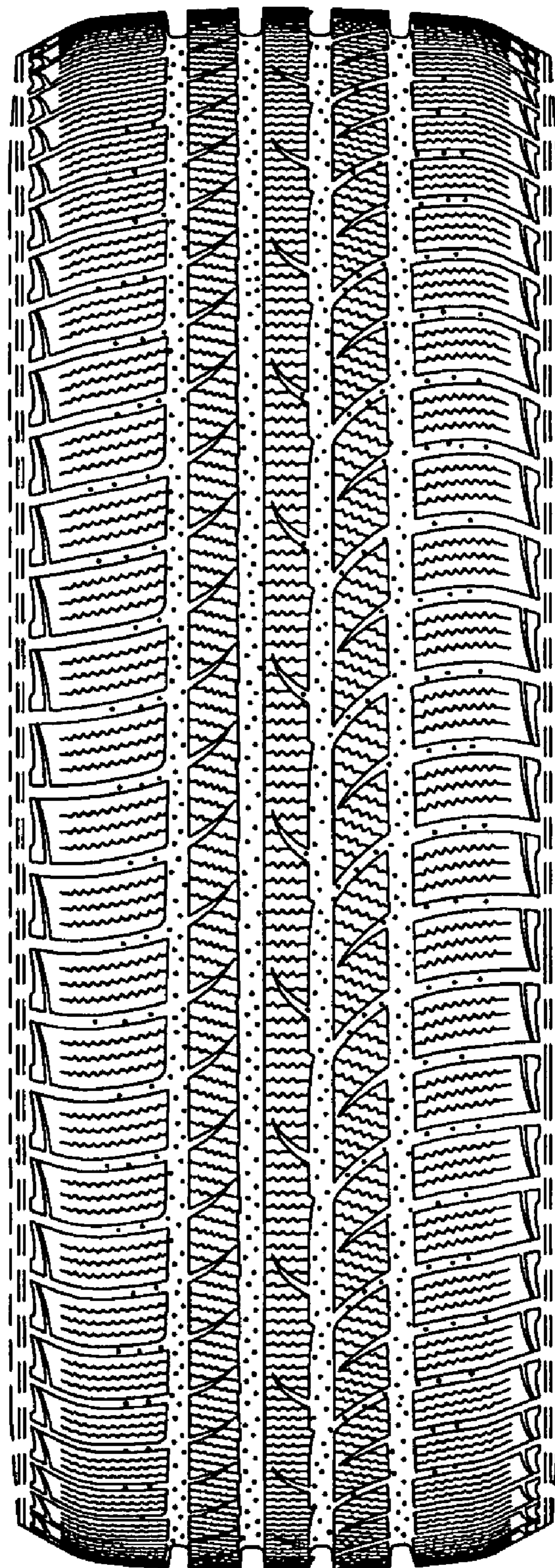

FIG. 7

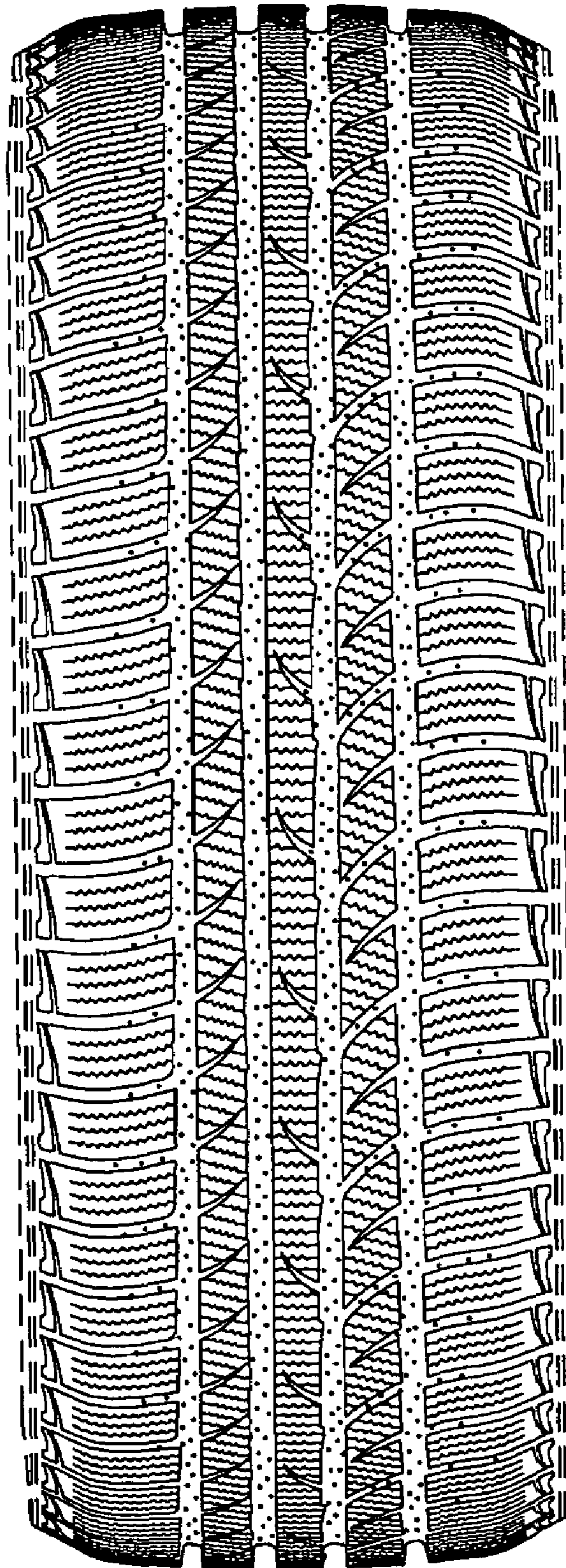



FIG. 8

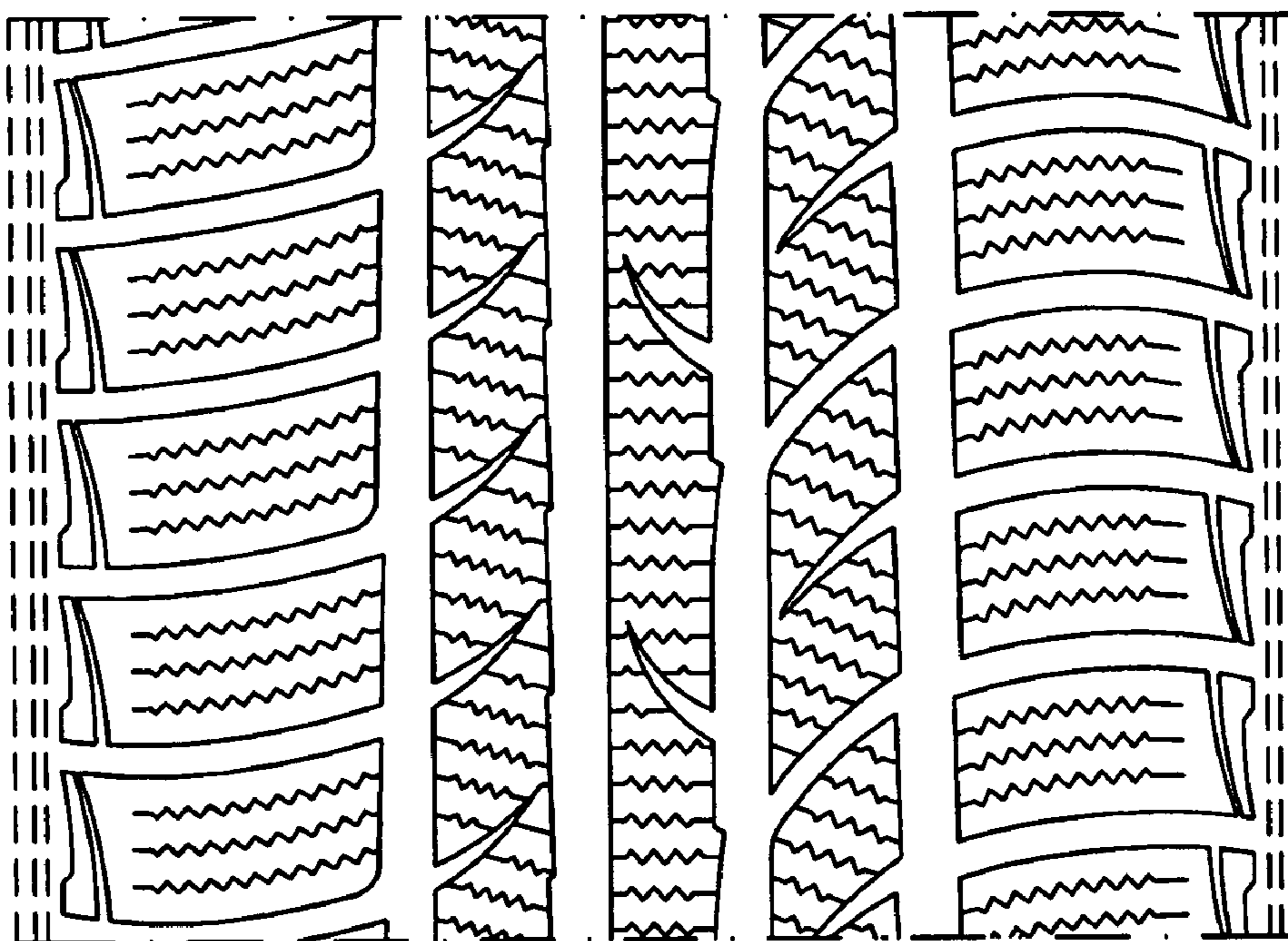

FIG. 9

