



US00D582176S

(12) **United States Design Patent**
Hardy et al.

(10) **Patent No.:** **US D582,176 S**
(45) **Date of Patent:** **** Dec. 9, 2008**

(54) **JEWELRY DISPLAY**

(75) Inventors: **John Hardy**, Bali (ID); **Guy Bedarida**,
Kuta-Bali (ID); **Cara Hatch**, New York,
NY (US)

(73) Assignee: **John Hardy Limited**, Central (HK)

(**) Term: **14 Years**

(21) Appl. No.: **29/285,665**

(22) Filed: **Apr. 4, 2007**

(51) **LOC (8) Cl.** **06-04**

(52) **U.S. Cl.** **D6/467**

(58) **Field of Classification Search** D6/432,
D6/436-439, 449, 458, 461-469, 474, 470-472,
D6/477-479; 211/13.1, 85.1, 85.2, 134;
D3/903; 108/92-93

See application file for complete search history.

(56) **References Cited**

U.S. PATENT DOCUMENTS

D270,220 S *	8/1983	Cuminale	D6/465
D338,575 S *	8/1993	Takaya et al.	D6/467
D352,190 S *	11/1994	Tucker	D6/468
D396,363 S *	7/1998	Skrum	D6/469
D398,789 S *	9/1998	Warshawsky	D6/464

D473,731 S *	4/2003	Banks	D6/449
D532,994 S *	12/2006	Rice	D6/467
D540,065 S *	4/2007	Harris	D6/462
D563,694 S *	3/2008	Mitchell	D6/467
D574,165 S *	8/2008	Kornowski	D6/457

* cited by examiner

Primary Examiner—Caron Veynar

Assistant Examiner—Abraham Bahta

(74) *Attorney, Agent, or Firm*—Fross Zelnick Lehrman &
Zissu, P.C.; Charles T.J. Weigell, Esq.

(57) **CLAIM**

The ornamental design for a jewelry display, as shown and described.

DESCRIPTION

FIG. 1 is a front view of the jewelry display showing my new design;

FIG. 2 is a left side view thereof;

FIG. 3 is a right side view thereof;

FIG. 4 is a rear view thereof; and,

FIG. 5 is a top view thereof.

The bottom of all embodiments is unornamented and forms no part of the claimed design.

1 Claim, 3 Drawing Sheets

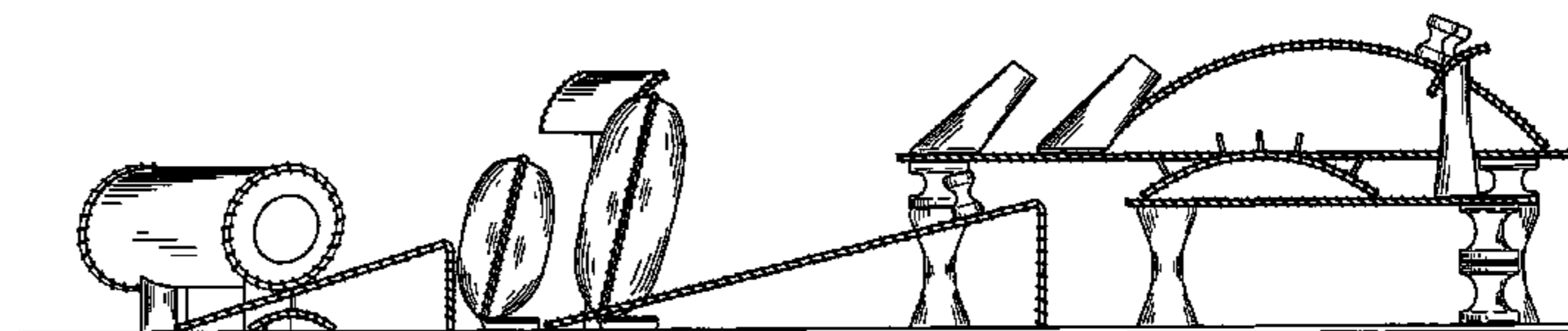
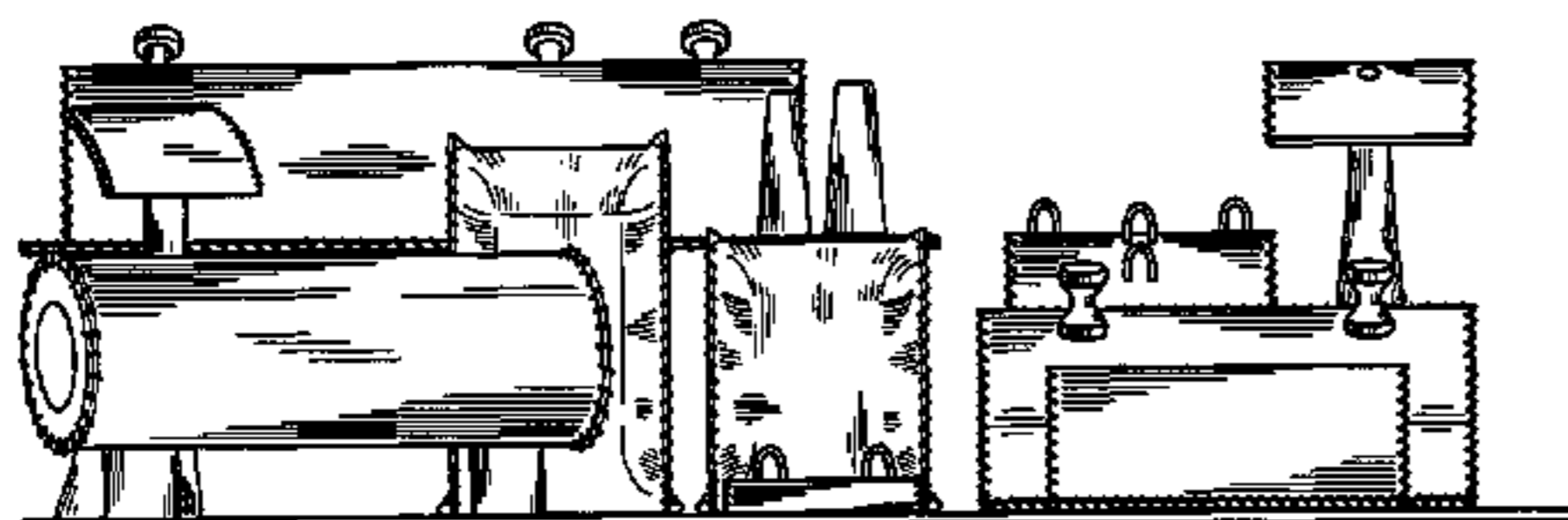

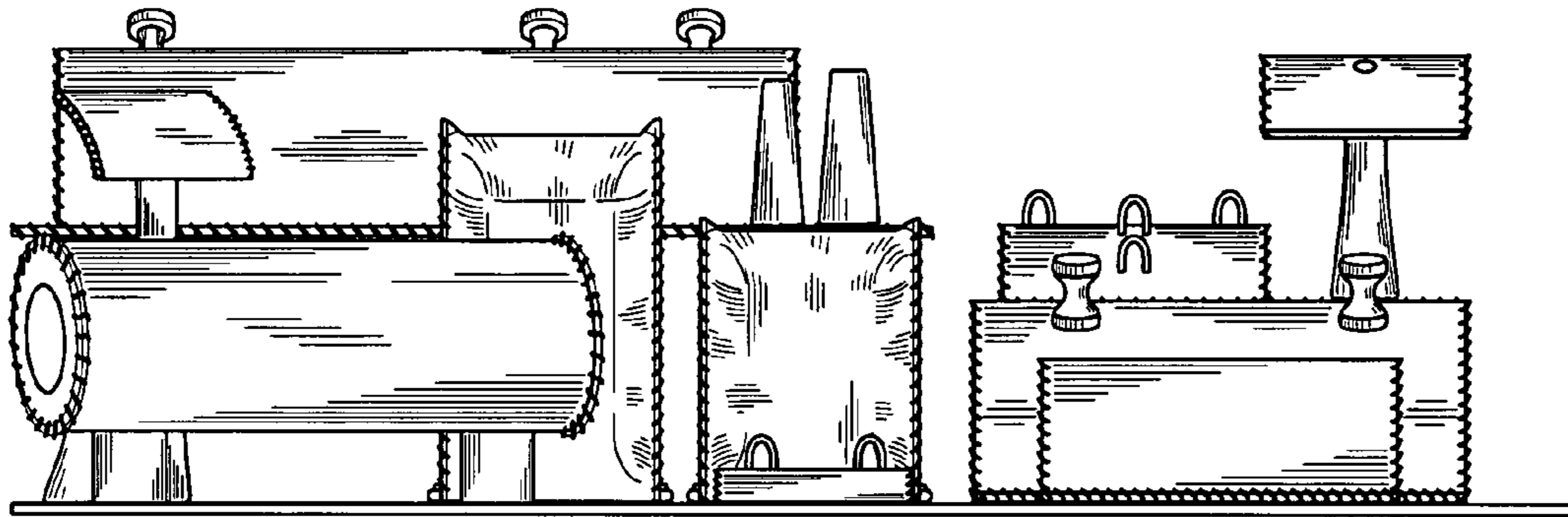

FIG. 1

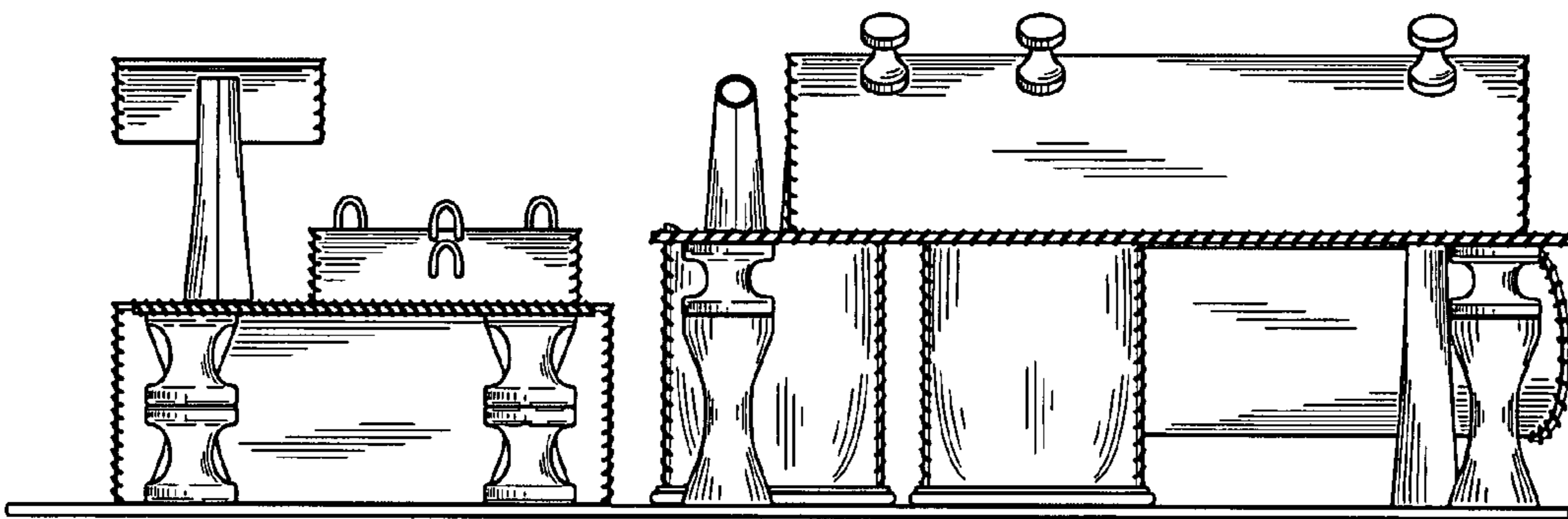

FIG. 4

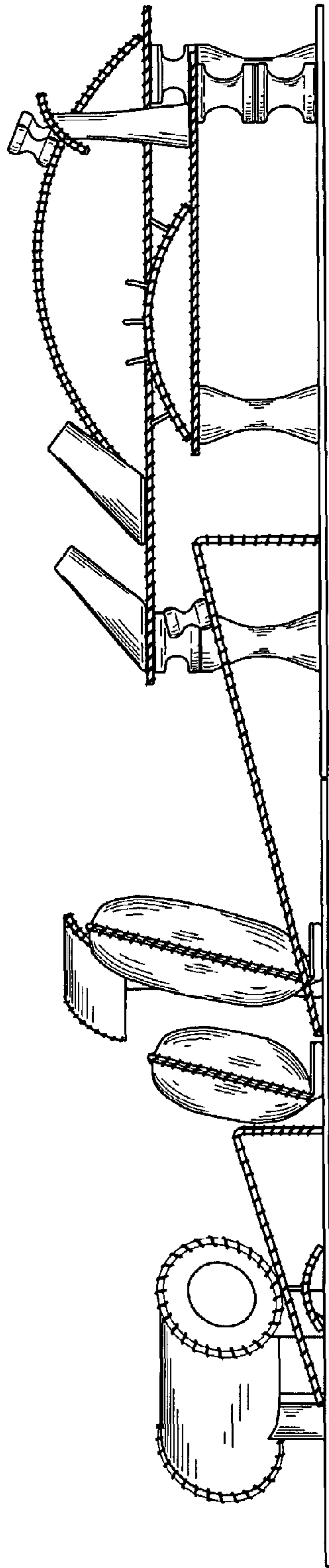

FIG. 2

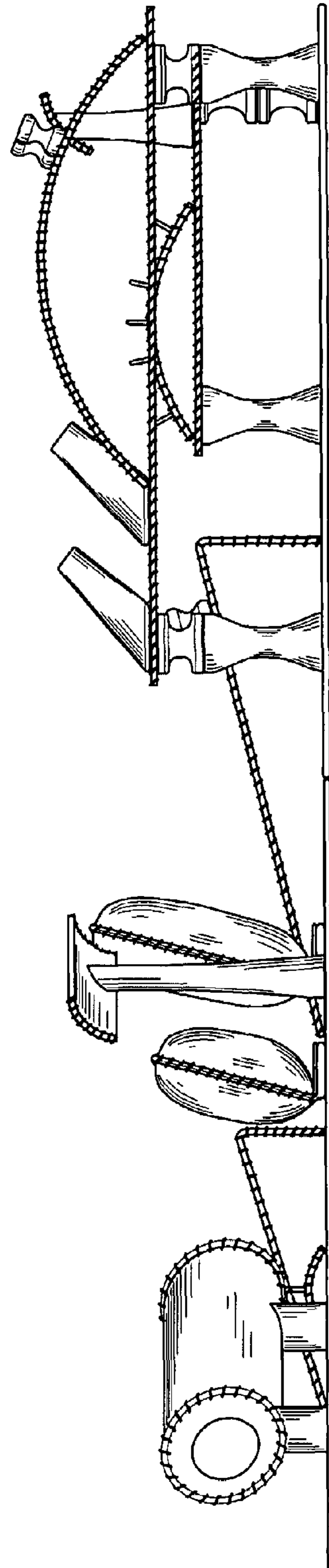

FIG. 3

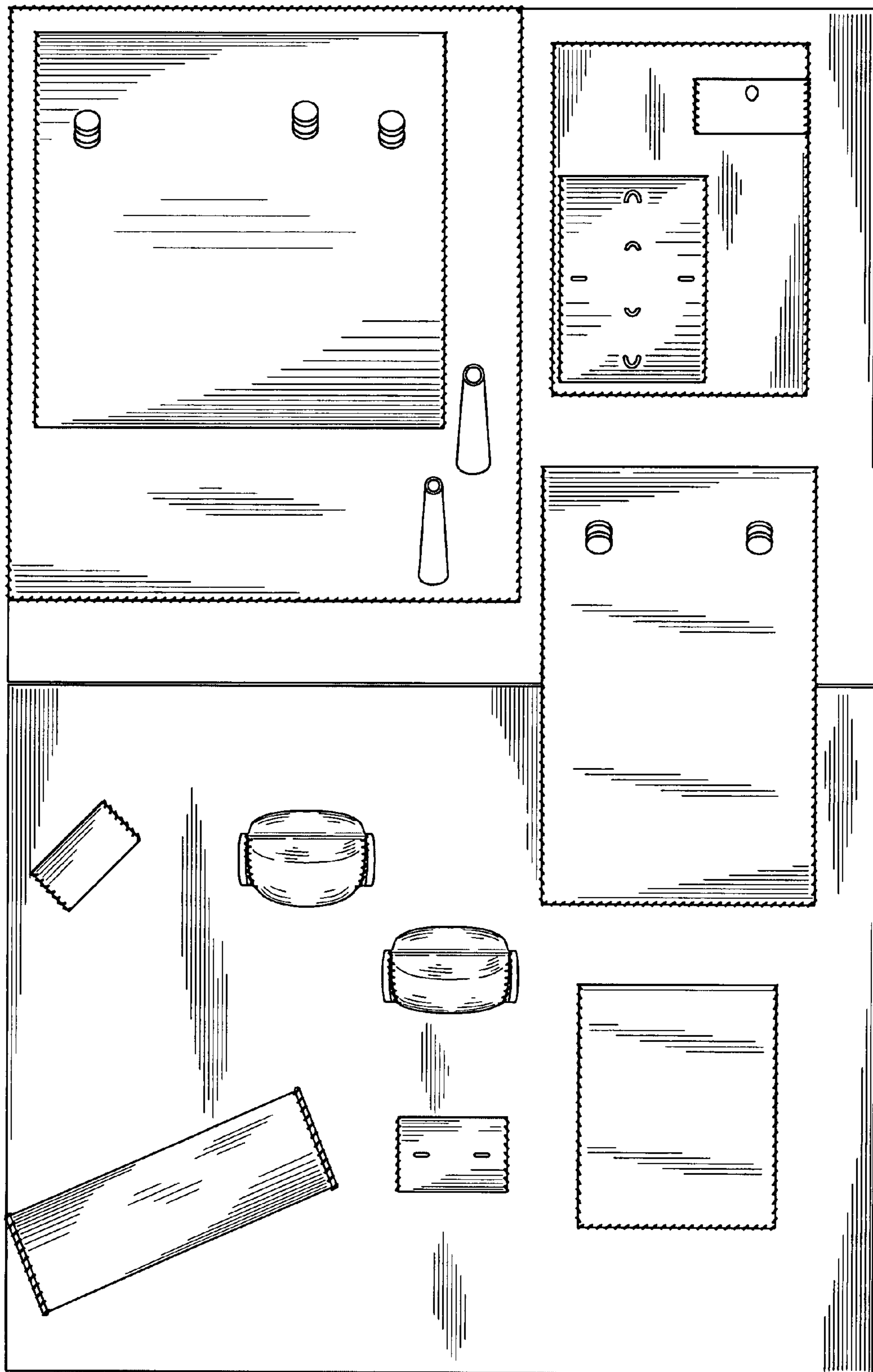

FIG. 5