



US00D582135S

(12) **United States Design Patent**
Greenberg

(10) **Patent No.:** **US D582,135 S**

(45) **Date of Patent:** **** Dec. 9, 2008**

(54) **SANITARY ATHLETIC OVERSHOE**

(76) **Inventor:** **Jon D. Greenberg**, 217 Cherry Quay Rd., Brick, NJ (US) 08723

(**) **Term:** **14 Years**

(21) **Appl. No.:** **29/301,847**

(22) **Filed:** **Mar. 19, 2008**

(51) **LOC (8) Cl.** **02-04**

(52) **U.S. Cl.** **D2/909**

(58) **Field of Classification Search** D2/896,
D2/907-909, 946, 955, 969; 36/45, 7.3,
36/77 R, 50.1, 83, 88, 113, 114, 126-130
See application file for complete search history.

(56) **References Cited**

U.S. PATENT DOCUMENTS

D319,140 S *	8/1991	Hernandez	D2/909
D336,973 S *	7/1993	Fritcher	D2/906
D344,621 S *	3/1994	Pereira, Sr.	D2/909
D352,383 S *	11/1994	Verin	D2/919
D353,707 S *	12/1994	Puff	D2/909
D436,431 S *	1/2001	Agnew et al.	D2/908
D450,427 S *	11/2001	Huard et al.	D2/920
D512,816 S *	12/2005	Hall	D2/909

* cited by examiner

Primary Examiner—Stella M Reid

Assistant Examiner—Rashida C McCoy

(74) *Attorney, Agent, or Firm*—Michael R. Philips

(57) **CLAIM**

The ornamental design for a sanitary athletic overshoe, as shown and described.

DESCRIPTION

FIG. 1 is a front perspective view of a sanitary athletic overshoe, showing my new design in use condition;

FIG. 2 is a right side elevation view thereof.

FIG. 3 is a front elevation view thereof.

FIG. 4 is a rear elevation view thereof.

FIG. 5 is a top plan view thereof; and,

FIG. 6 is a bottom plan view thereof.

The dotted line showing of the leg, high top sleeve with zipper, and broken line showing of the circle on the overshoe is included for illustrative purposes only and forms no part of the claimed design.

1 Claim, 5 Drawing Sheets

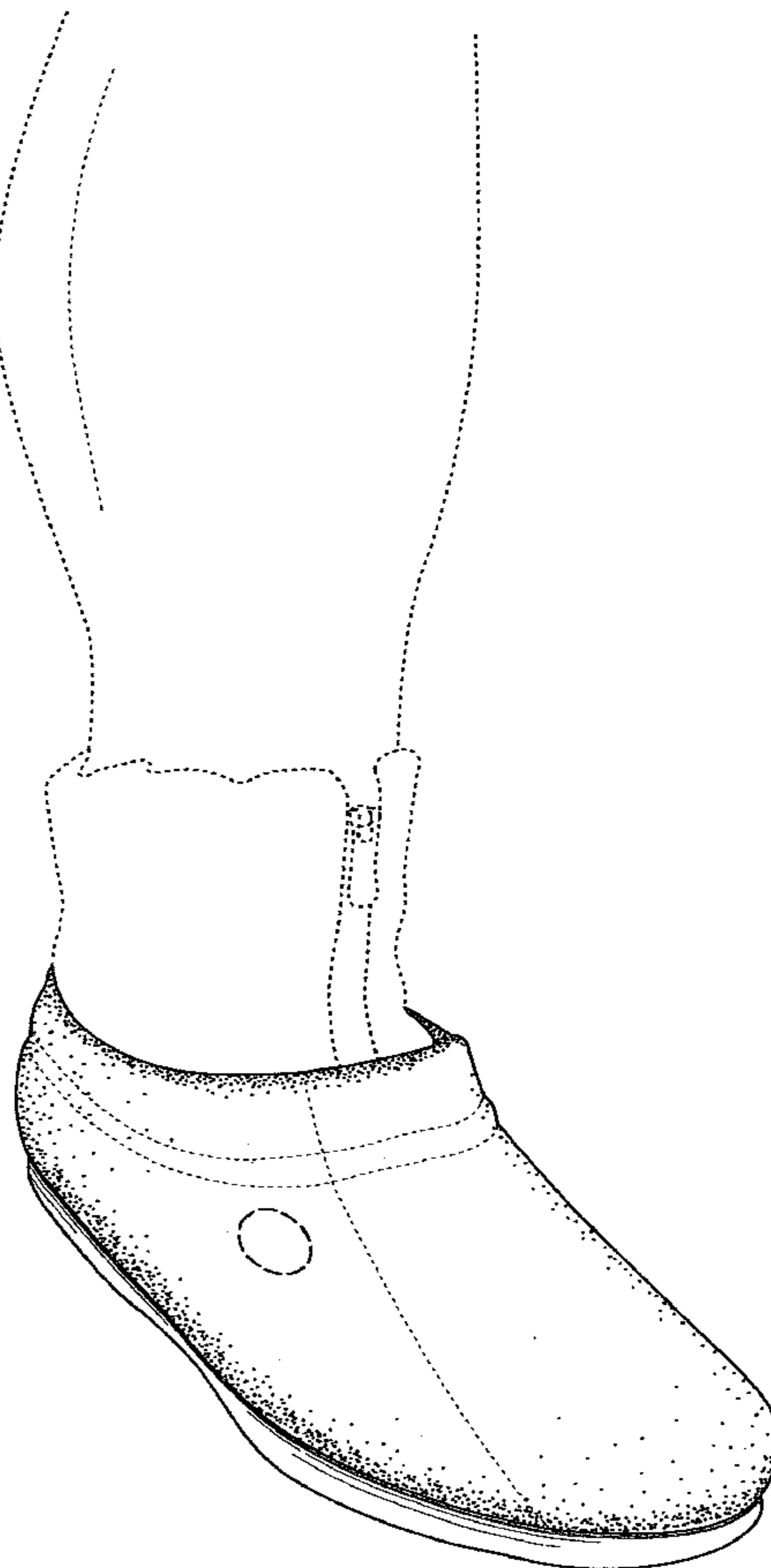

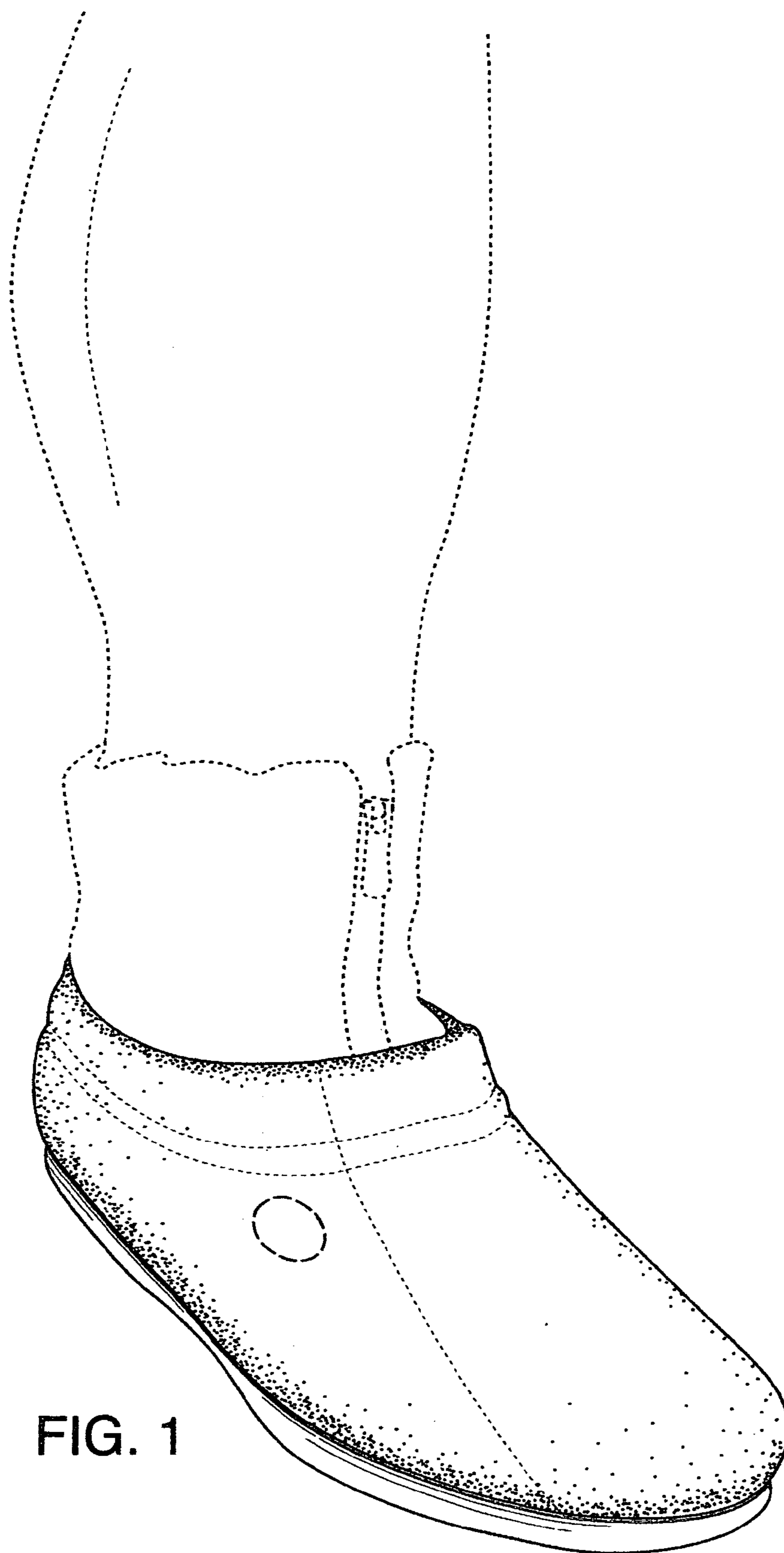

FIG. 1

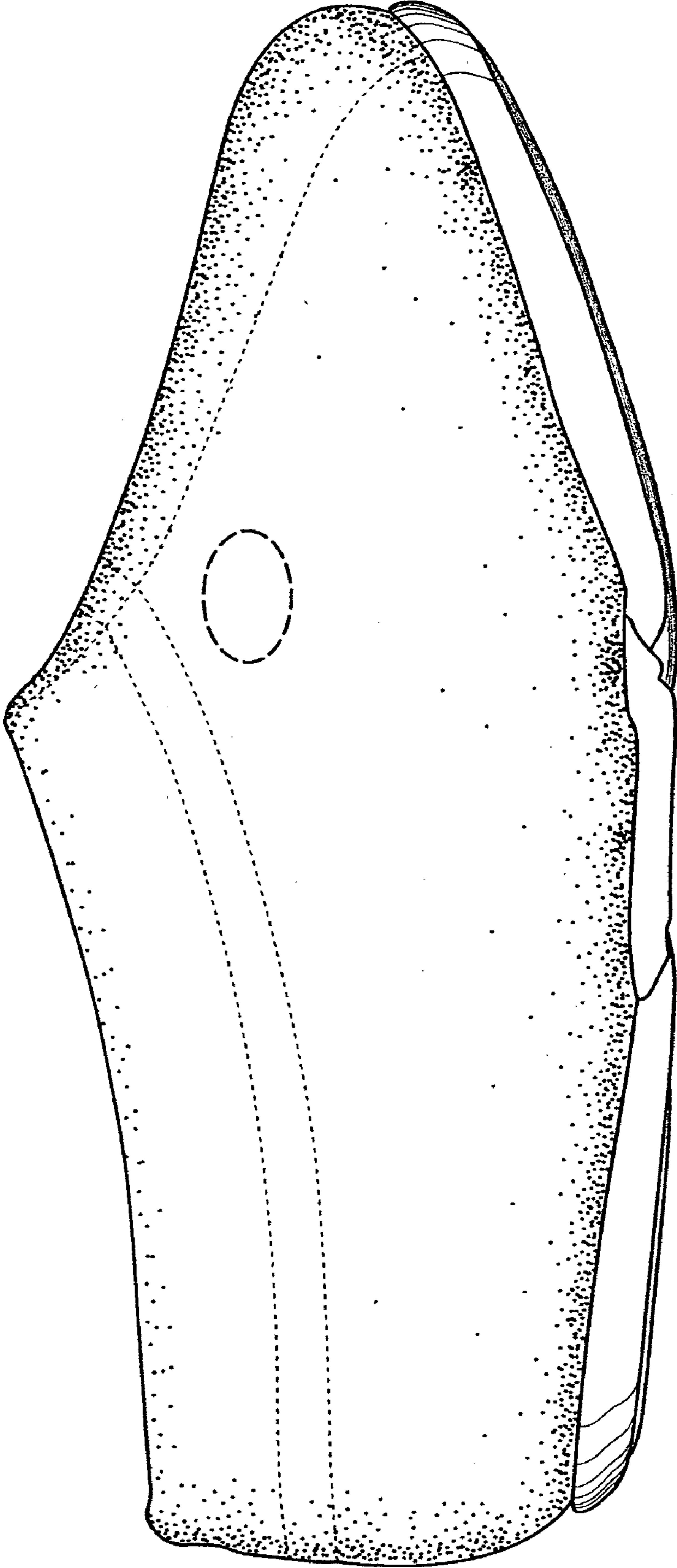

FIG. 2

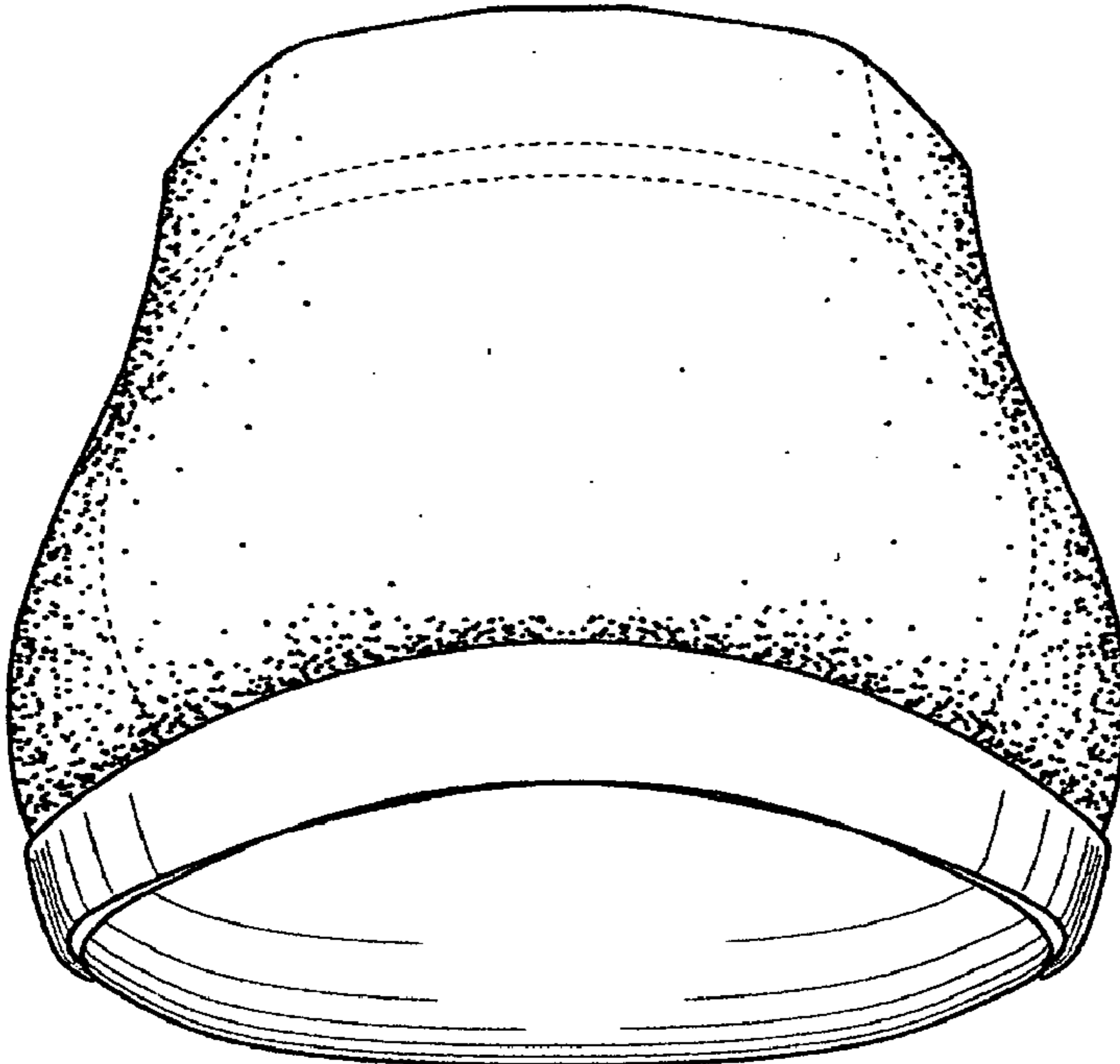

FIG. 3

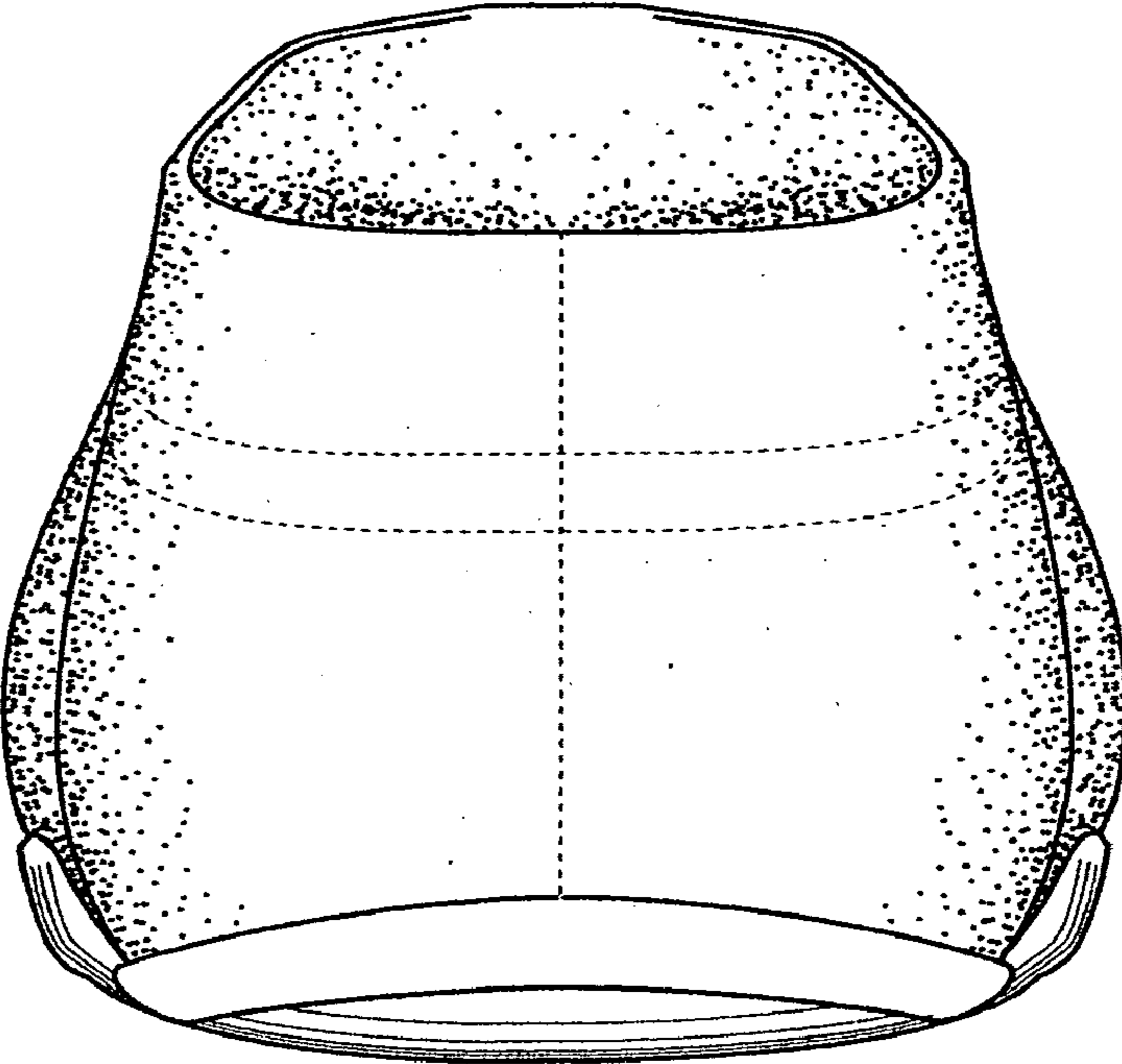

FIG. 4

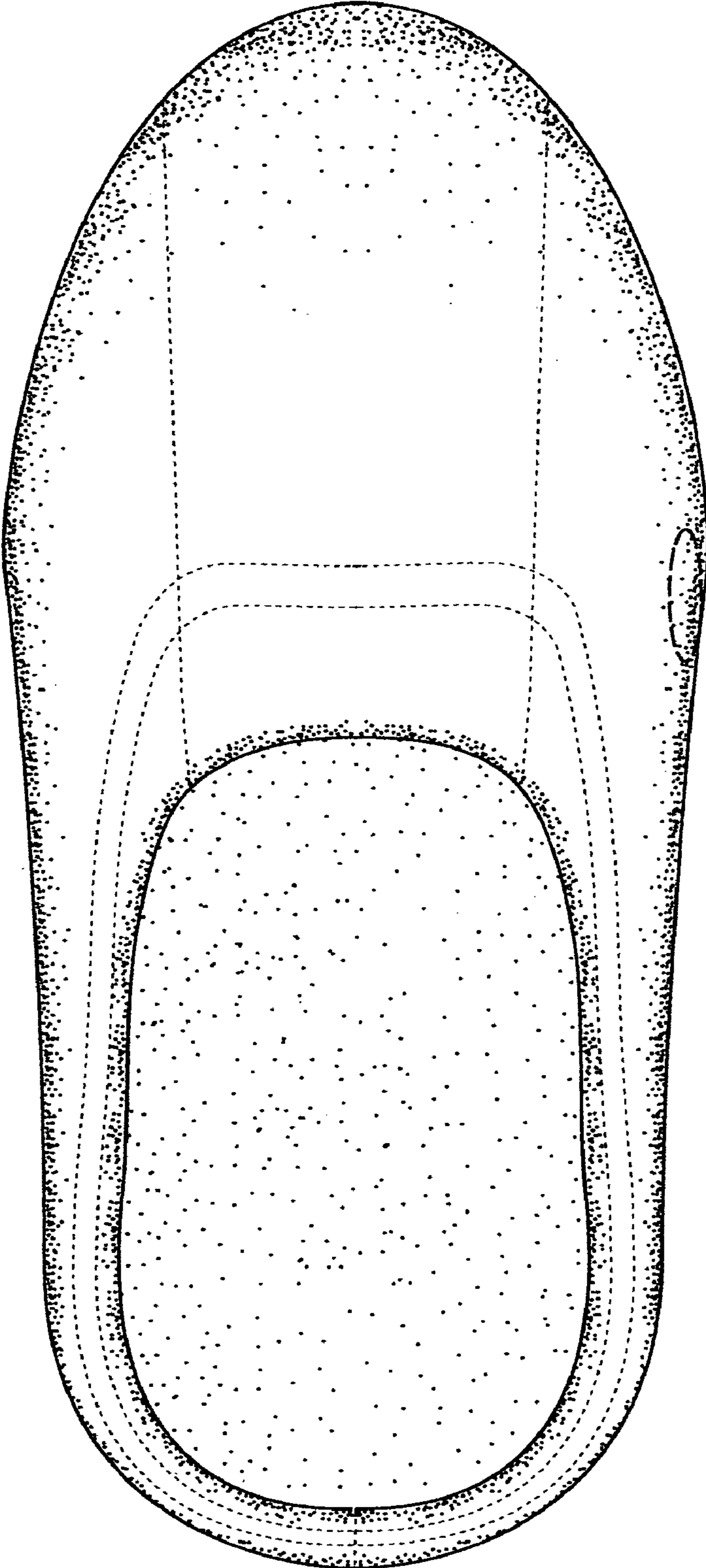

FIG. 5

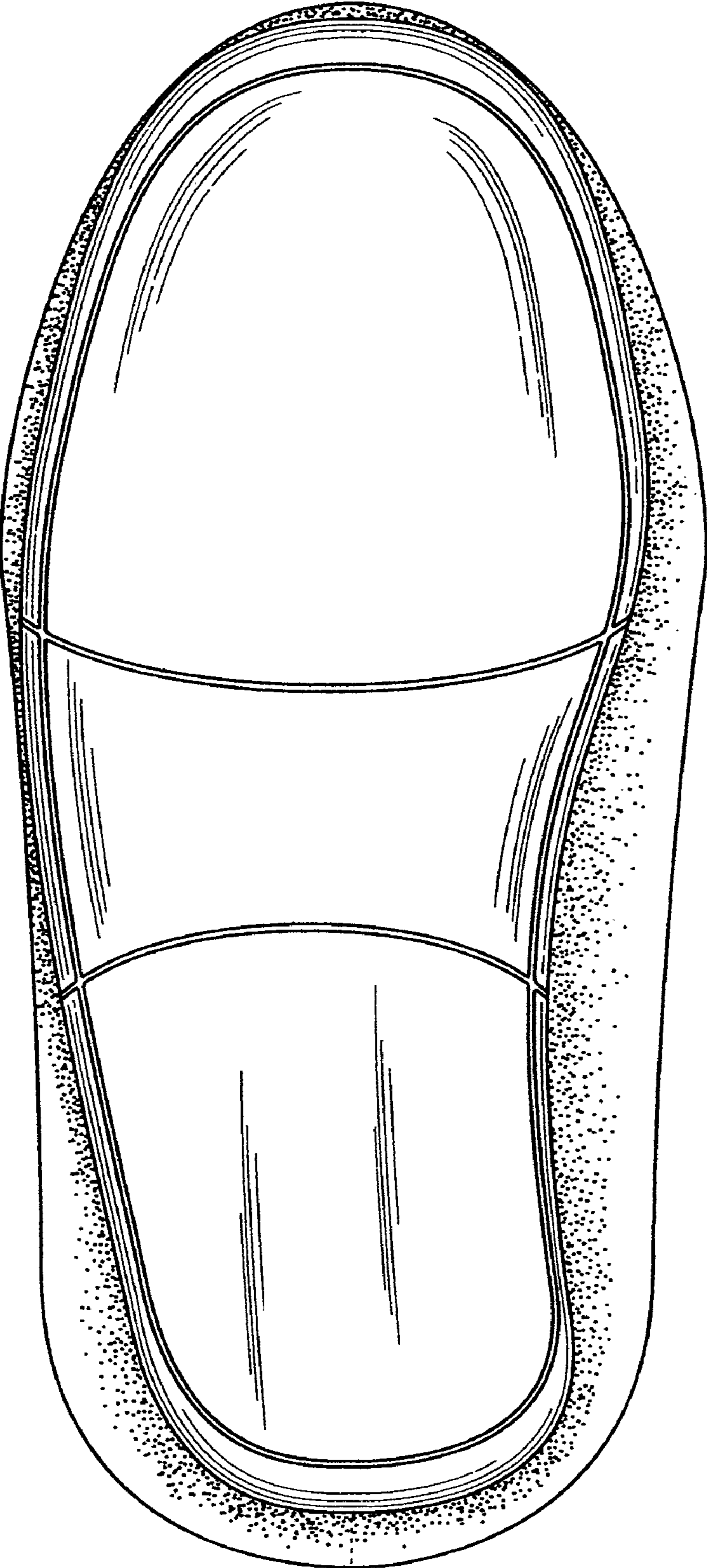

FIG. 6