



US00D582126S

(12) **United States Design Patent**  
**Lesperance**

(10) **Patent No.:** **US D582,126 S**  
(45) **Date of Patent:** **\*\* Dec. 9, 2008**

(54) **ONESIE WITH BIB**

(76) Inventor: **Maria L. Lesperance**, 18 Clydesdale Dr., Burlington, NJ (US) 08016

(\*\*) Term: **14 Years**

(21) Appl. No.: **29/308,209**

(22) Filed: **May 31, 2008**

(51) **LOC (8) Cl.** ..... **02-02**

(52) **U.S. Cl.** ..... **D2/745**

(58) **Field of Classification Search** ..... D2/714,  
D2/717, 718, 720, 739, 745, 746, 840-842,  
D2/844, 847, 860-864; 2/48, 49.1, 49.2,  
2/75, 80, 104, 106, 111, 115

See application file for complete search history.

(56) **References Cited**

**U.S. PATENT DOCUMENTS**

2,010,393	A *	8/1935	Hailey	.....	2/77
2,250,887	A *	7/1941	Brown	.....	2/49.2
2,568,544	A *	9/1951	Head	.....	2/46
4,884,298	A *	12/1989	Silas	.....	2/49.1
D376,679	S *	12/1996	Edens et al.	.....	D2/733

2005/0235394 A1\* 10/2005 Pew ..... 2/111

\* cited by examiner

*Primary Examiner*—Ian Simmons

*Assistant Examiner*—R. Johnson

(74) *Attorney, Agent, or Firm*—Stuart M. Goldstein

(57) **CLAIM**

The ornamental design for a onesie with bib, as shown and described.

**DESCRIPTION**

FIG. 1 is a perspective of a onesie with bib showing my new design;

FIG. 2 is a front elevational view thereof;

FIG. 3 is a rear elevational view thereof;

FIG. 4 is a top plan view thereof;

FIG. 5 is a bottom plan view thereof;

FIG. 6 is a side elevational view thereof; and,

FIG. 7 is another side elevational view thereof; opposite of that shown in FIG. 6.

**1 Claim, 4 Drawing Sheets**

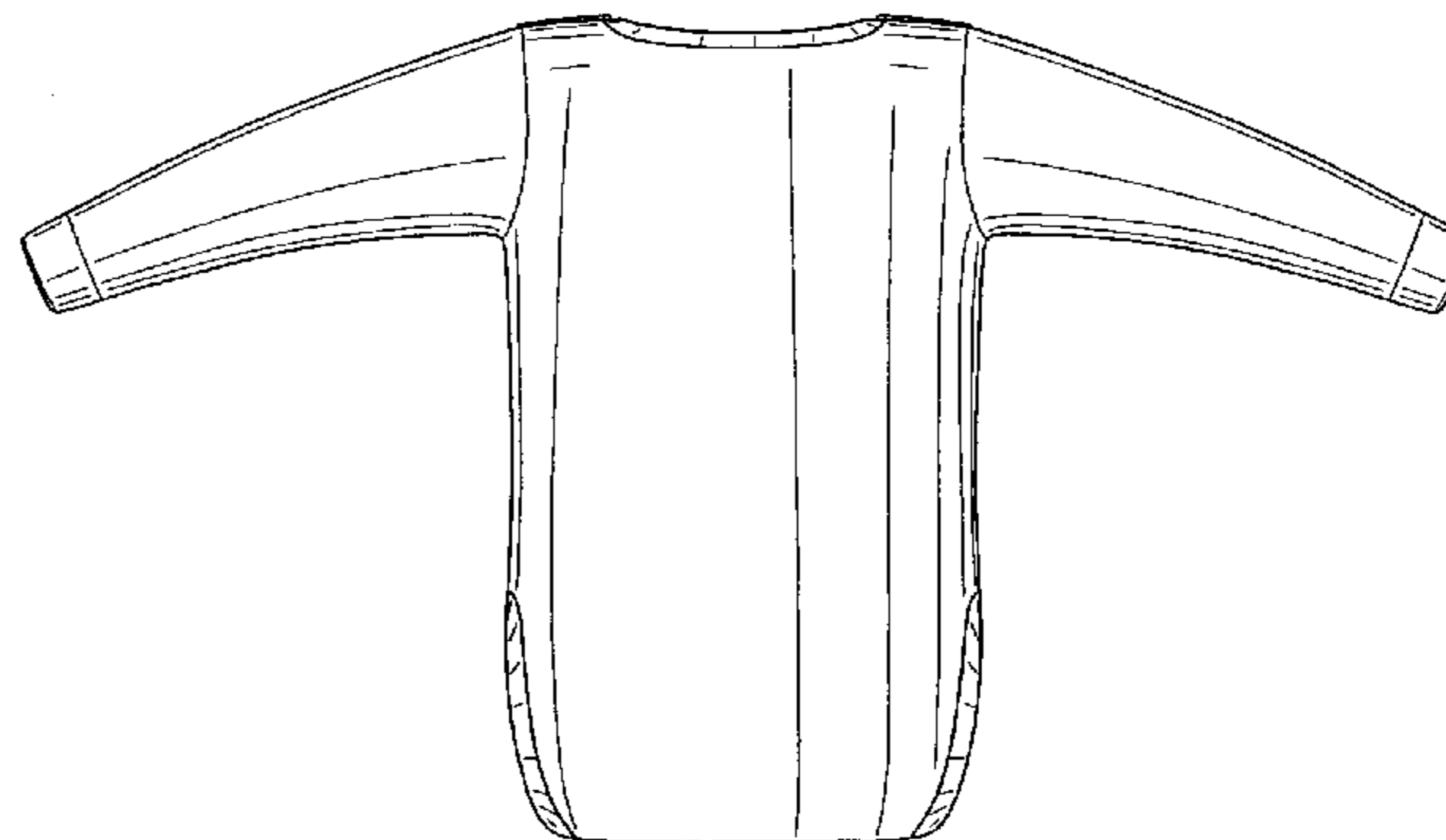
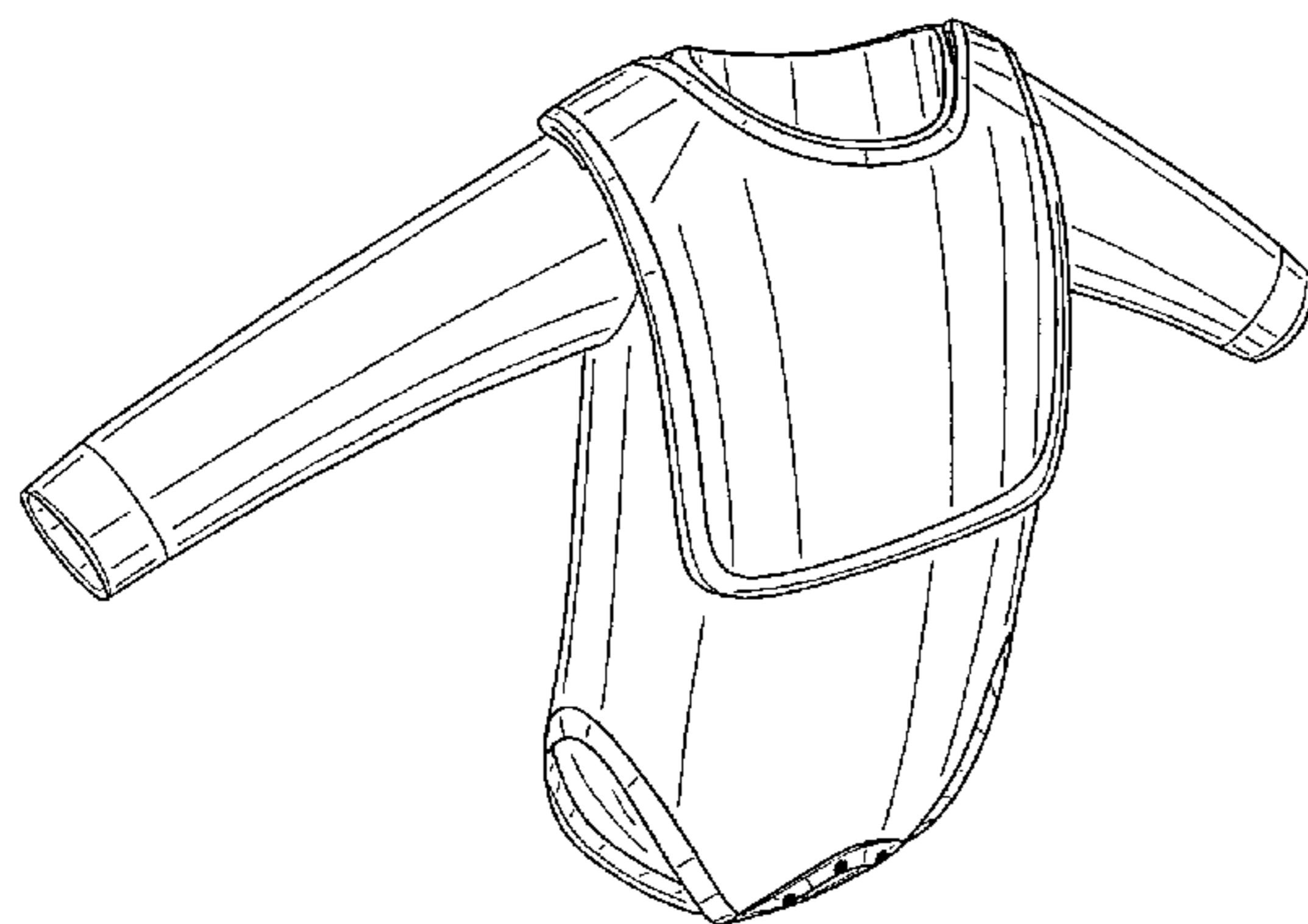

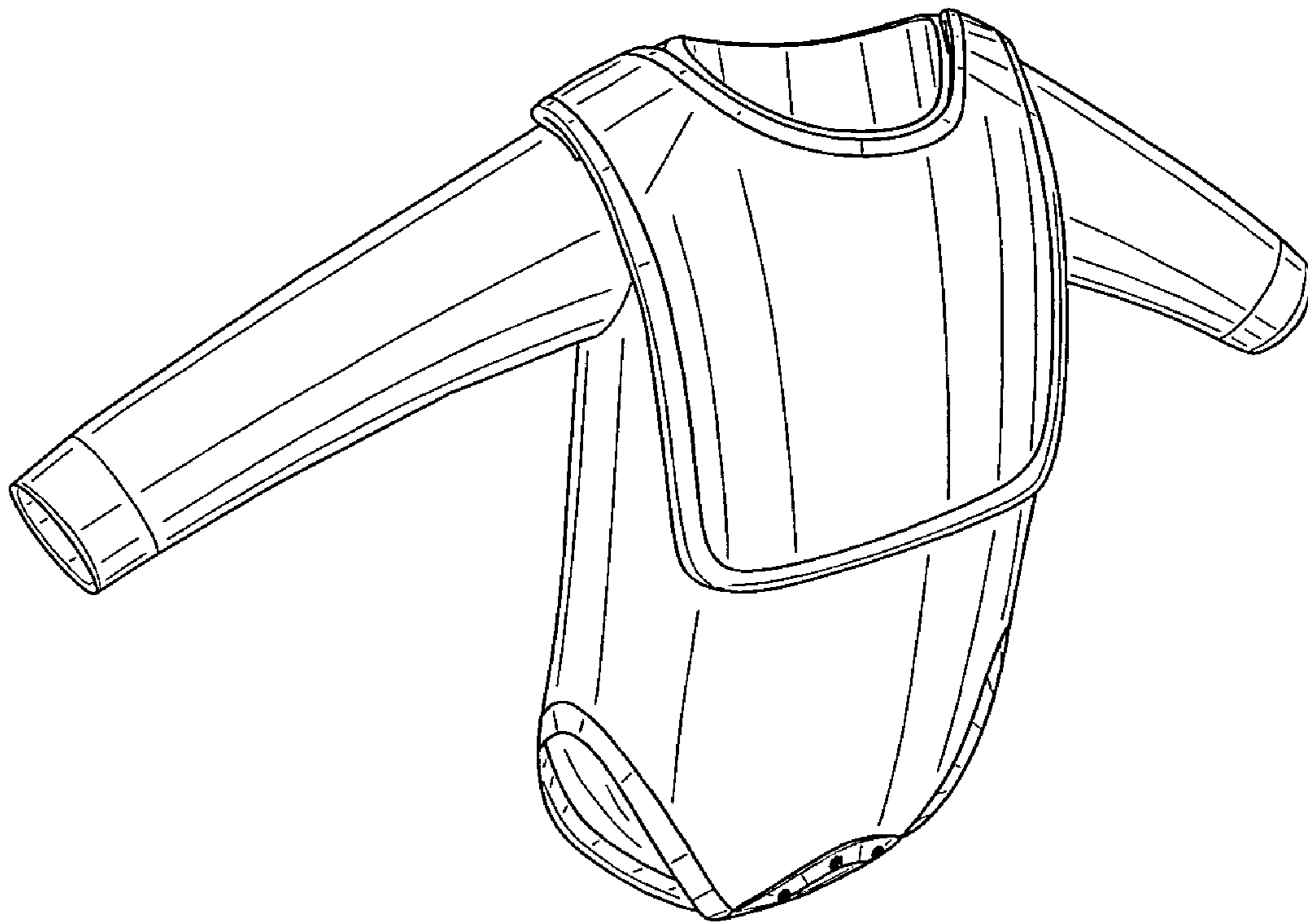

FIG. 1

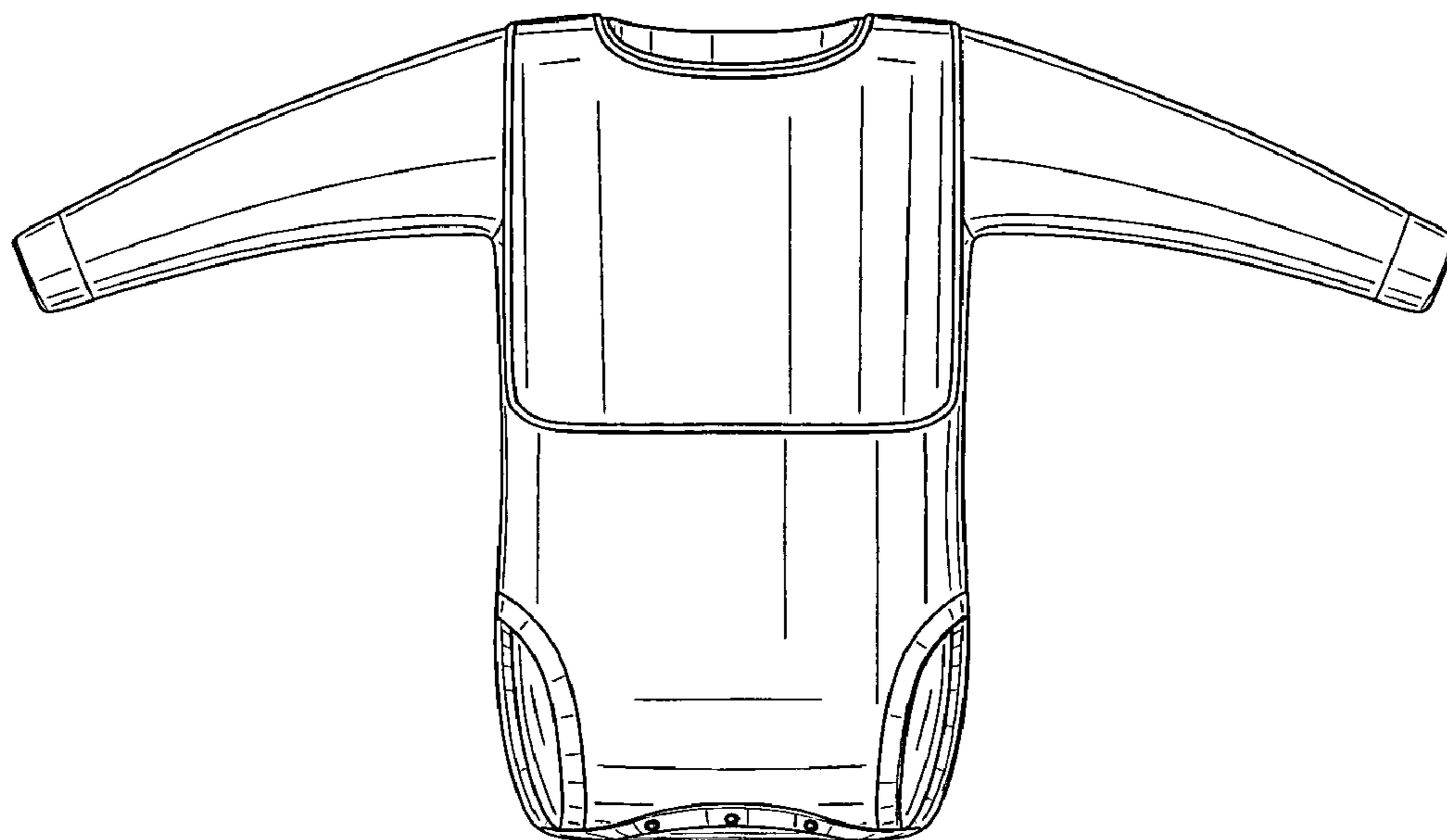

FIG. 2

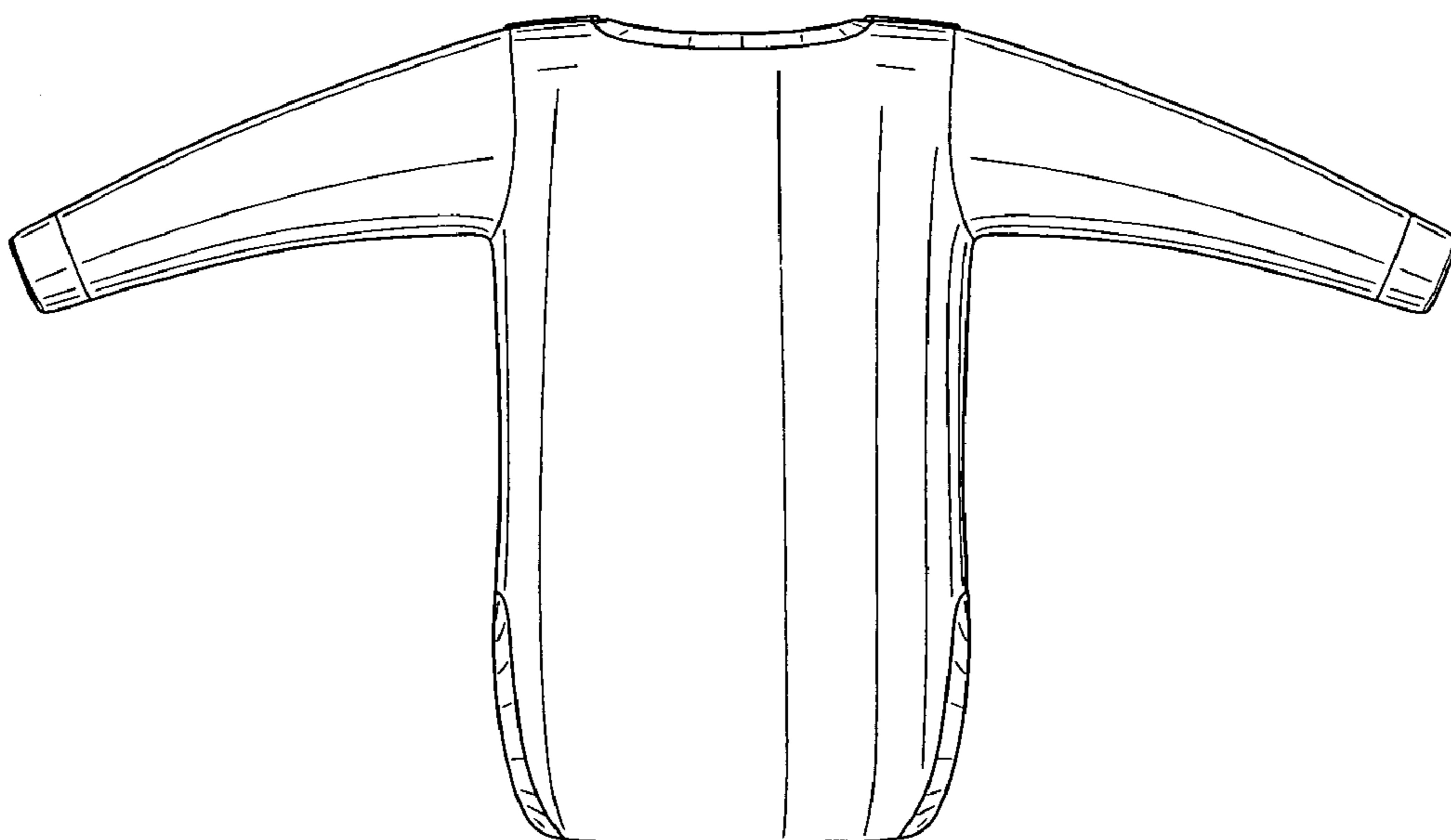

FIG. 3

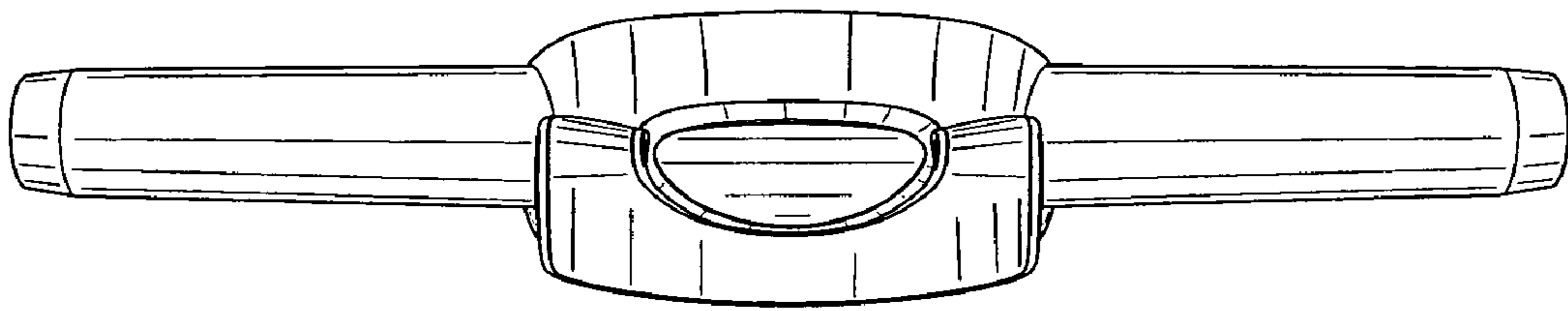

FIG. 4

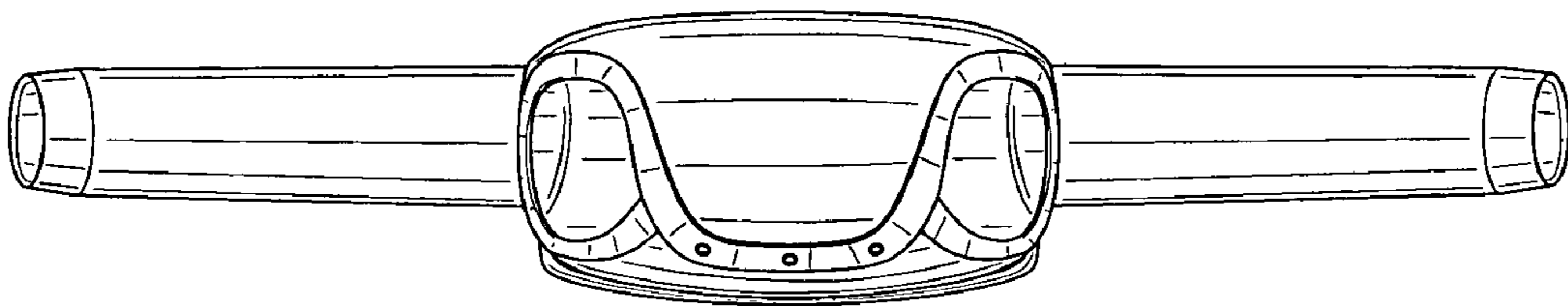

FIG. 5

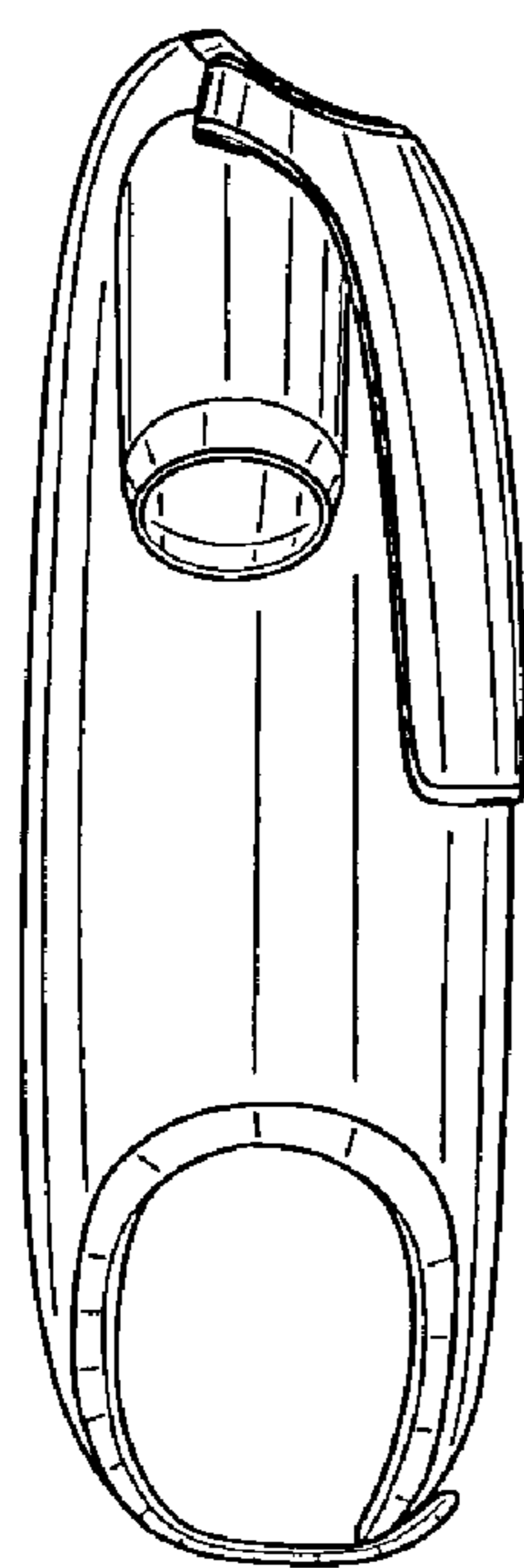

FIG. 6

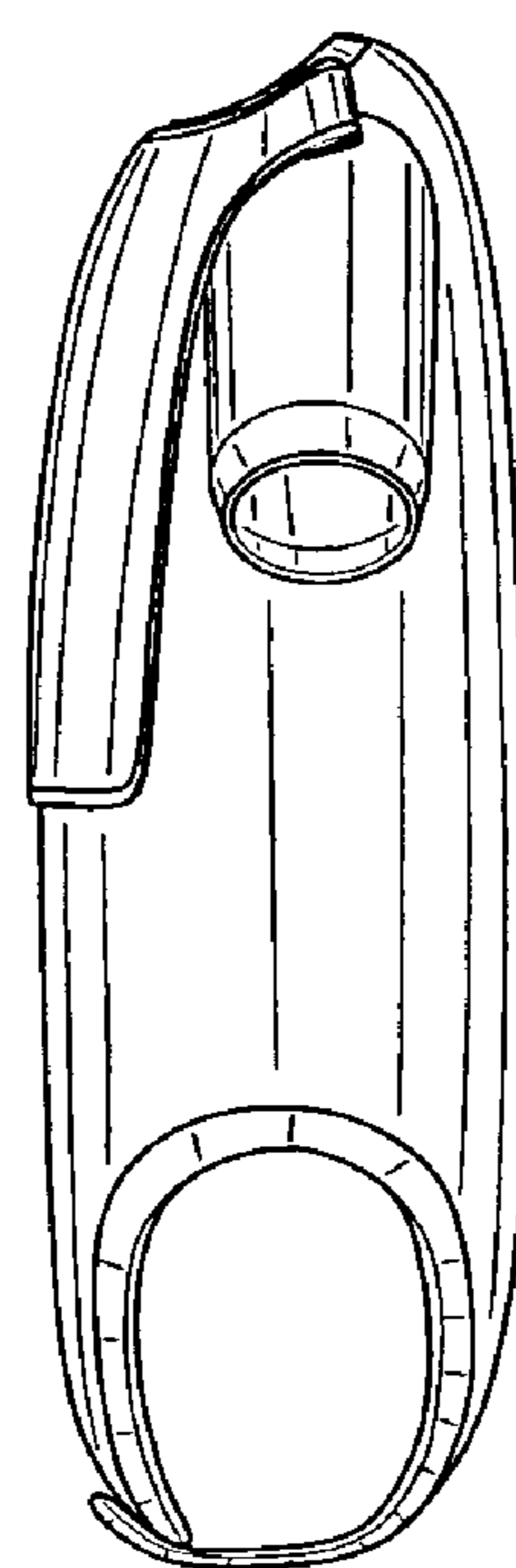

FIG. 7