



US00D581971S

(12) **United States Design Patent**  
**Nakao et al.**

(10) **Patent No.:** **US D581,971 S**  
(45) **Date of Patent:** **\*\* Dec. 2, 2008**

(54) **ELECTRONIC PICKUP**

(75) Inventors: **Koichi Nakao**, Hamamatsu (JP);  
**Masahiro Kitagawa**, Hamamatsu (JP)

(73) Assignee: **Roland Corporation**, Hamamatsu (JP)

(\*\*) Term: **14 Years**

(21) Appl. No.: **29/261,869**

(22) Filed: **Jun. 21, 2006**

(30) **Foreign Application Priority Data**

Jan. 6, 2006 (JP) ..... 2006-000066

(51) **LOC (8) Cl.** ..... **17-04**

(52) **U.S. Cl.** ..... **D17/22**

(58) **Field of Classification Search** ..... D17/22,  
D17/99; 84/730, 411 R, 723-725, 453, 414,  
84/600, 107, 104, DIG. 12, DIG. 24; 310/327  
See application file for complete search history.

(56) **References Cited**

**U.S. PATENT DOCUMENTS**

4,870,883 A \* 10/1989 Gauger ..... 84/413  
5,036,742 A \* 8/1991 Youakim ..... 84/411 R  
5,345,037 A \* 9/1994 Nordelius ..... 84/730  
5,449,964 A \* 9/1995 Snyder ..... 310/330  
D454,906 S 3/2002 Senda et al.  
D492,342 S 6/2004 Kamijima et al.  
6,794,569 B2 \* 9/2004 Kamijima et al. .... 84/746  
D497,935 S 11/2004 Kamijima et al.  
D507,591 S 7/2005 Kamijima et al.  
7,214,871 B2 \* 5/2007 Hasenmaier ..... 84/723

**OTHER PUBLICATIONS**

U.S. Appl. No. 29/231,914, filed Jun. 10, 2005, Roland Corporation.

\* cited by examiner

*Primary Examiner*—Ian Simmons

*Assistant Examiner*—R. Johnson

(74) *Attorney, Agent, or Firm*—Foley & Lardner LLP

(57) **CLAIM**

We claim the ornamental design for an electronic pickup, as shown and described.

**DESCRIPTION**

FIG. 1 is a top view of an electronic pickup according to the claimed design;

FIG. 2 is a bottom view of an electronic pickup according to the claimed design;

FIG. 3 is a right-side view of an electronic pickup according to the claimed design;

FIG. 4 is a left-side view of an electronic pickup according to the claimed design;

FIG. 5 is a front view of an electronic pickup according to the claimed design;

FIG. 6 is a rear view of an electronic pickup according to the claimed design;

FIG. 7 is a perspective view of an electronic pickup according to the claimed design; and,

FIG. 8 is a perspective view of an electronic pickup according to the claimed design, as mounted on a bass drum (where the bass drum is shown in broken lines and is not part of the claimed design).

The broken lines in the drawings are for illustrative purposes only and form no part of the claimed design.

**1 Claim, 8 Drawing Sheets**

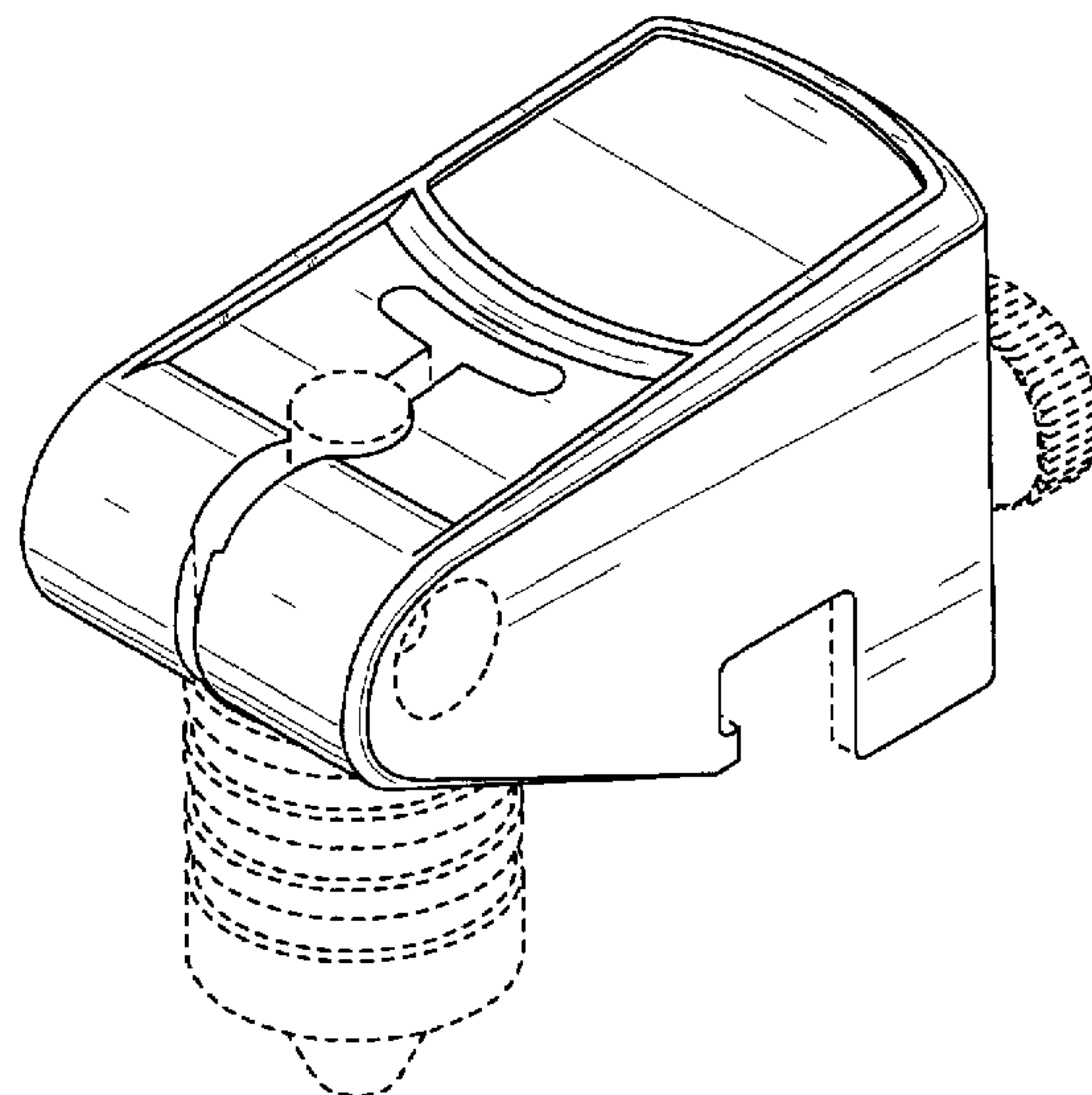
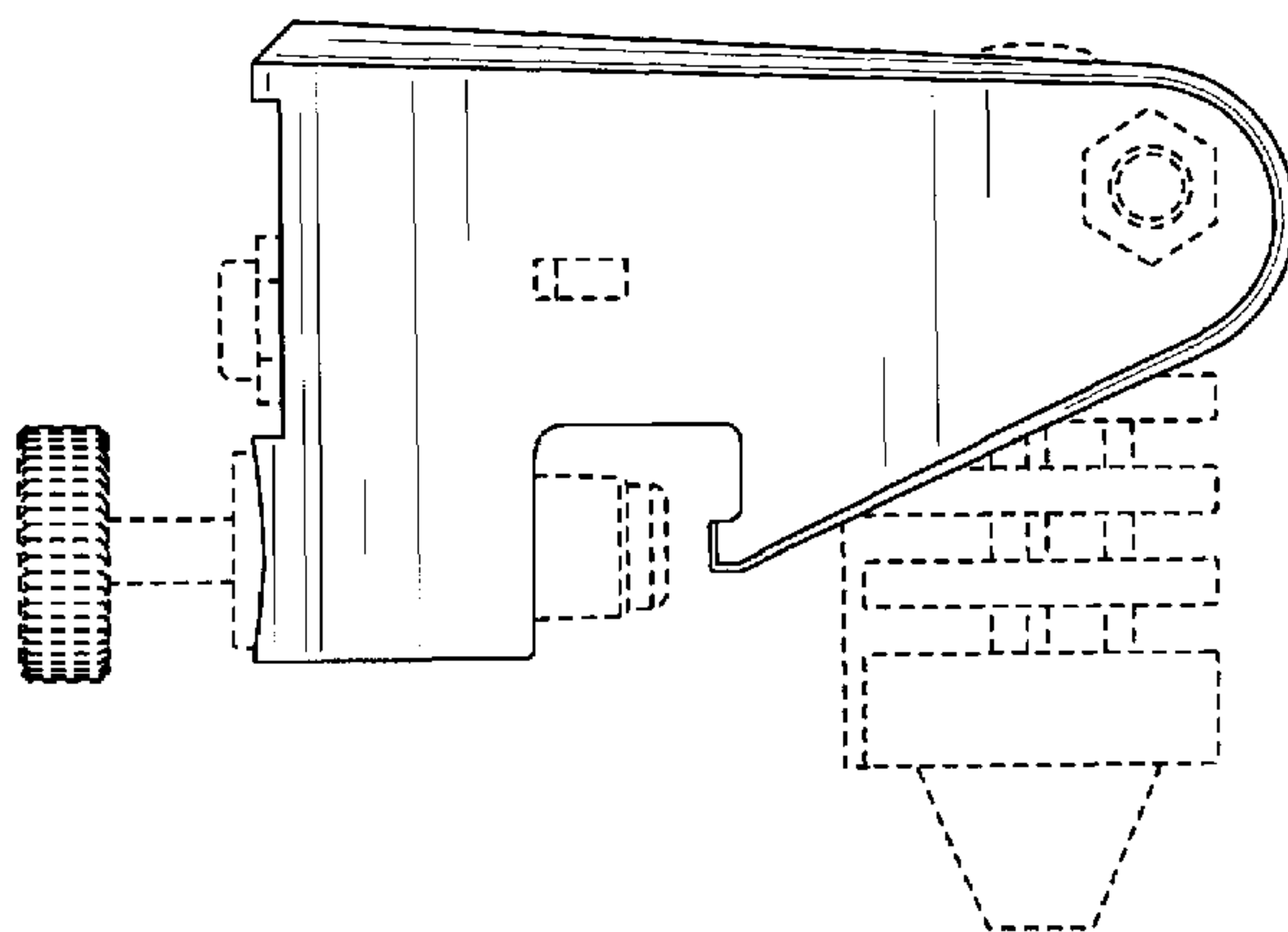

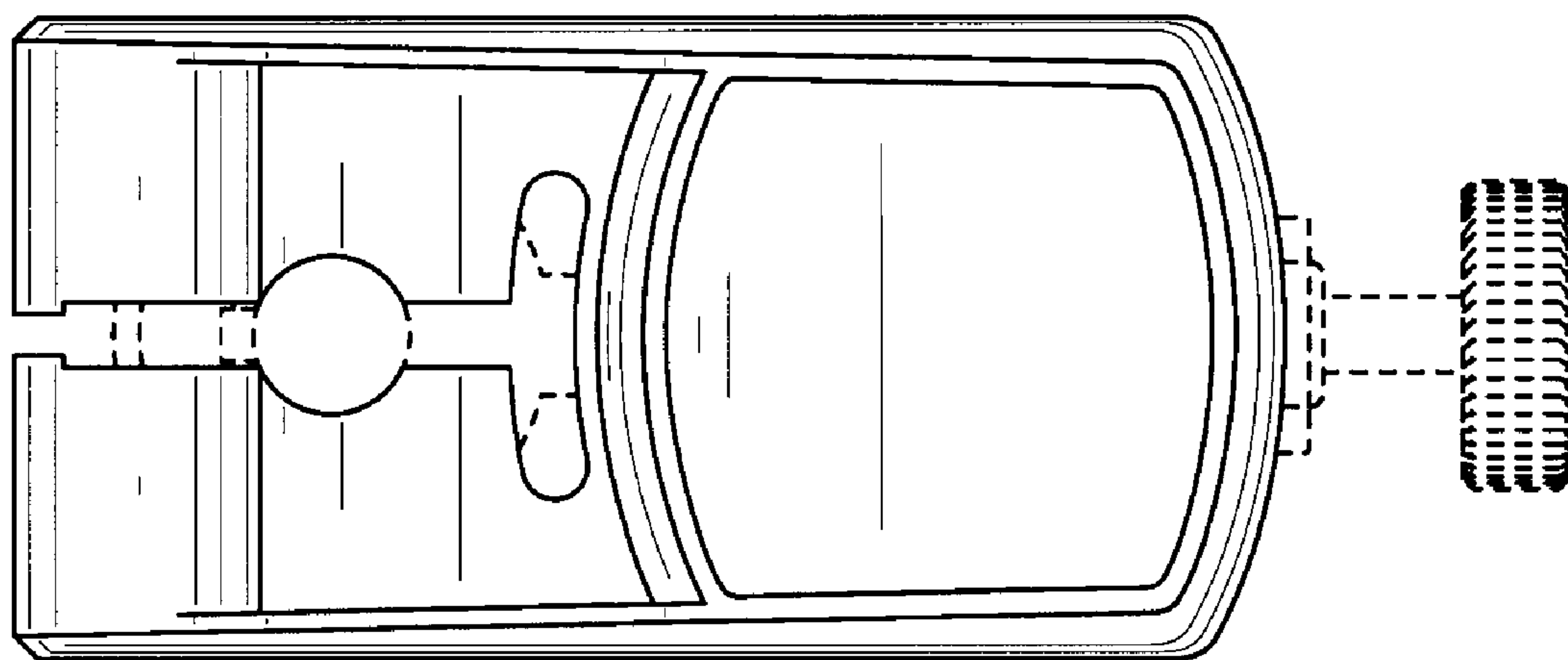

FIG. 1

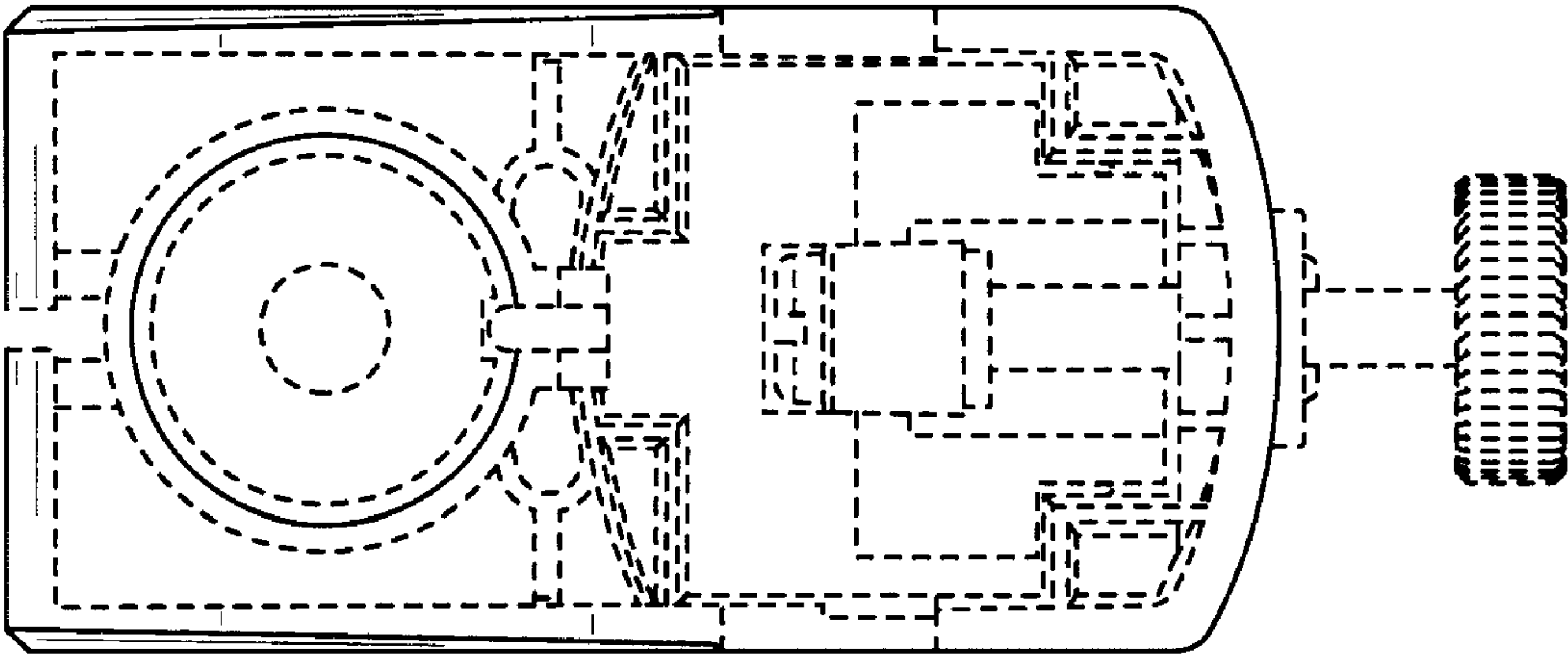

FIG. 2

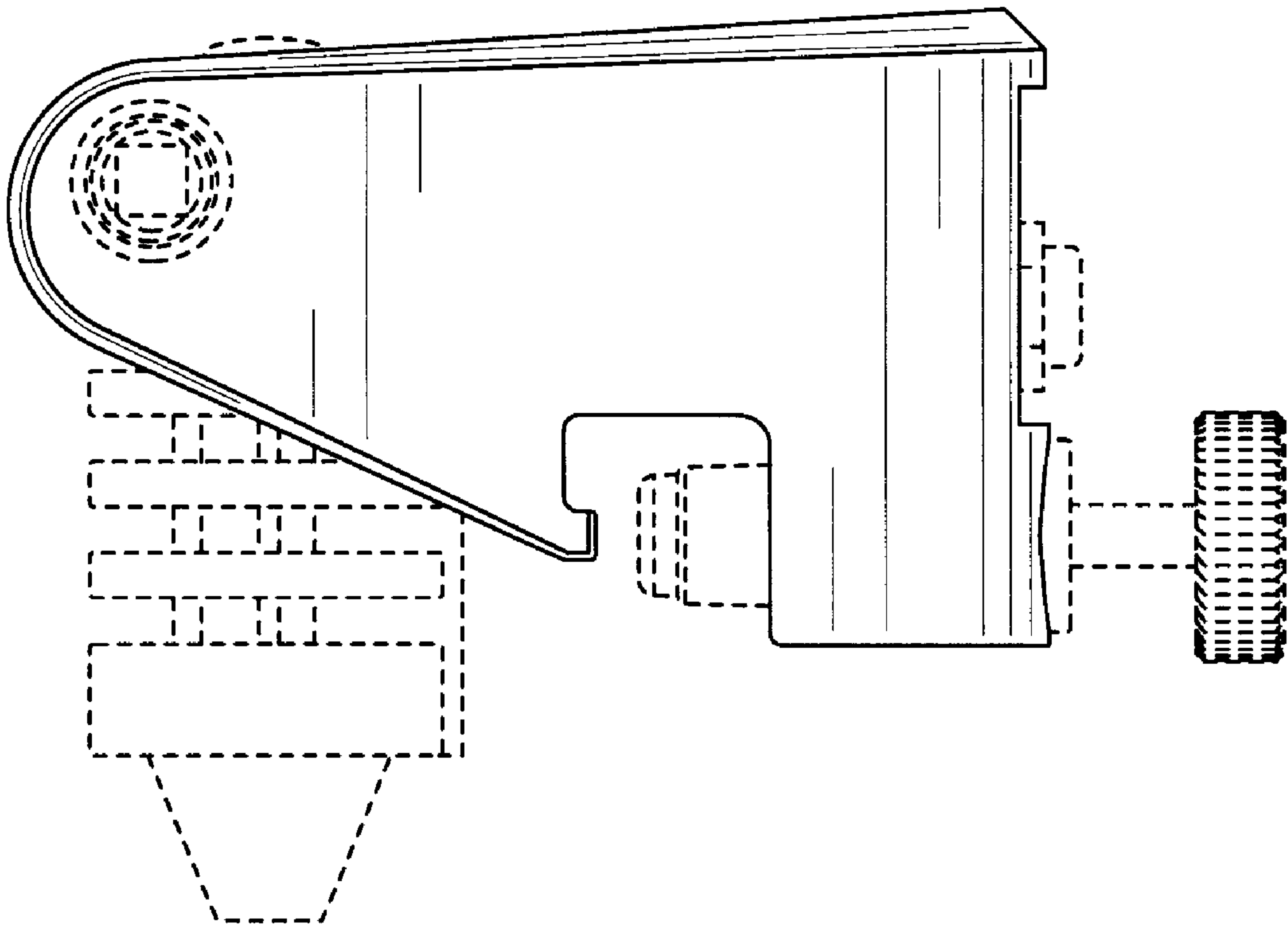

FIG. 3

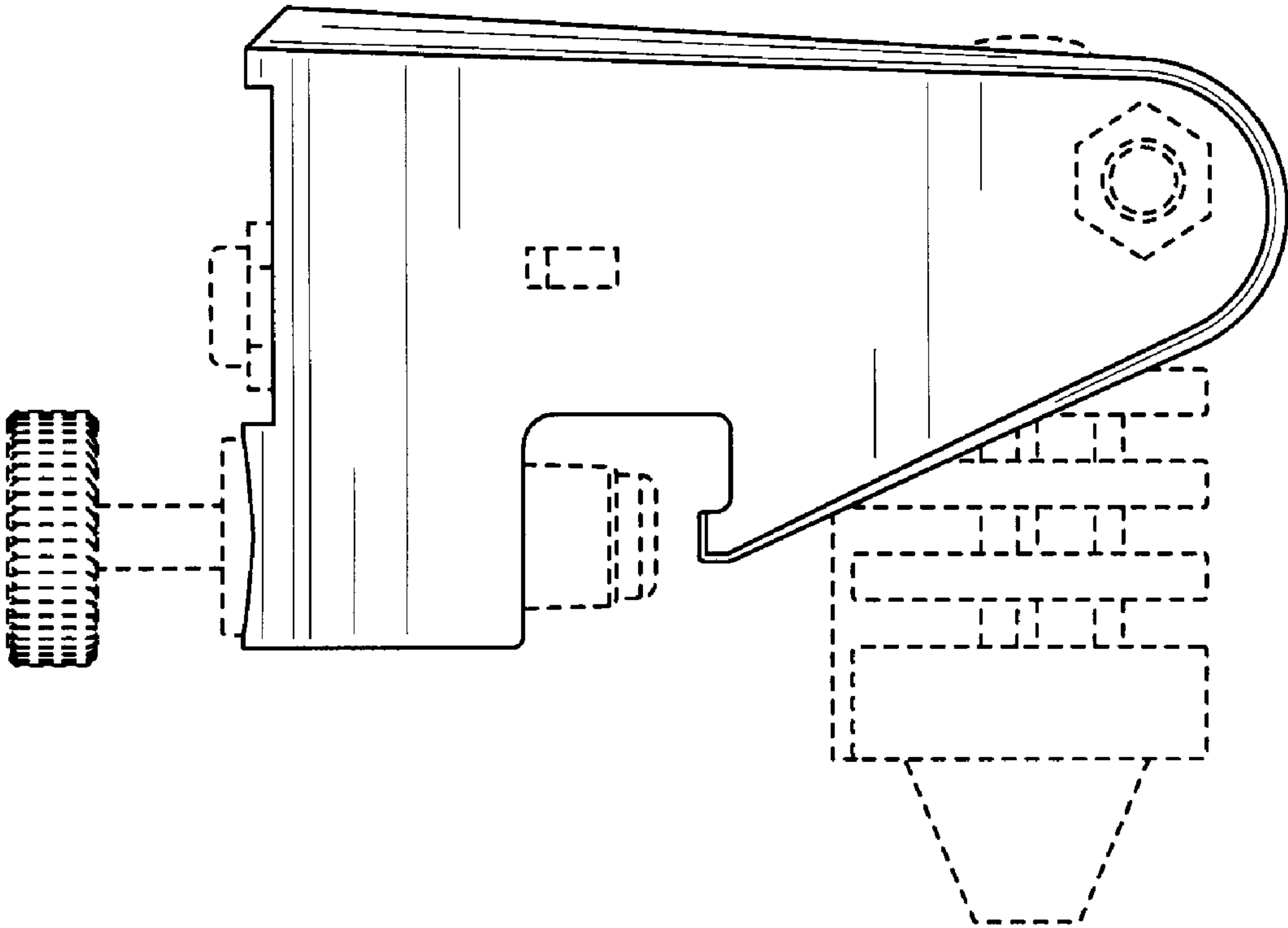

FIG. 4

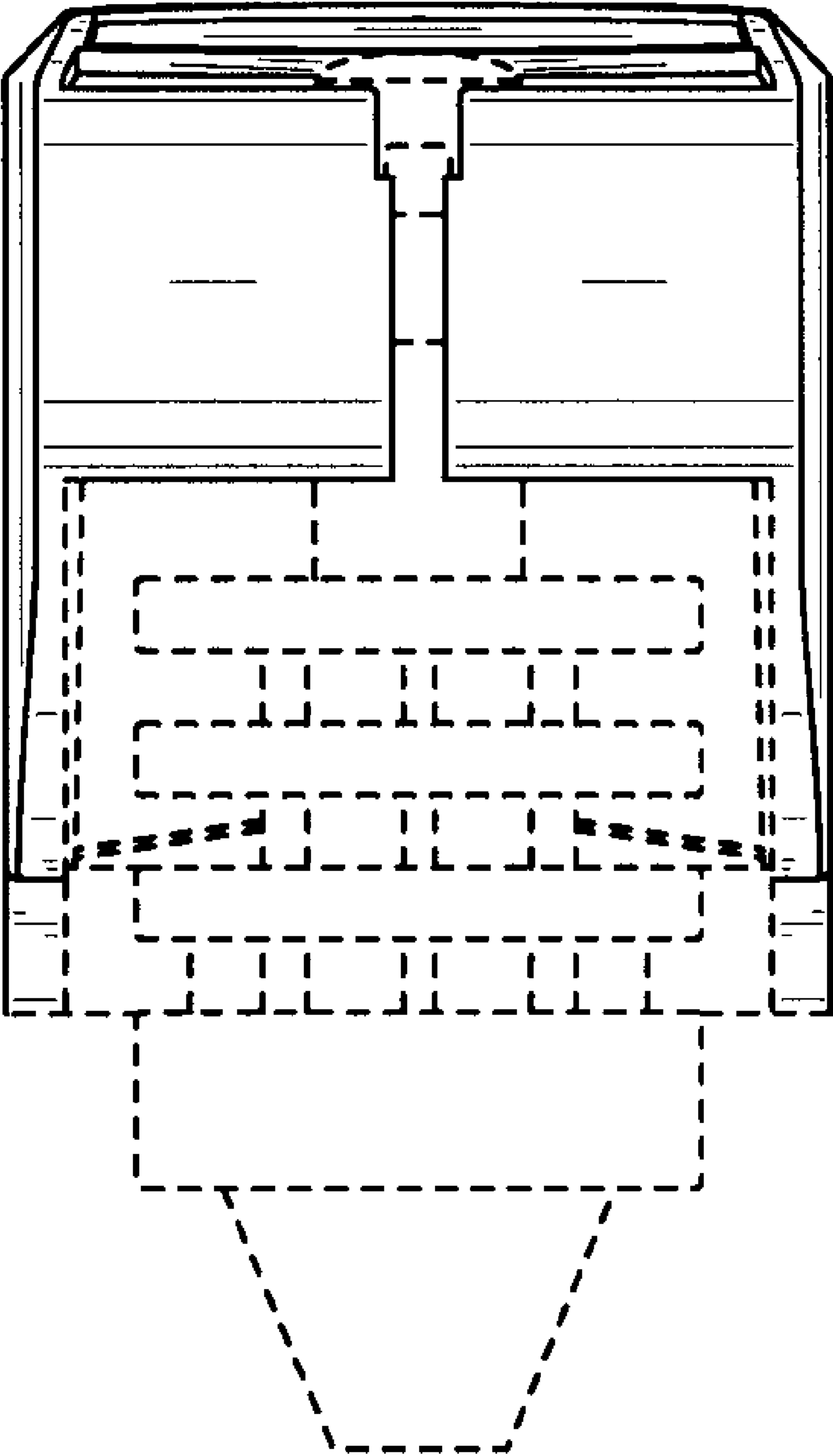

FIG. 5

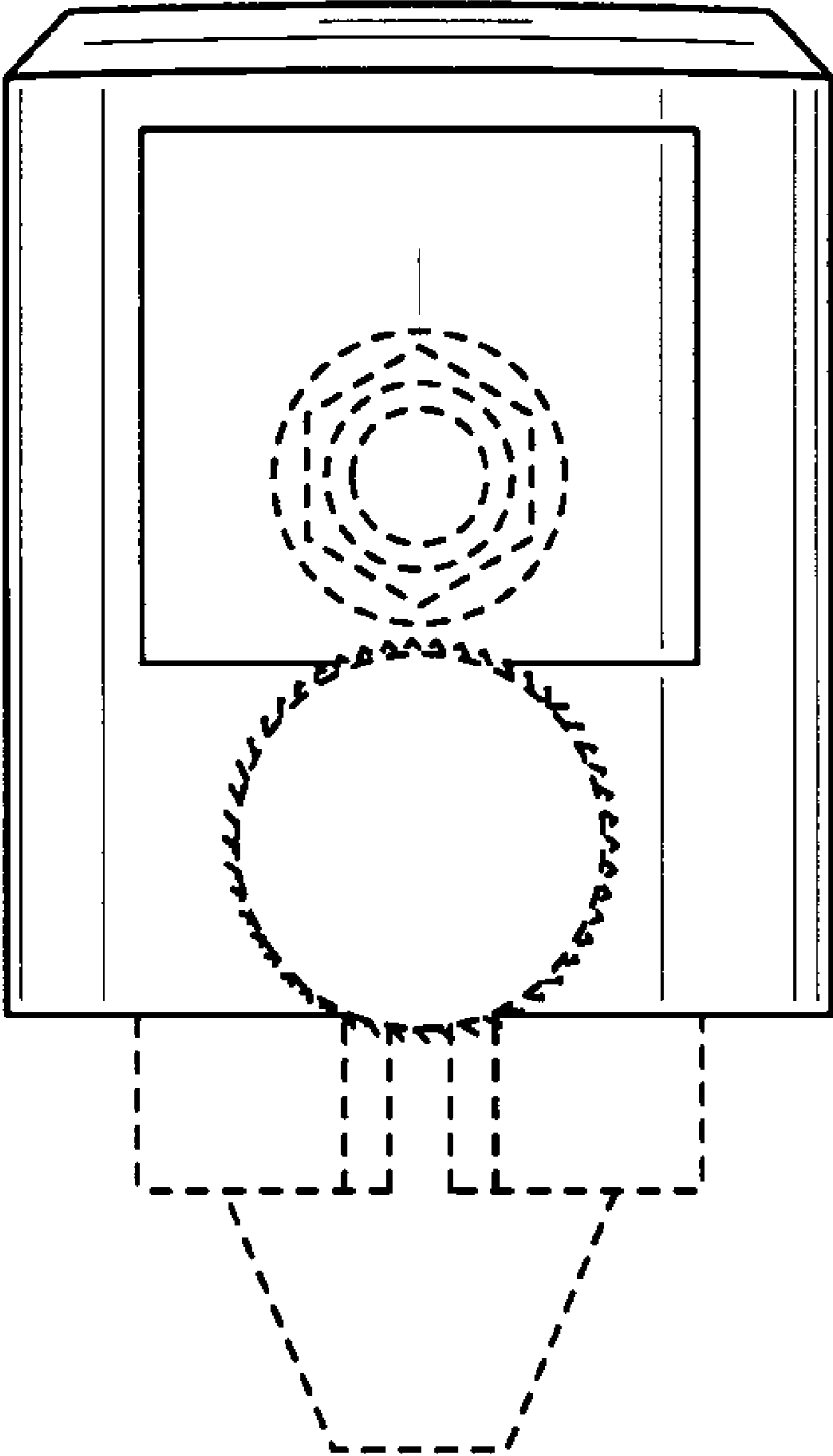

FIG. 6

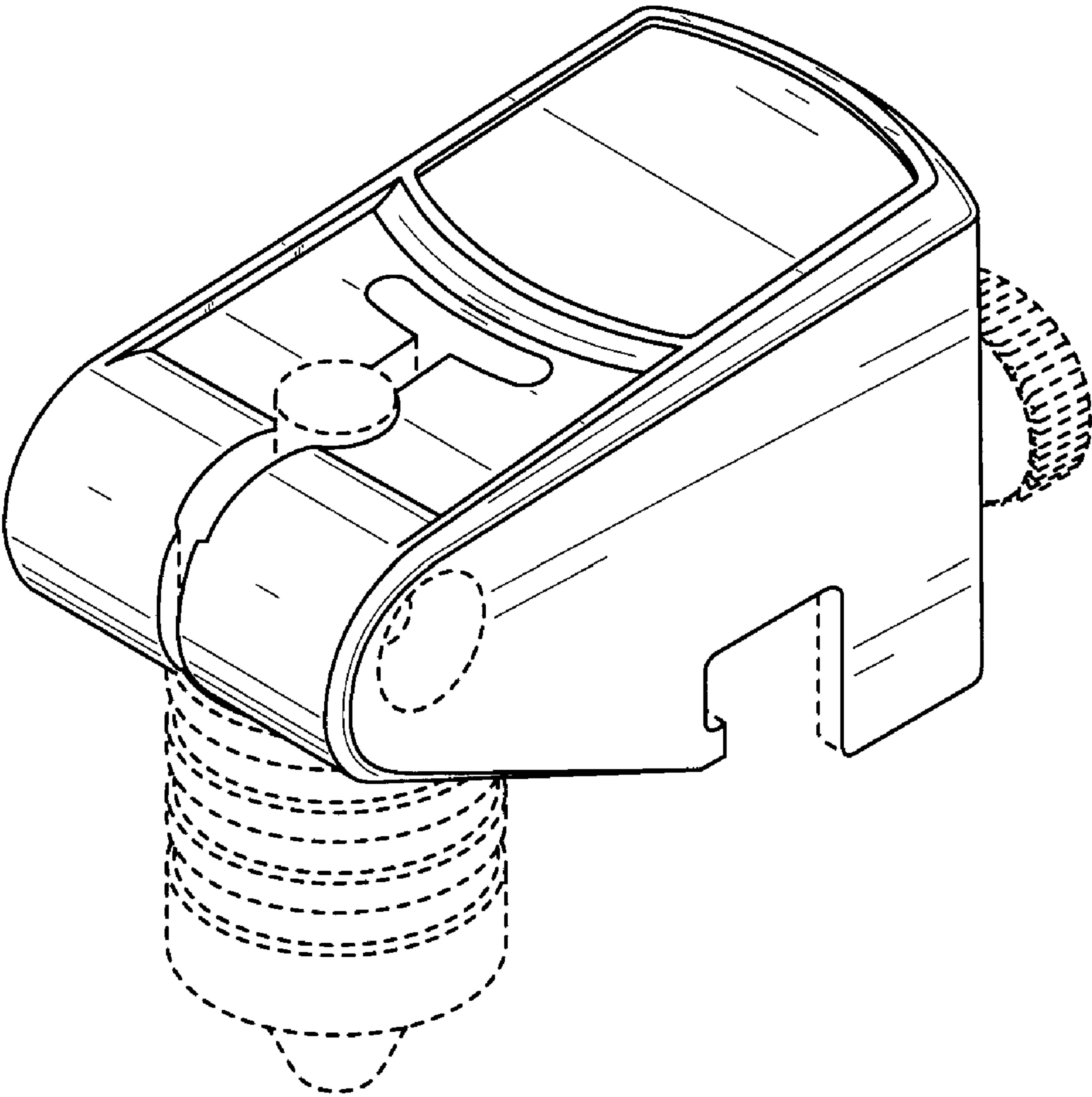

FIG. 7



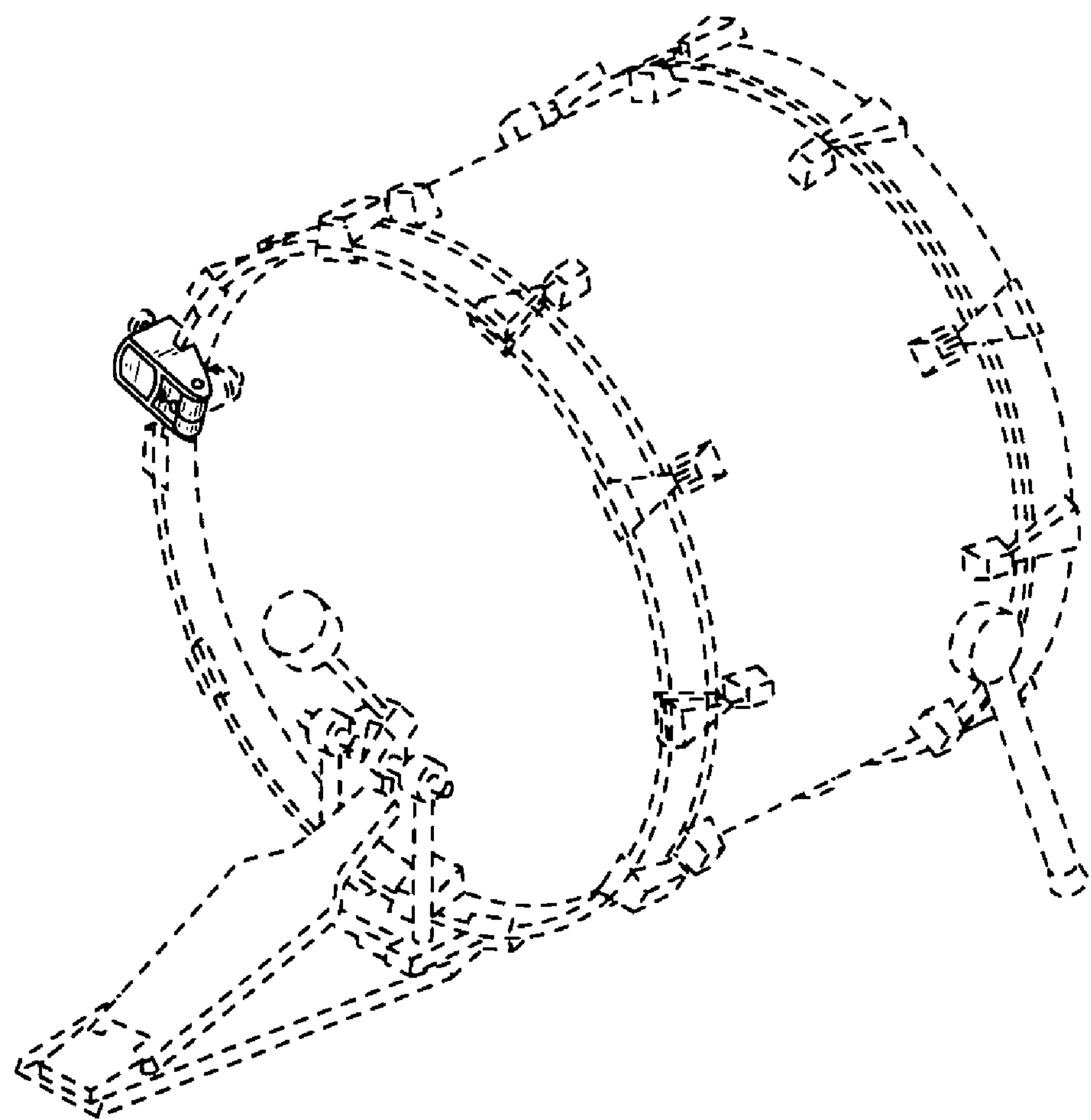

FIG. 8