



US00D581863S

(12) **United States Design Patent**
Kageyama

(10) **Patent No.:** **US D581,863 S**

(45) **Date of Patent:** **** Dec. 2, 2008**

(54) **TIRE FOR AUTOMOBILE**

(75) Inventor: **Naoki Kageyama**, Osaka (JP)

(73) Assignee: **The Goodyear Tire & Rubber Company**, Akron, OH (US)

(**) Term: **14 Years**

(21) Appl. No.: **29/304,949**

(22) Filed: **Mar. 11, 2008**

(30) **Foreign Application Priority Data**

Sep. 14, 2007 (JP) 2007-025031

(51) **LOC (8) Cl.** **12-15**

(52) **U.S. Cl.** **D12/520**

(58) **Field of Classification Search** D12/505,
D12/515-524, 531-532; 152/209.1, 209.8-209.13,
152/209.28, 455, 209.18, 209.25

See application file for complete search history.

(56) **References Cited**

U.S. PATENT DOCUMENTS

D350,719 S	9/1994	Graas et al.	D12/147
D432,961 S	* 10/2000	Guspodin et al.	D12/519
D439,870 S	* 4/2001	Lovell et al.	D12/519
D451,068 S	11/2001	Heinen et al.	D12/547
D469,396 S	* 1/2003	Hutson et al.	D12/520
D470,101 S	2/2003	Heinen	D12/584
D471,148 S	3/2003	Heinen	D12/550
D490,045 S	* 5/2004	Delu et al.	D12/519
D492,642 S	7/2004	Heinen et al.	D12/551
D515,019 S	* 2/2006	Umstot et al.	D12/519
D519,442 S	* 4/2006	Sakaguchi et al.	D12/519

D531,116 S	10/2006	Heinen et al.	D12/590
D558,127 S	* 12/2007	Shavers et al.	D12/519
D559,766 S	* 1/2008	Hirai	D12/520

FOREIGN PATENT DOCUMENTS

JP 1274532 6/2006

* cited by examiner

Primary Examiner—Stacia Cadmus

(74) *Attorney, Agent, or Firm*—Richard B. O’Planick

(57) **CLAIM**

The ornamental design for a tire for automobile, as shown and described.

DESCRIPTION

FIG. 1 is a perspective view of a tire for automobile showing our new design, it being understood that the pattern repeats uniformly throughout the circumference of the tread;

FIG. 2 is a front elevational view thereof;

FIG. 3 is a right side elevational view thereof;

FIG. 4 is a left side elevational view thereof; and,

FIG. 5 is an enlarged fragmentary front elevational view thereof.

In the drawings the broken lines defining the sidewall, inner bead and the peripheral boundary between the tire tread and the sidewall are for illustrative purposes only and form no part of the claimed design.

The dark stippled surface shading represents the recessed portion of the tread grooves having a depth as best shown in FIG. 2.

1 Claim, 5 Drawing Sheets

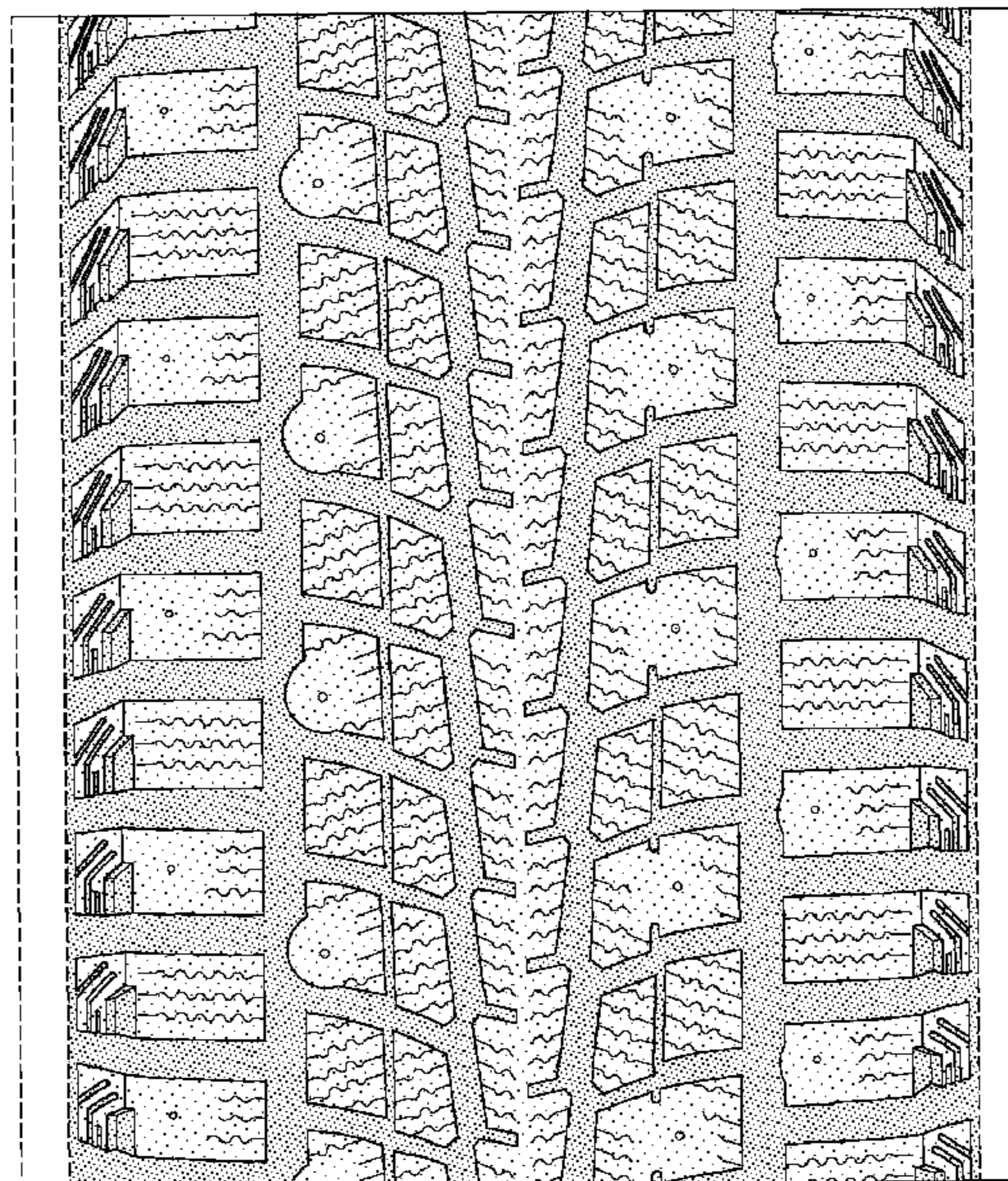
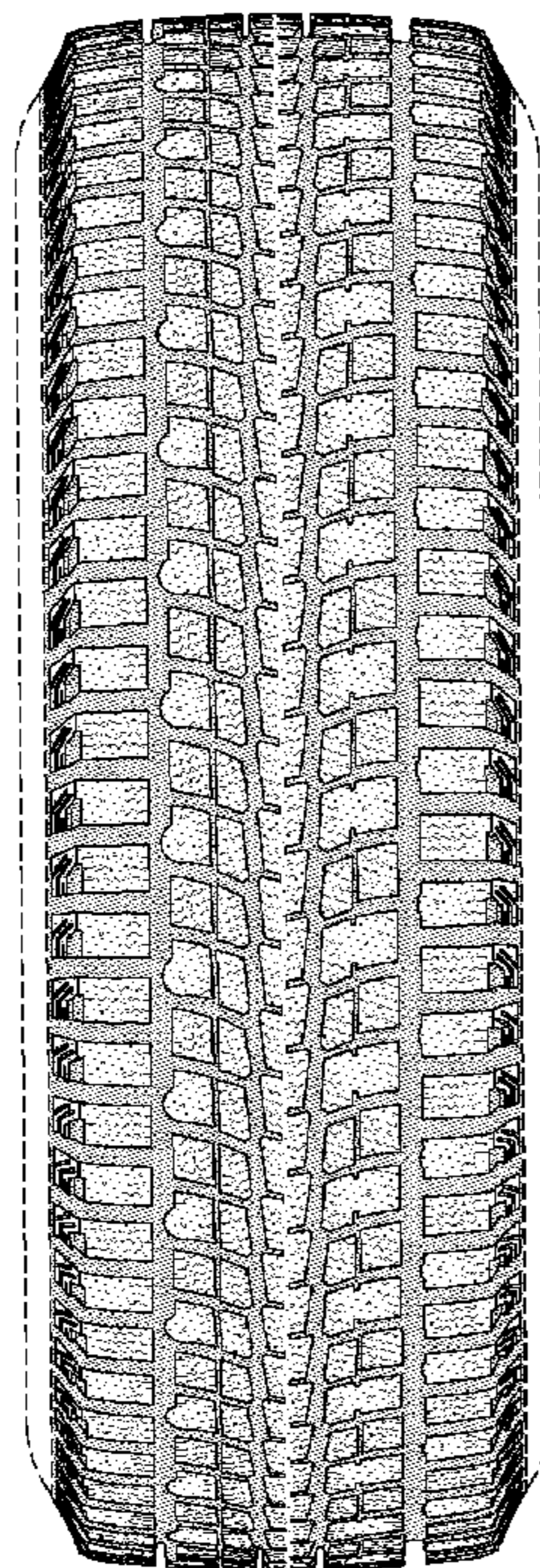

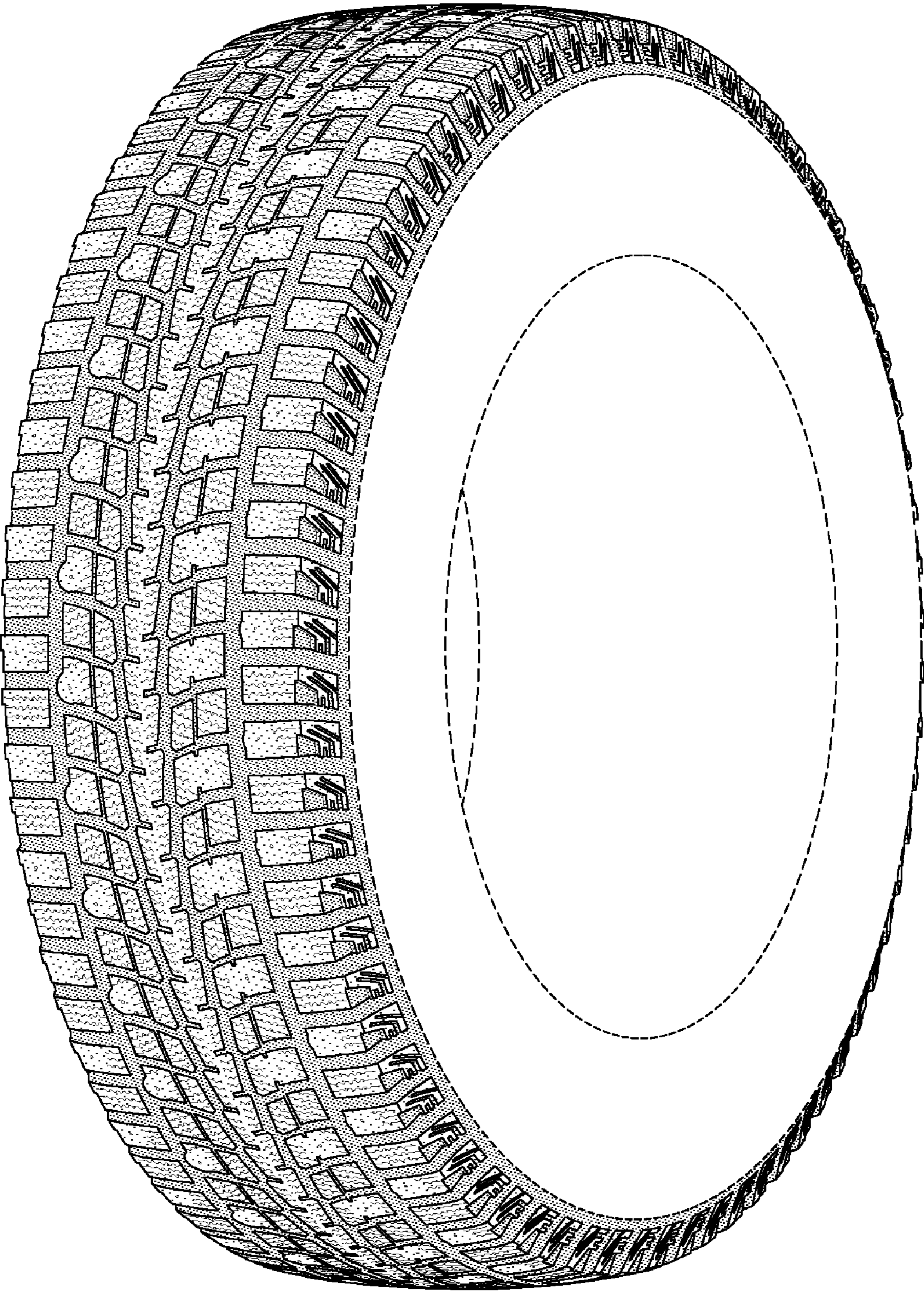

FIG-1

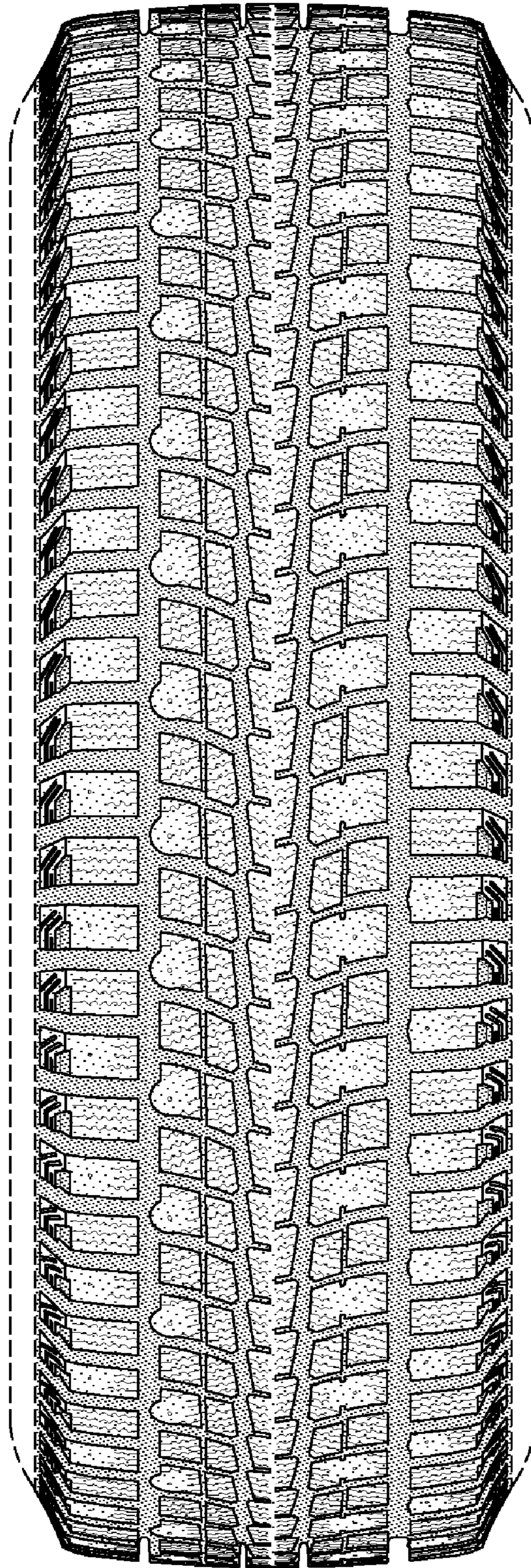

FIG-2

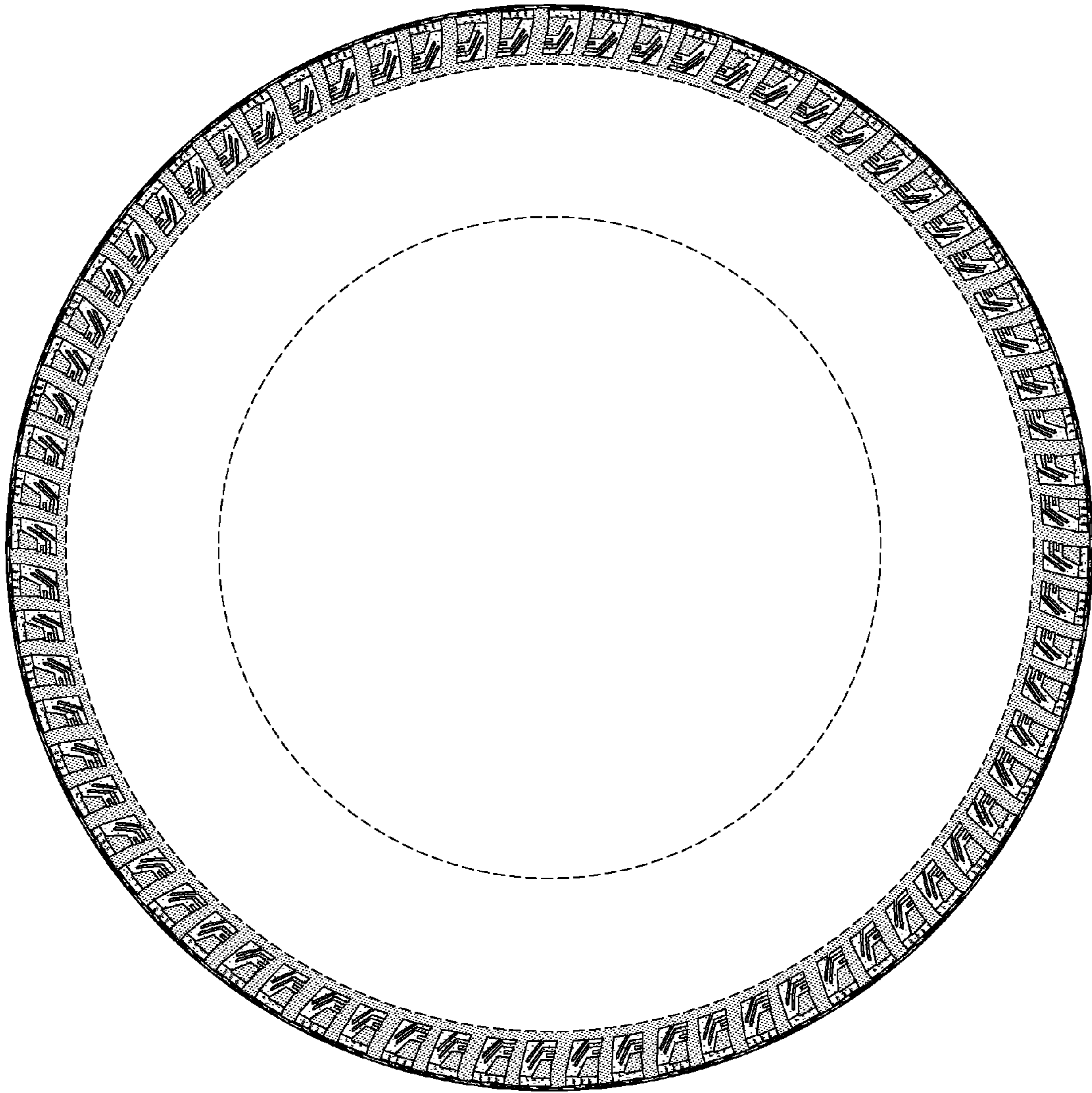

FIG-3

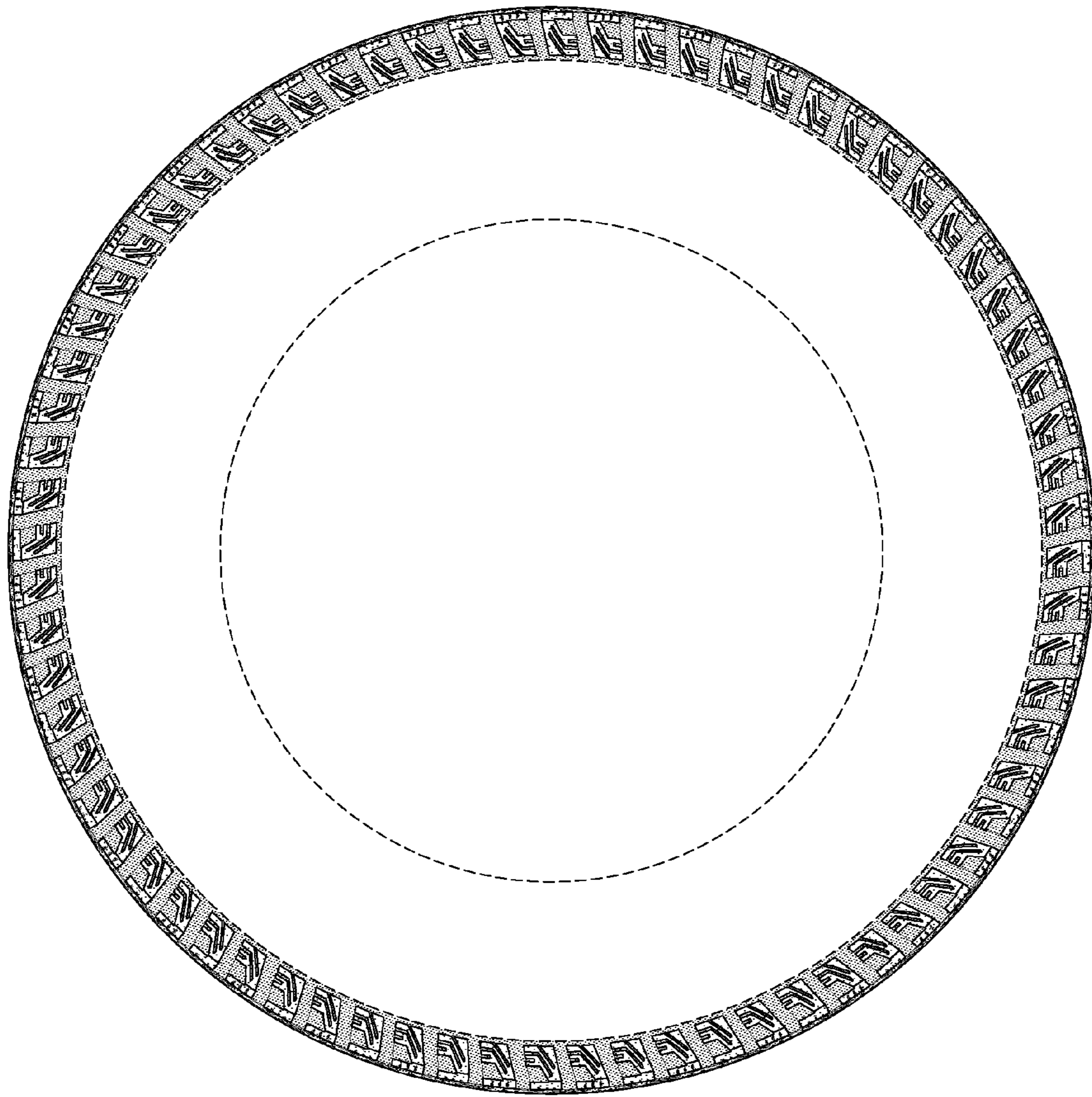

FIG-4

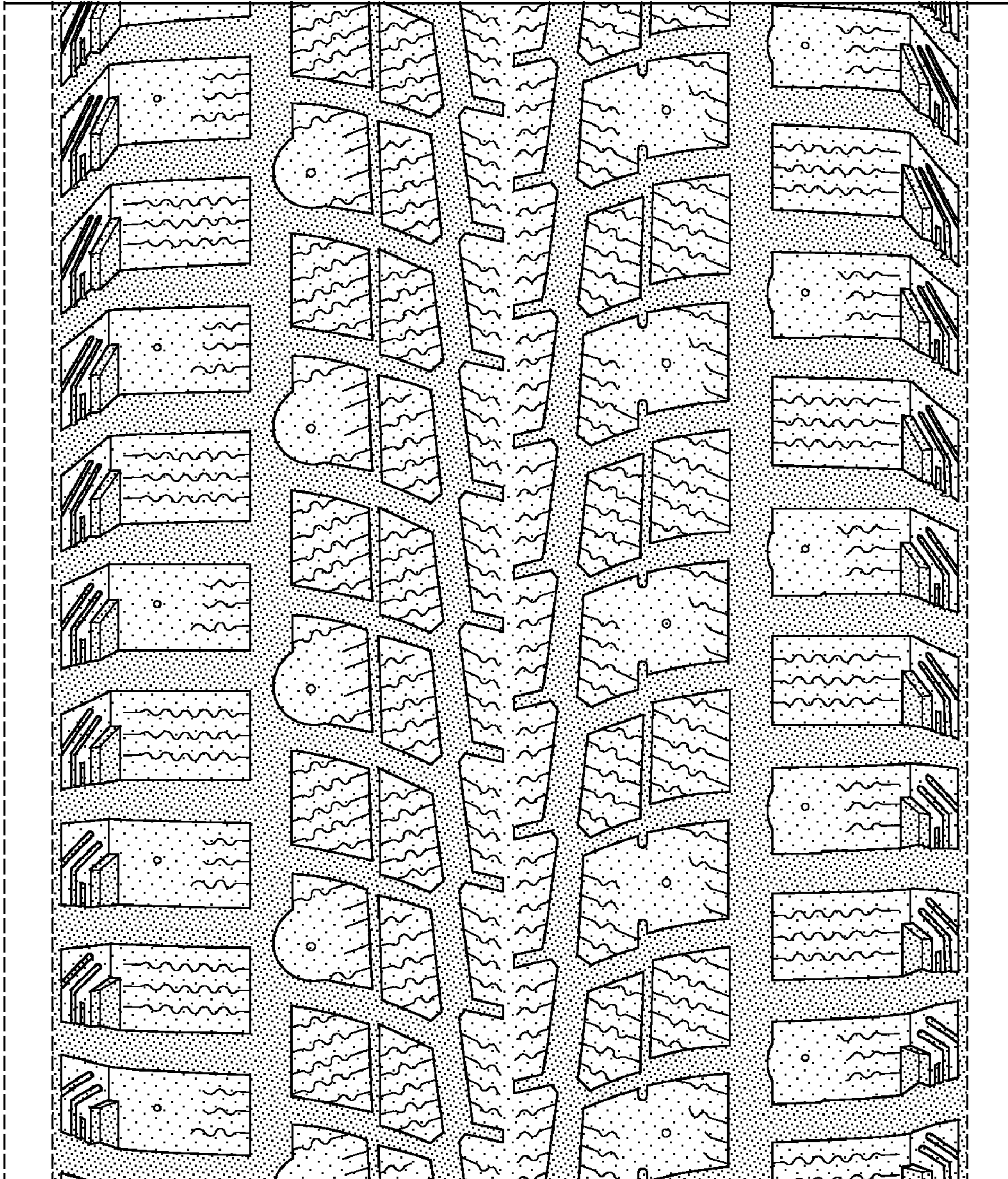

FIG-5