



US00D581860S

(12) **United States Design Patent**
Bogard

(10) **Patent No.:** **US D581,860 S**

(45) **Date of Patent:** **** *Dec. 2, 2008**

(54) **PICK-UP TRUCK COVER**

(76) Inventor: **Donald E. Bogard**, #1 Levelwind Ct.,
Greensboro, NC (US) 27455

(*) Notice: This patent is subject to a terminal disclaimer.

(**) Term: **14 Years**

(21) Appl. No.: **29/255,735**

(22) Filed: **Mar. 13, 2006**

(51) **LOC (8) Cl.** **12-16**

(52) **U.S. Cl.** **D12/401**

(58) **Field of Classification Search** D12/401,
D12/403-405, 409, 412, 173, 196, 89, 91;
D21/433, 434, 548, 552, 561; 280/770, 847;
296/100.01-100.06, 446, 114-116; 29/450,
29/446, 448; D5/28, 42, 54, 62
See application file for complete search history.

(56) **References Cited**

U.S. PATENT DOCUMENTS

- 4,813,735 A * 3/1989 Avitable 296/100.02
- 4,889,381 A * 12/1989 Tamblyn et al. 296/98
- 6,527,330 B1 * 3/2003 Steffens et al. 296/100.07
- 6,634,691 B2 * 10/2003 Henderson 296/37.6
- 6,702,359 B2 * 3/2004 Armstrong et al. 296/100.02
- 6,783,169 B1 * 8/2004 Marx et al. 296/100.09
- 6,883,855 B2 * 4/2005 Chverchko et al. 296/100.09

- D513,226 S * 12/2005 Sancer D12/401
- 7,066,523 B2 * 6/2006 Verduci et al. 296/100.06
- 7,083,218 B2 * 8/2006 Henderson 296/100.06
- 2004/0245799 A1 * 12/2004 Rusu 296/100.06

OTHER PUBLICATIONS

WWW.ONLYPLATING.COM/IMAGES/IMP-005/PLATING.JPG.*

* cited by examiner

Primary Examiner—Robert M. Spear

Assistant Examiner—Katrina A Kile

(74) *Attorney, Agent, or Firm*—Alex Rhodes

(57) **CLAIM**

The ornamental design for a pick-up truck cover, as shown and described.

DESCRIPTION

FIG. 1 is a perspective view showing my new design of a pick-up truck cover with a uniform repeating diamond pattern as best seen in FIG. 3.

FIG. 2 is a bottom view of the pick-up truck cover; and,

FIG. 3 is an enlarged partial plan view of the pick-up truck cover.

In drawing FIG. 2 the broken lines depict elements of the underside of the pick-up truck cover that form no part of the claimed design.

1 Claim, 3 Drawing Sheets

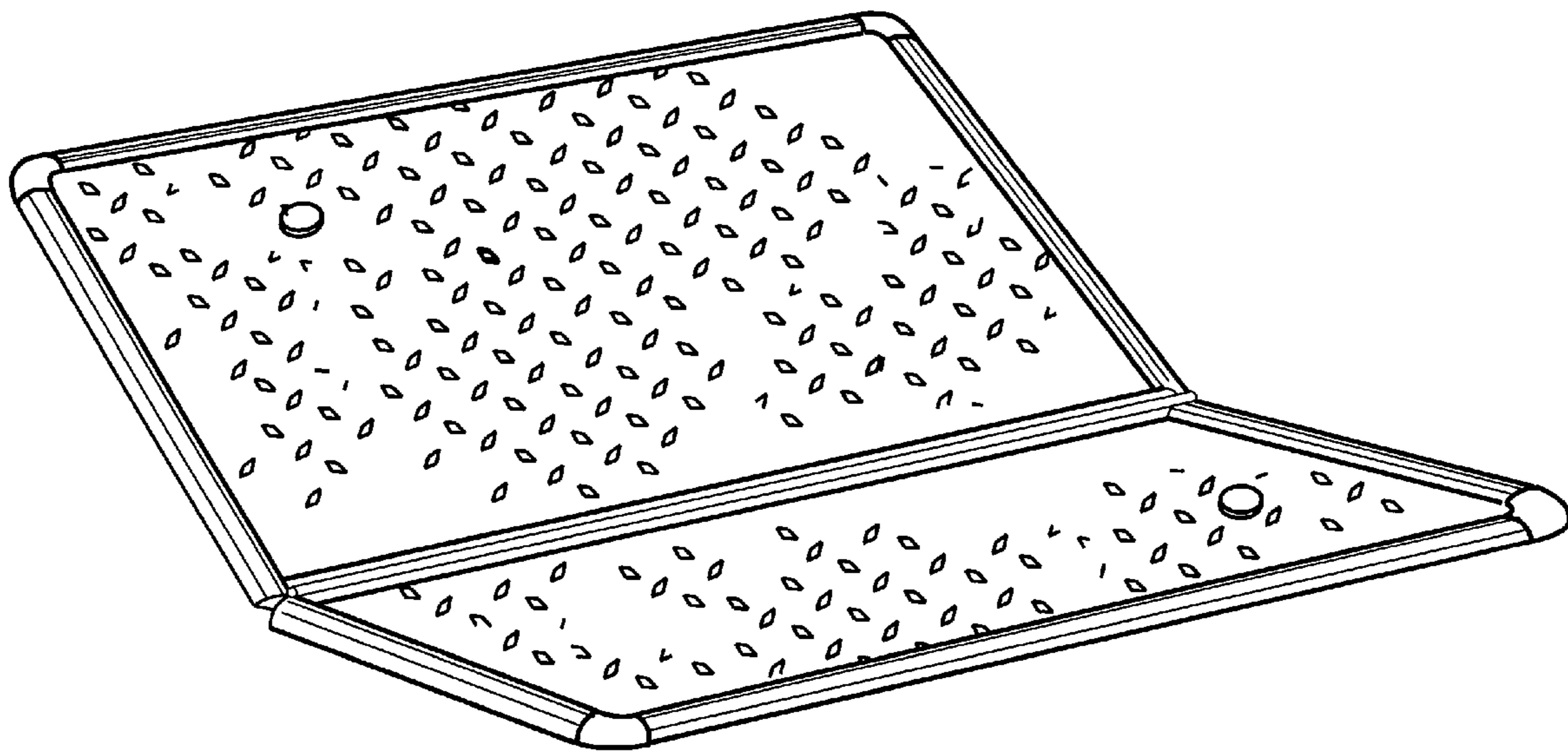

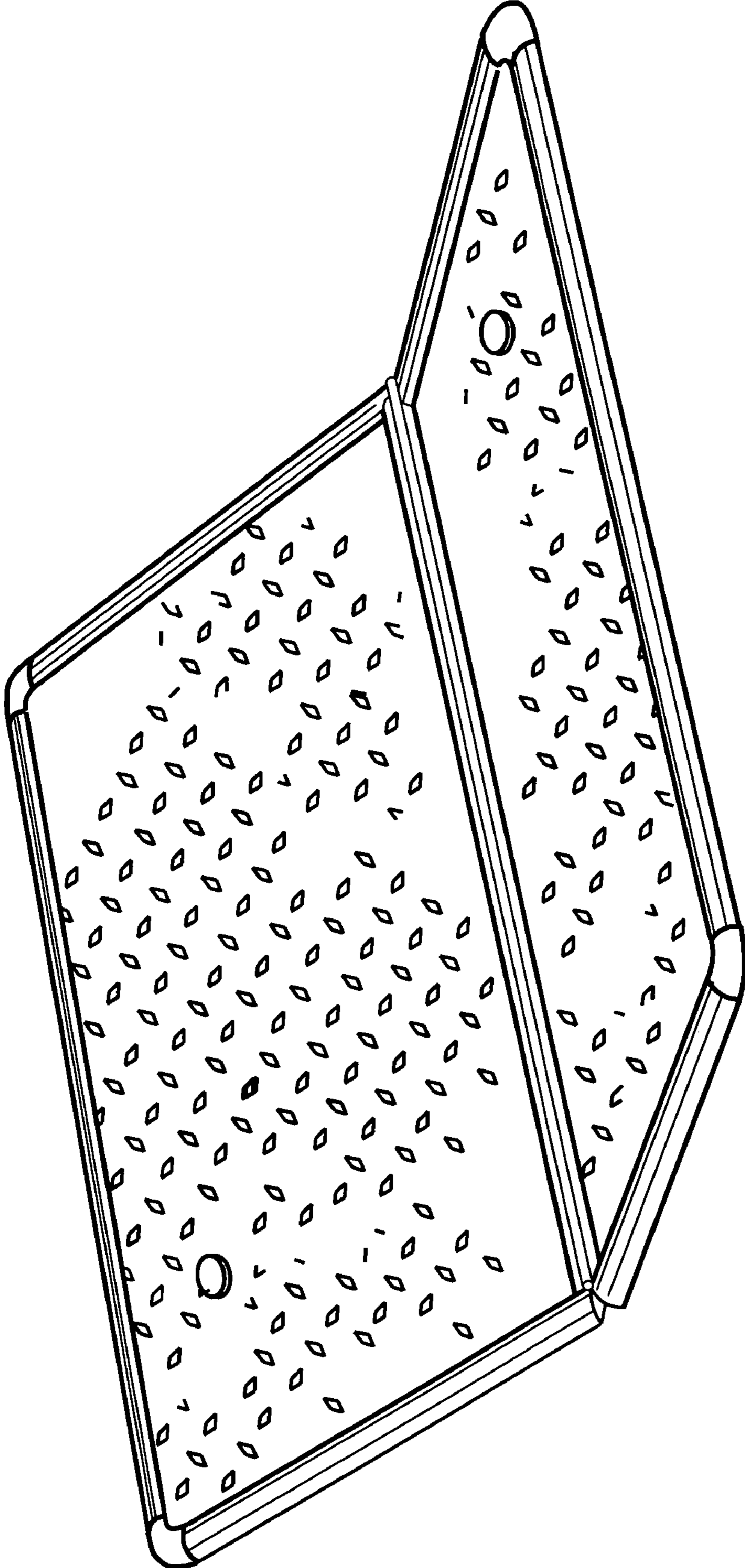

FIG. 1

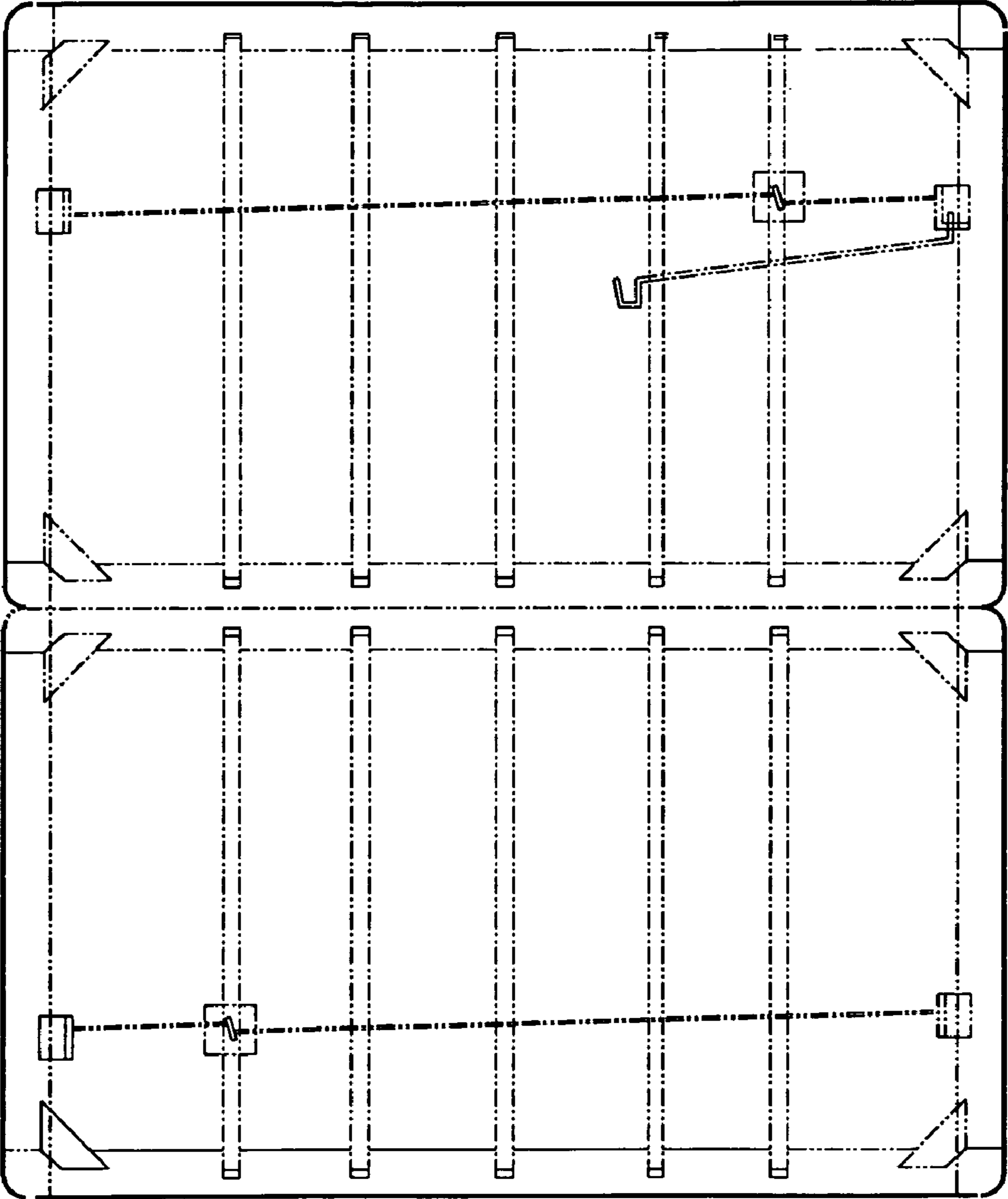

FIG. 2

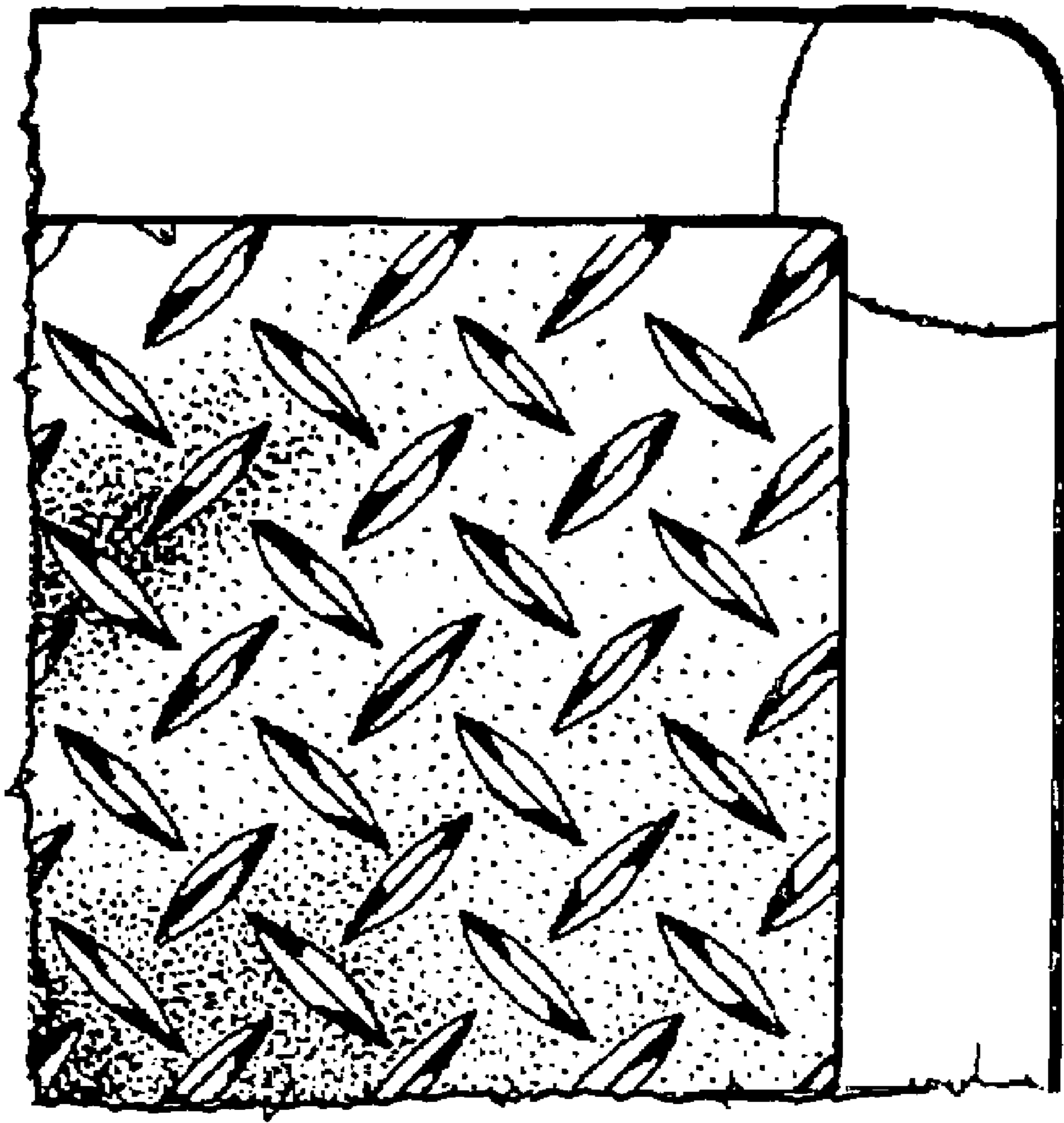

FIG. 3