



US00D581831S

(12) **United States Design Patent**  
**Finnigan**

(10) **Patent No.:** **US D581,831 S**  
(45) **Date of Patent:** **\*\* Dec. 2, 2008**

(54) **DECORATIVE STACKED OUTHOUSES**

(75) Inventor: **Sharon Lee Finnigan**, Columbus, OH  
(US)

(73) Assignee: **Woodart By SLF, LLC**, Columbus, OH  
(US)

(\*\*) Term: **14 Years**

(21) Appl. No.: **29/297,262**

(22) Filed: **Nov. 7, 2007**

(51) **LOC (8) Cl.** ..... **11-02**

(52) **U.S. Cl.** ..... **D11/157**

(58) **Field of Classification Search** ..... D11/131,  
D11/157, 158-164; D21/585, 589, 594,  
D21/606, 657; D9/600, 601; D19/94-97;  
446/268, 297, 298-300, 309, 330, 331, 336,  
446/359, 365, 368, 373, 374-376, 378-384;  
40/411, 414, 415, 416, 455-457, 463, 464,  
40/466, 508, 509; D99/41, 99

See application file for complete search history.

(56) **References Cited**

**U.S. PATENT DOCUMENTS**

- D247,284 S \* 2/1978 Huddleston ..... D10/11
- D260,352 S 8/1981 Damon
- D261,648 S \* 11/1981 Thomas ..... D14/143
- D261,975 S 11/1981 Sauls
- D264,261 S 5/1982 Durocher
- D284,212 S \* 6/1986 Arnold ..... D23/367

- D326,820 S \* 6/1992 Clayton ..... D10/11
- D396,934 S \* 8/1998 Brunet ..... D99/41
- D443,731 S 6/2001 Lee
- 6,418,672 B1 \* 7/2002 Hampel ..... 52/79.1
- D497,210 S 10/2004 Averett et al.

**OTHER PUBLICATIONS**

Printout of webpage <<<http://outdoors.webshots.com/photo/1087915667046193984gtKuDi>>>, from Oct. 1, 2007.

\* cited by examiner

*Primary Examiner*—Louis S Zarfaz

*Assistant Examiner*—Michelle E Wilson

(74) *Attorney, Agent, or Firm*—Ronald J. Koch

(57) **CLAIM**

The ornamental design for decorative stacked outhouses, as shown and described.

**DESCRIPTION**

FIG. 1 depicts a perspective view of the invention.

FIG. 2 depicts a front view of the invention.

FIG. 3 depicts a first side view of the invention.

FIG. 4 depicts a side (opposite of FIG. 3) view of the invention; and,

FIG. 5 depicts a rear view of the invention.

The invention comprises dual outhouses, in a stacked arrangement, having portions thereof for displaying graphics, such as team logos.

**1 Claim, 5 Drawing Sheets**

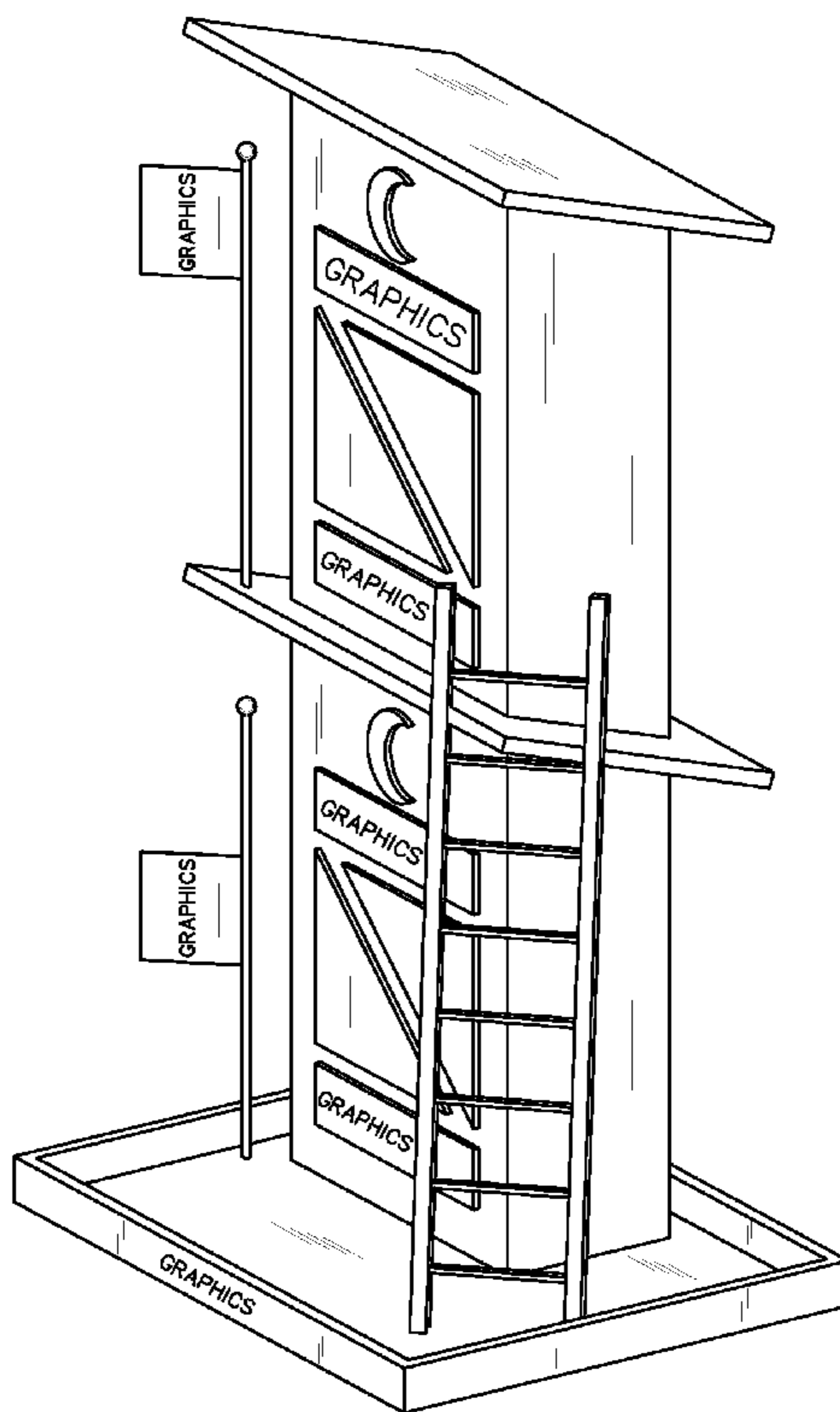

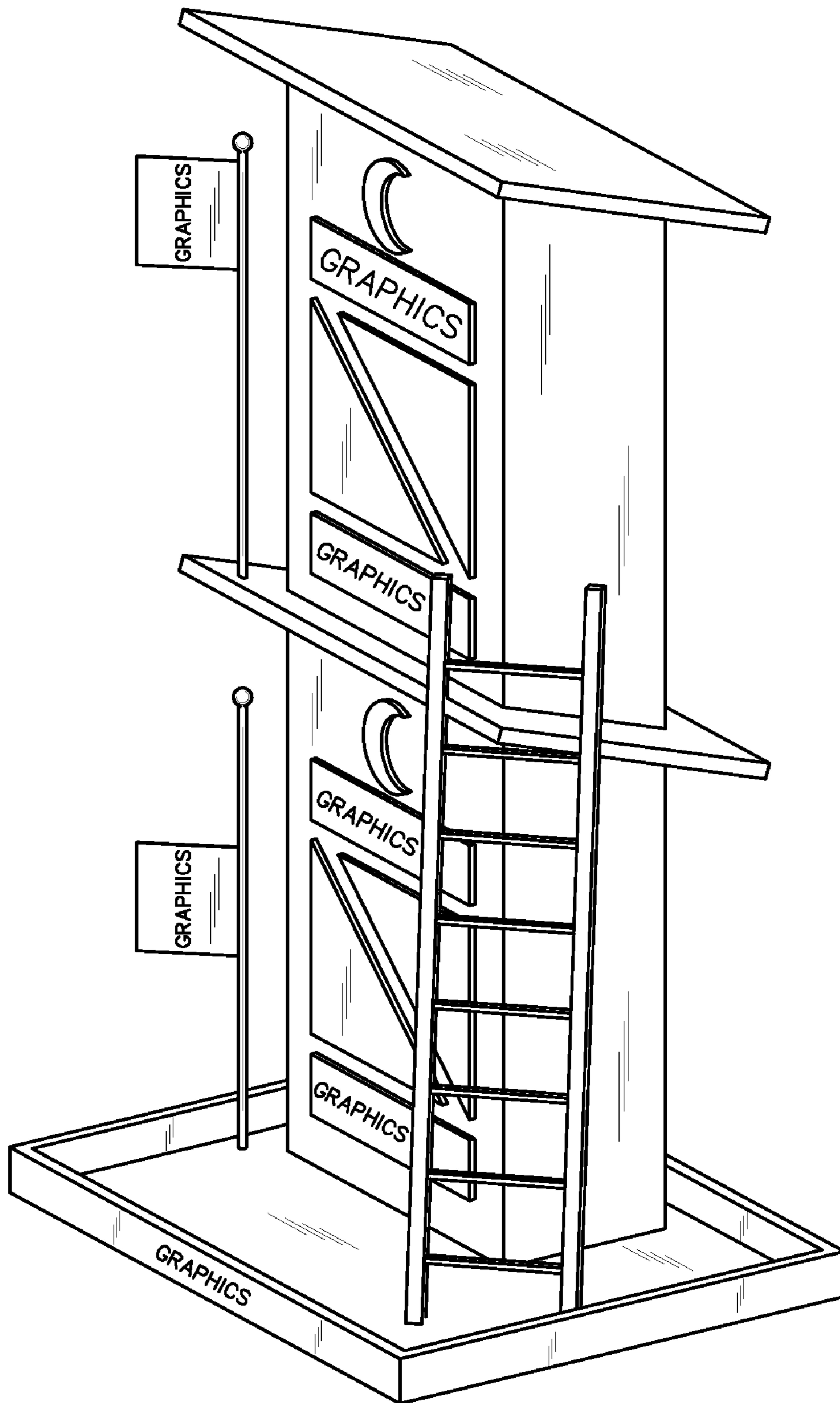

FIG.1

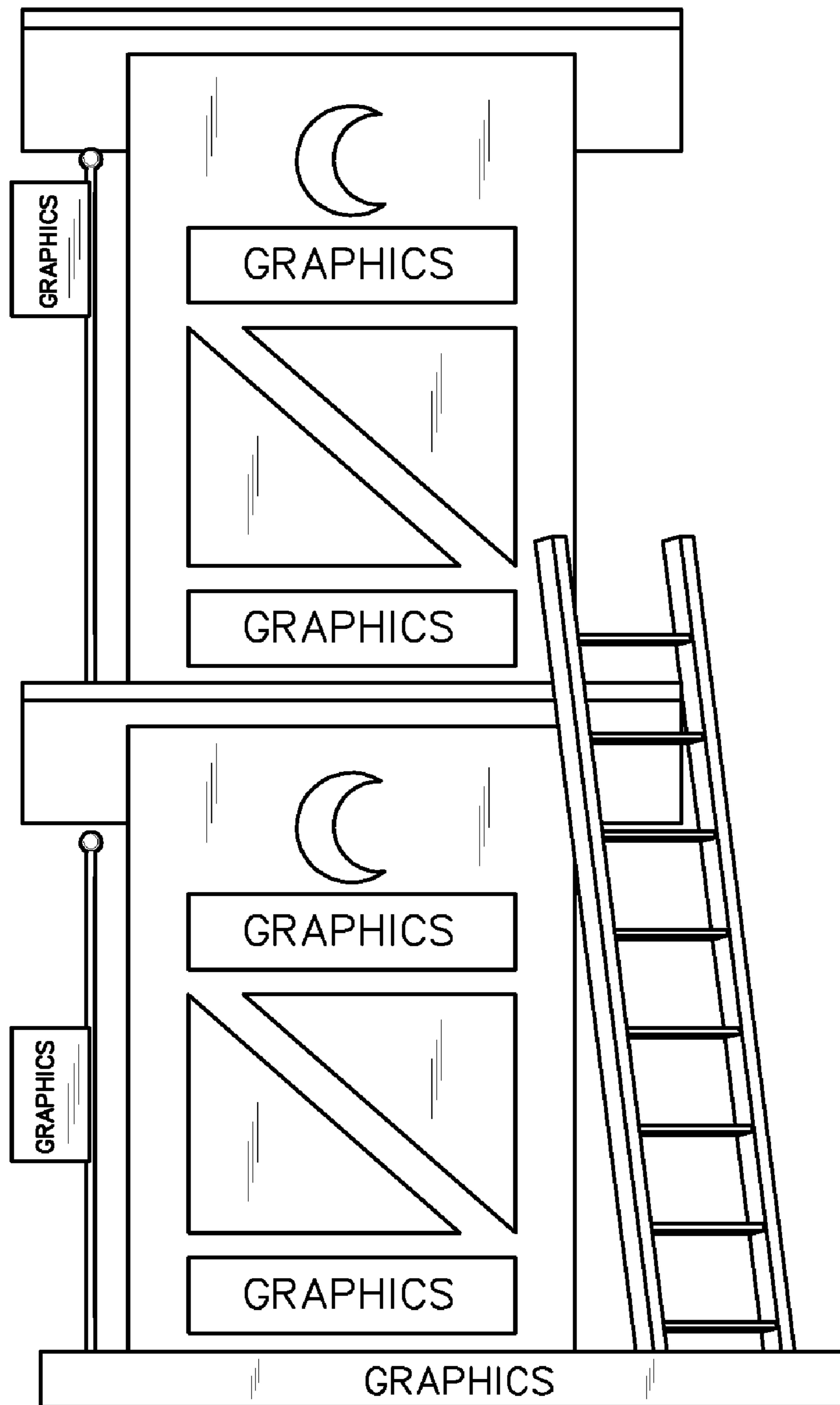

FIG. 2

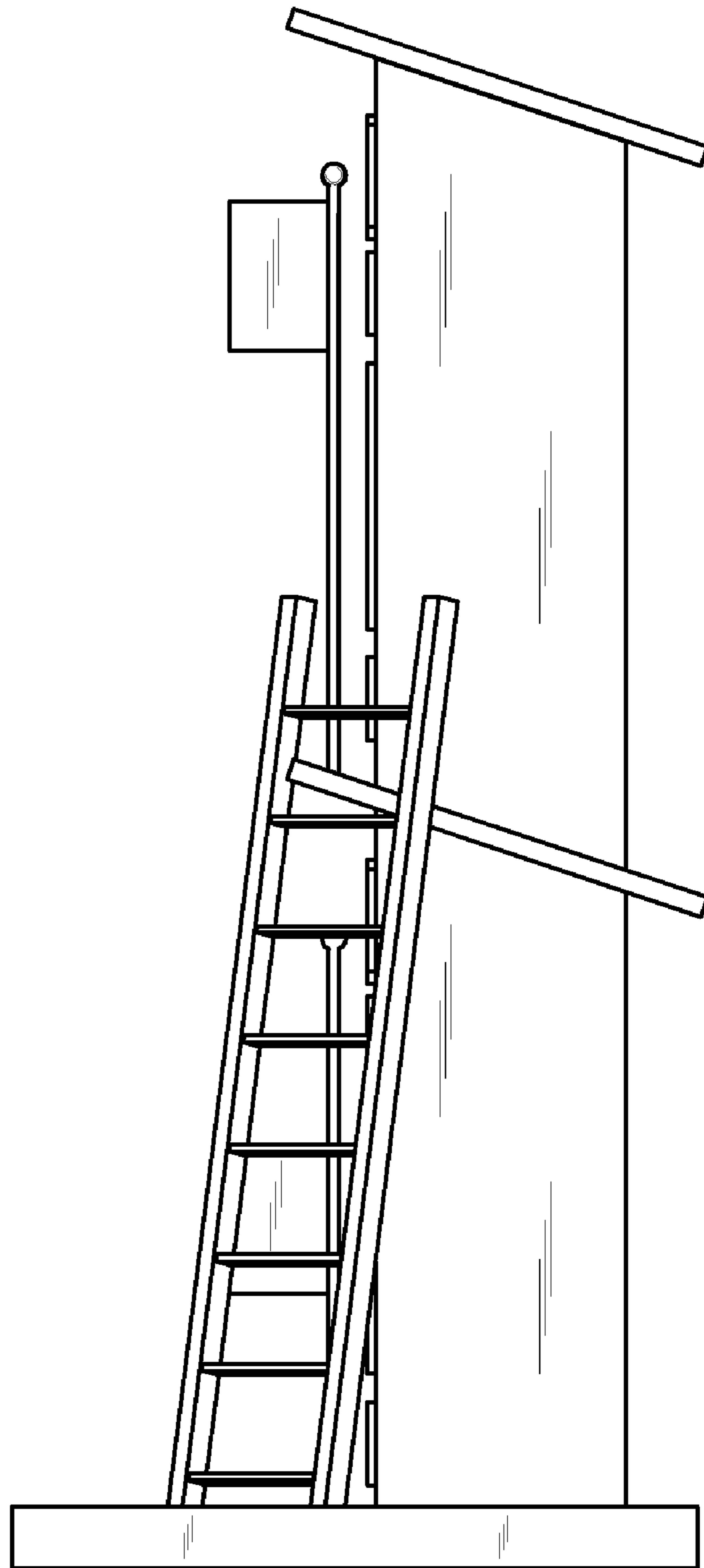

FIG.3

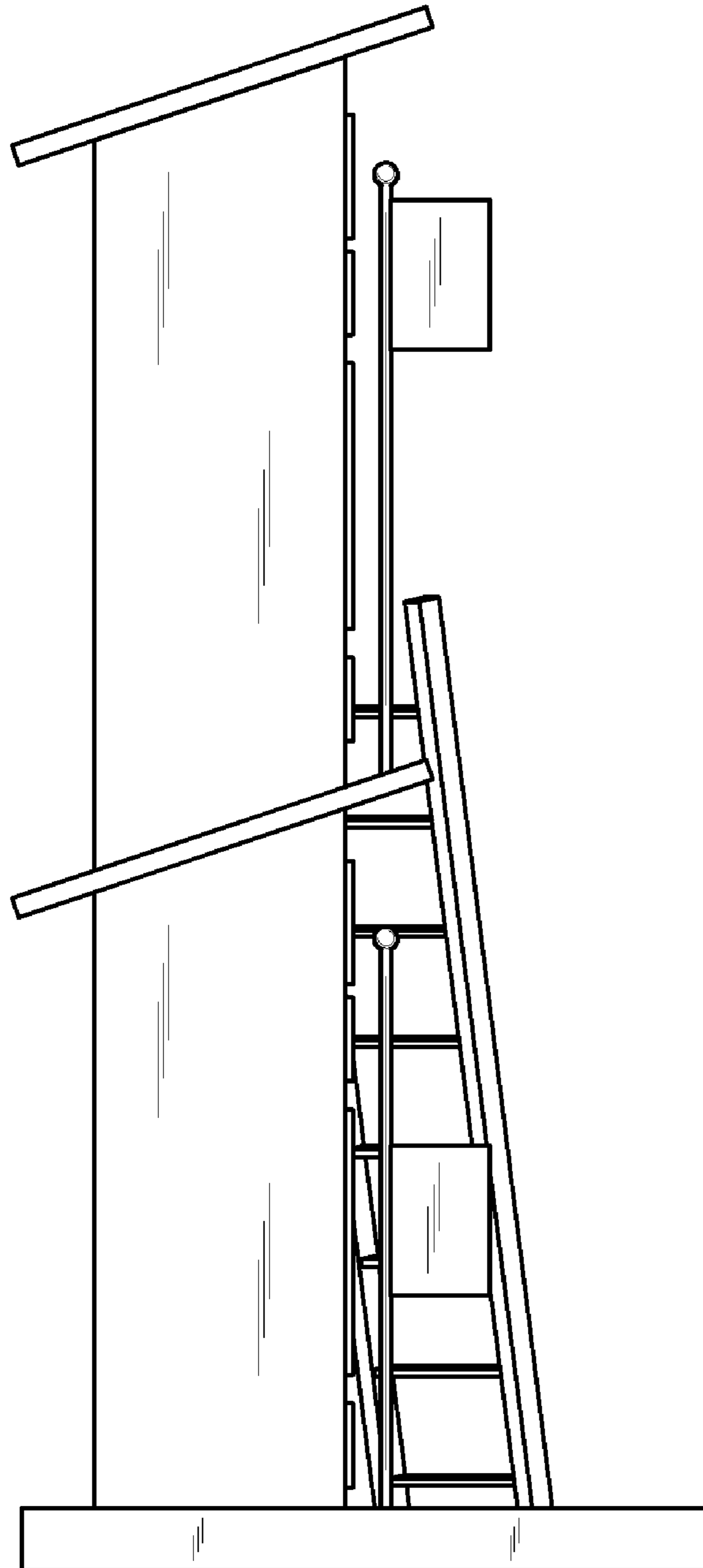
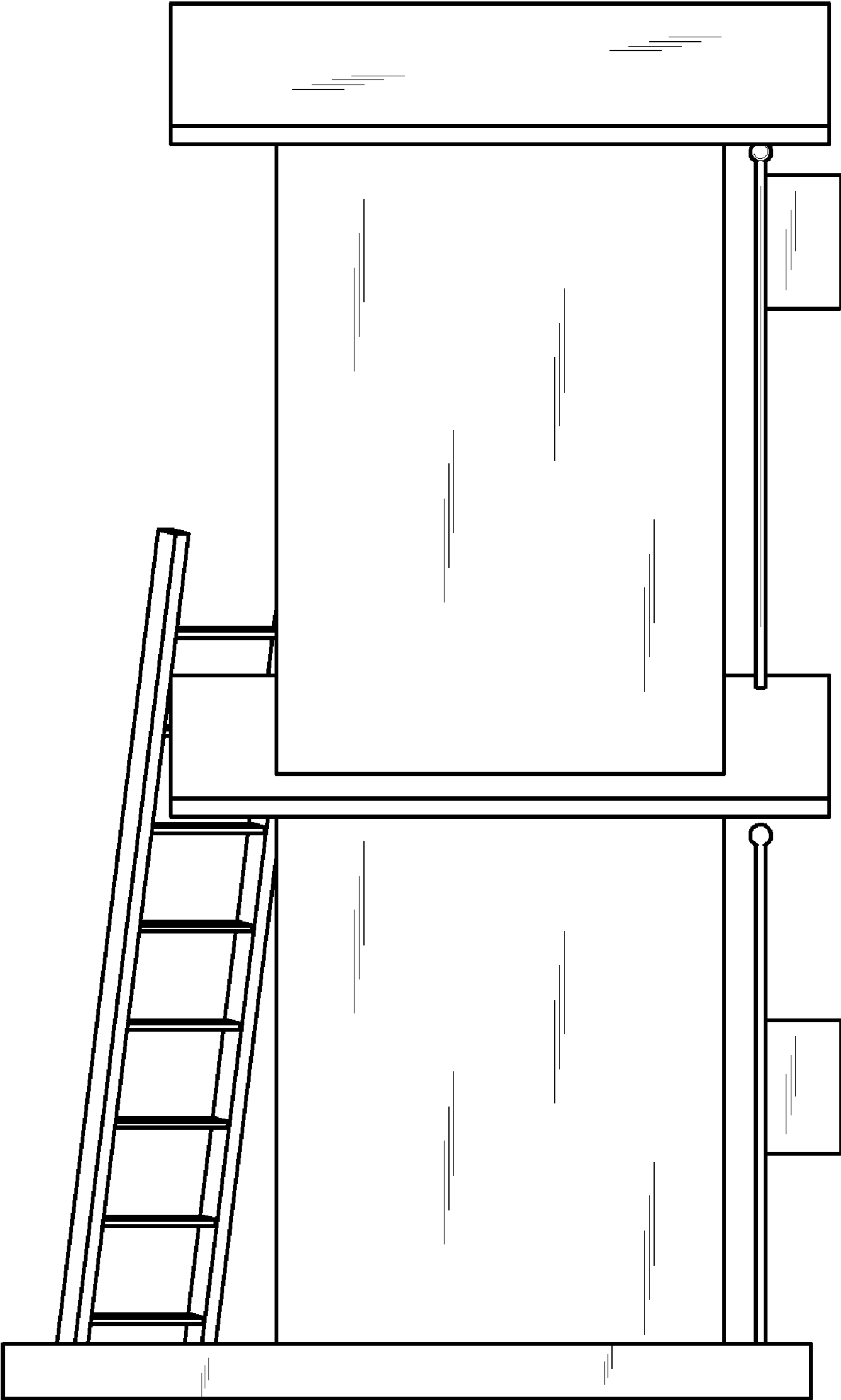

FIG.4



**FIG.5**