



US00D581643S

(12) **United States Design Patent**
Bauerfeind et al.

(10) **Patent No.:** **US D581,643 S**
(45) **Date of Patent:** **** Dec. 2, 2008**

(54) **ORTHOPEdic INSOLE**

4,557,060 A * 12/1985 Kawashima 36/44
7,210,250 B2 * 5/2007 Gallegos 36/44

(75) Inventors: **Hans B. Bauerfeind**, Zeulenroda (DE);
Holger Reinhardt, Kempen (DE)

(73) Assignee: **Bauerfeind AG**, Zeulenroda (DE)

* cited by examiner

(**) Term: **14 Years**

Primary Examiner—Dominic Simone

(21) Appl. No.: **29/300,545**

(74) *Attorney, Agent, or Firm*—Birch, Stewart, Kolasch &
Birch, LLP

(22) Filed: **Apr. 7, 2008**

(57) **CLAIM**

Related U.S. Application Data

(62) Division of application No. 29/258,752, filed on Apr.
27, 2006, now Pat. No. Des. 571,544.

The ornamental design for an orthopedic insole, as shown and
described.

(30) **Foreign Application Priority Data**

Oct. 28, 2005 (DE) 000422985

DESCRIPTION

(51) **LOC (8) Cl.** **02-99**

(52) **U.S. Cl.** **D2/961**

(58) **Field of Classification Search** D2/946,
D2/961; 36/43, 44, 31, 145–182

See application file for complete search history.

The patent or application file contains at least one drawing
executed in color. Copies of this patent or patent application
publication with color drawings will be provided by the office
upon request and payment of the necessary fee.

The sole FIGURE is a perspective view of an orthopedic
insole showing our new design.

(56) **References Cited**

U.S. PATENT DOCUMENTS

2,237,892 A * 4/1941 Squire 36/43

1 Claim, 1 Drawing Sheet
(1 of 1 Drawing Sheet(s) Filed in Color)

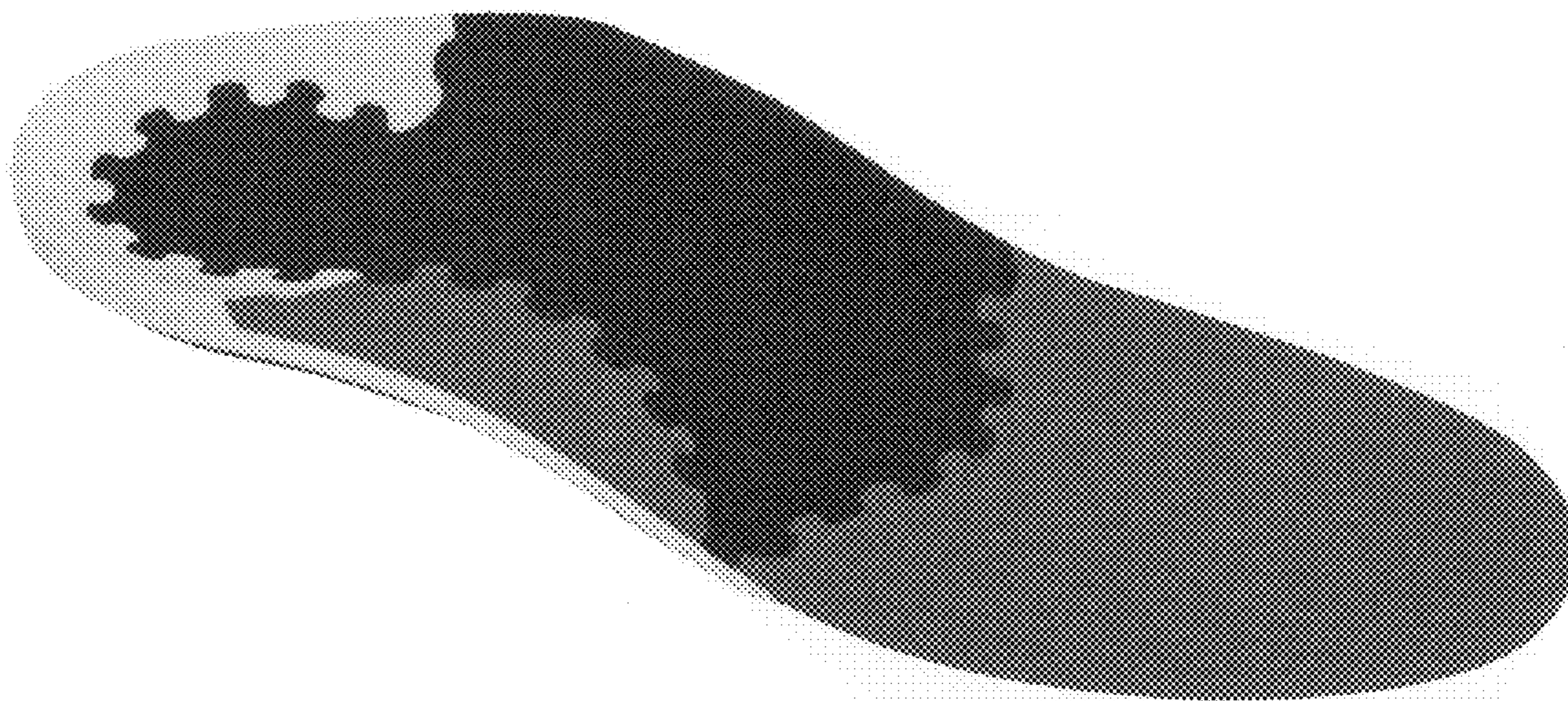

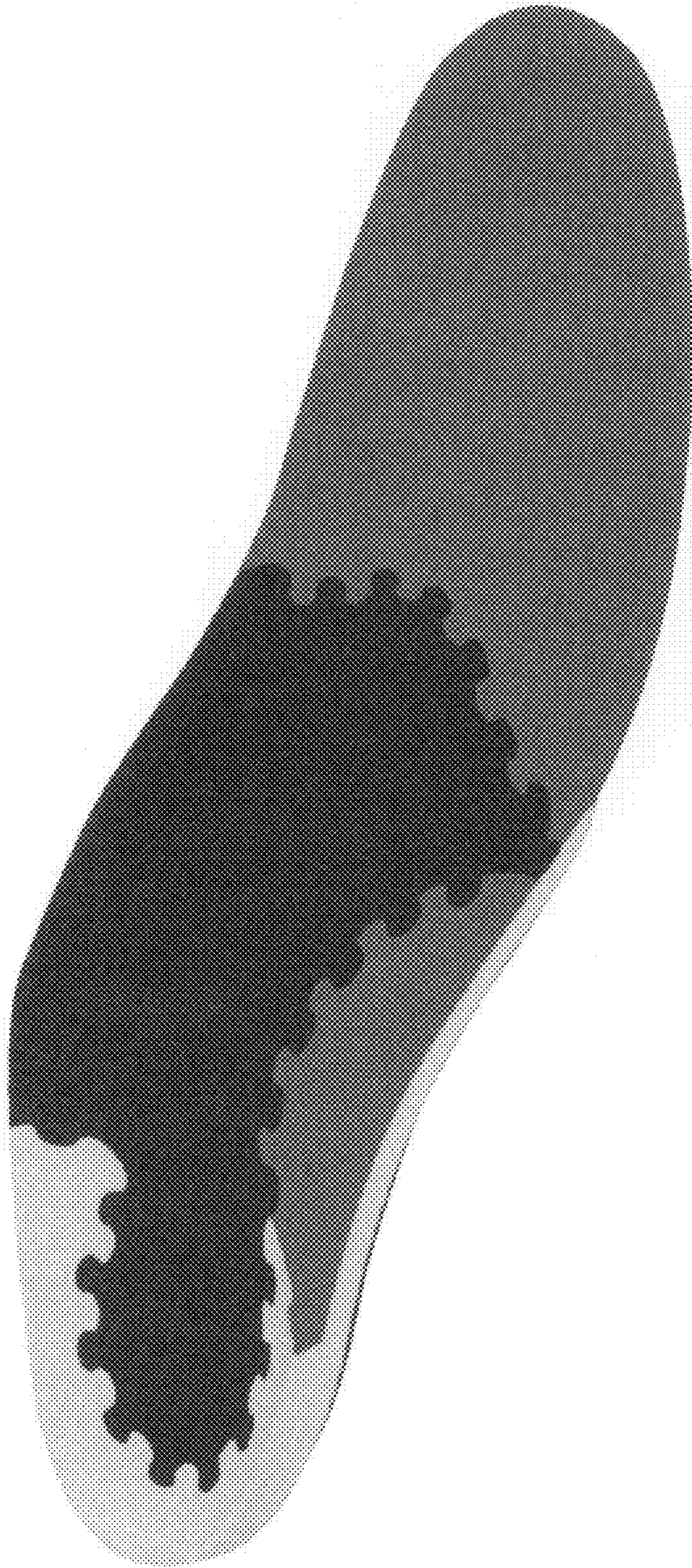

FIG. 1