



US00D581640S

(12) **United States Design Patent**
Earle

(10) **Patent No.:** **US D581,640 S**

(45) **Date of Patent:** **** Dec. 2, 2008**

(54) **FOOTWEAR OUTSOLE**

(75) Inventor: **John Earle**, Lake Oswego, OR (US)

(73) Assignee: **Deckers Outdoor Corporation**, Goleta, CA (US)

(**) Term: **14 Years**

(21) Appl. No.: **29/293,217**

(22) Filed: **Nov. 9, 2007**

(51) **LOC (8) Cl.** **02-04**

(52) **U.S. Cl.** **D2/956; D2/953; D2/960**

(58) **Field of Classification Search** D2/947,
D2/948, 949, 951, 952, 953, 954, 955, 956,
D2/957, 958, 959, 960, 961, 964; 36/3 B,
36/3 R, 29, 22 R, 24.5, 25 R, 28, 32 R, 34 R,
36/43, 67 A, 59 C

See application file for complete search history.

(56) **References Cited**

U.S. PATENT DOCUMENTS

D74,252 S *	1/1928	Blair	D2/953
D107,977 S *	1/1938	Tousley	D2/953
2,928,192 A *	3/1960	Green	36/32 R
D193,958 S *	10/1962	Senne	D21/771
3,662,478 A *	5/1972	Schwab	36/59 C
3,747,237 A *	7/1973	Wilowski	36/59 C
4,160,331 A *	7/1979	Bell	36/59 B
D301,284 S *	5/1989	Duclos et al.	D2/953
4,910,882 A *	3/1990	Goller	36/3 B
D356,665 S *	3/1995	Lucarelli	D2/953
D377,109 S *	1/1997	Manfredi	D2/957
D378,471 S *	3/1997	Winson	D2/953
D423,202 S *	4/2000	Lubart	D2/961
D436,245 S *	1/2001	Krussman	D2/909
D439,032 S *	3/2001	Kung	D2/960
D459,062 S *	6/2002	Pollastrelli	D2/953

D470,998 S *	3/2003	Adreliunas et al.	D2/953
D475,183 S *	6/2003	McClaskie	D2/957
D475,510 S *	6/2003	Reynolds	D2/953
D477,905 S *	8/2003	Adams et al.	D2/957
D529,697 S	10/2006	Earle		

OTHER PUBLICATIONS

Deckers Outdoor Corporation, UGG Australia Fall-Winter 2003 Catalog, Classic Short (model 5825).

Deckers Outdoor Corporation, 3 Photos of UGG Australia "Surf Outsole" from Spring 2006 collection, top view, medial side view, rear view.

* cited by examiner

Primary Examiner—Celia A Murphy

(74) *Attorney, Agent, or Firm*—Greer, Burns & Crain, Ltd.

(57) **CLAIM**

The ornamental design for a footwear outsole, as shown and described.

DESCRIPTION

FIG. 1 is a medial side perspective view of a footwear outsole showing my new design;

FIG. 2 is a left side elevational view thereof;

FIG. 3 is a right side elevational view thereof;

FIG. 4 is a front elevational view thereof;

FIG. 5 is a rear elevational view thereof;

FIG. 6 is a top plan view thereof; and,

FIG. 7 is a bottom plan view thereof.

The broken lines showing a footwear upper and periphery in FIGS. 1–6 represent the portions of the design that form no part of the claim. The broken line forming an oval shape in FIGS. 1 & 7 defines the boundary of the design. The broken line and the area within, form no part of the claim.

1 Claim, 5 Drawing Sheets

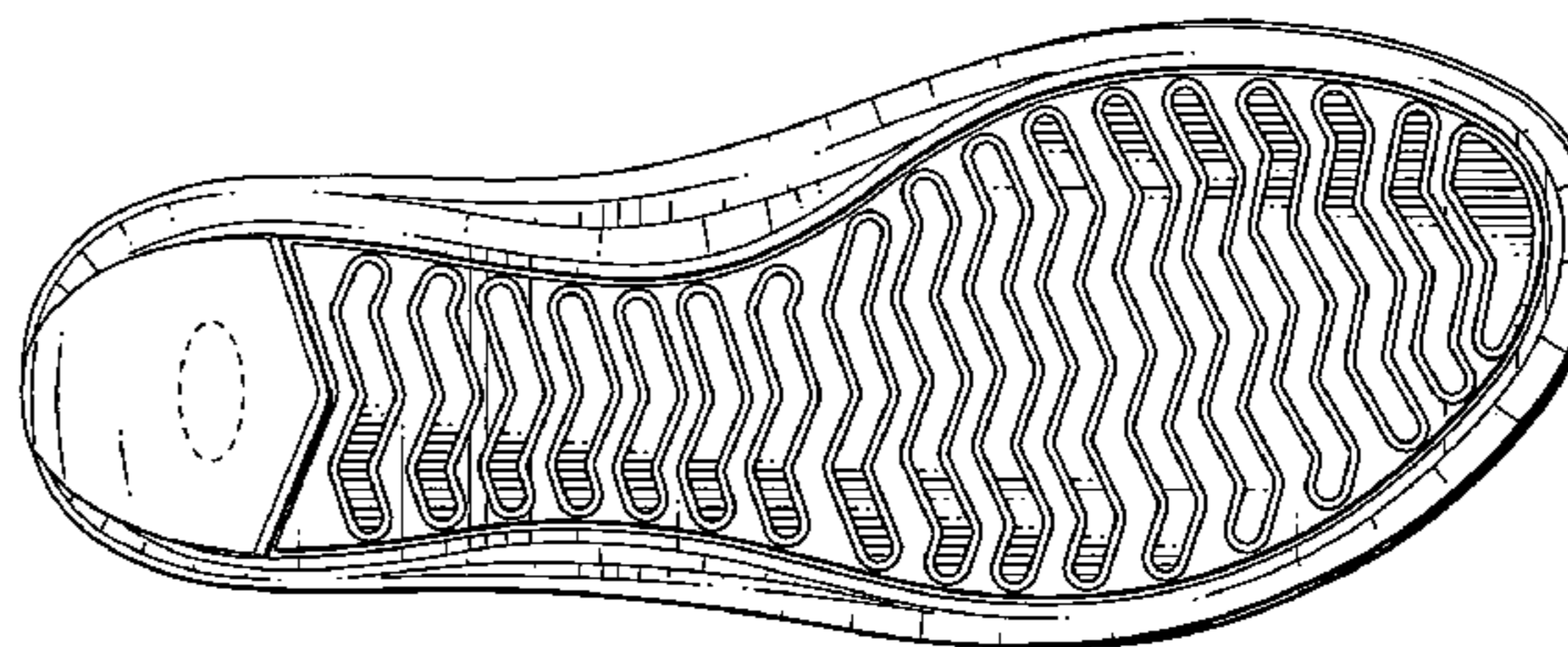

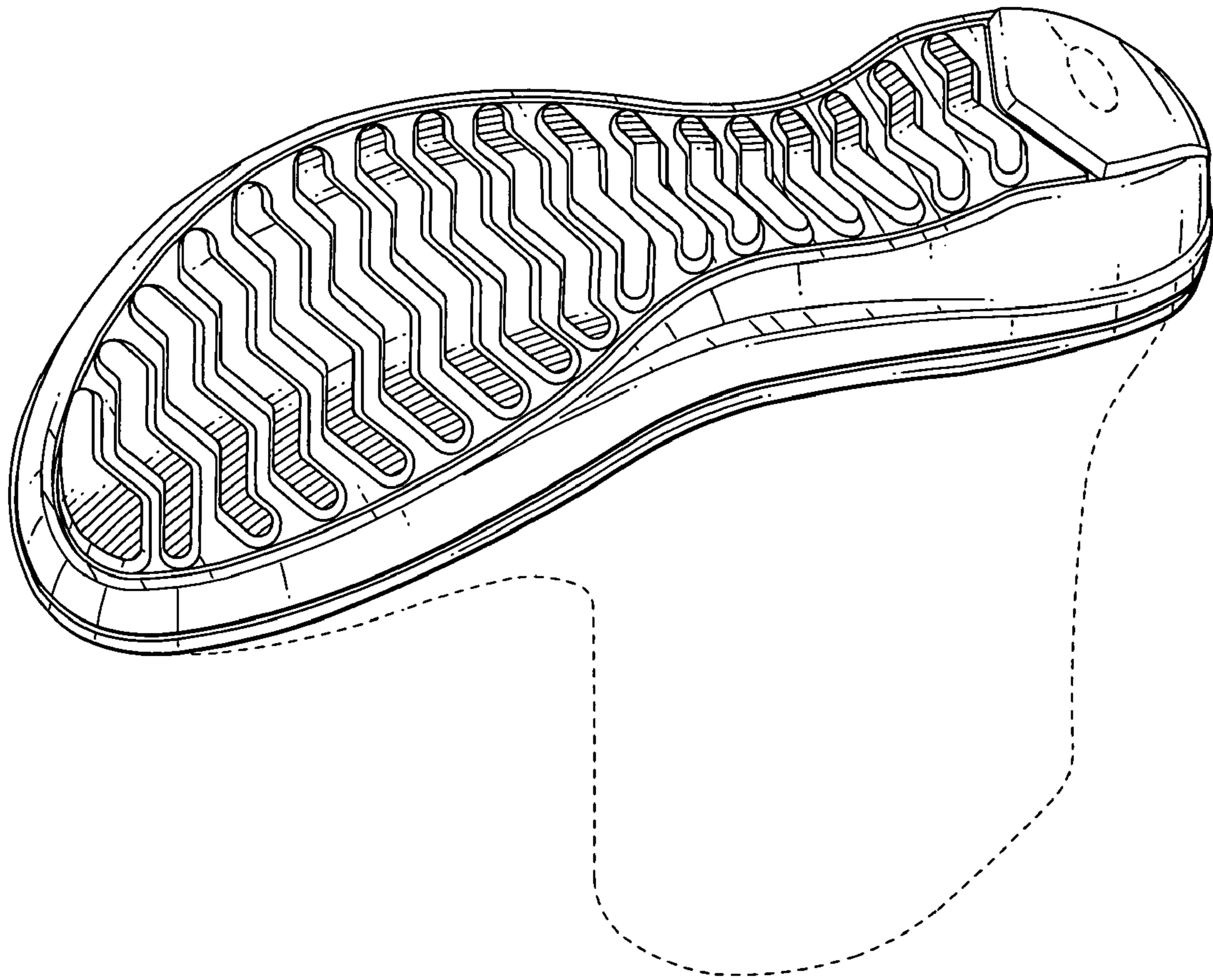

FIG. 1



FIG. 2



FIG. 3

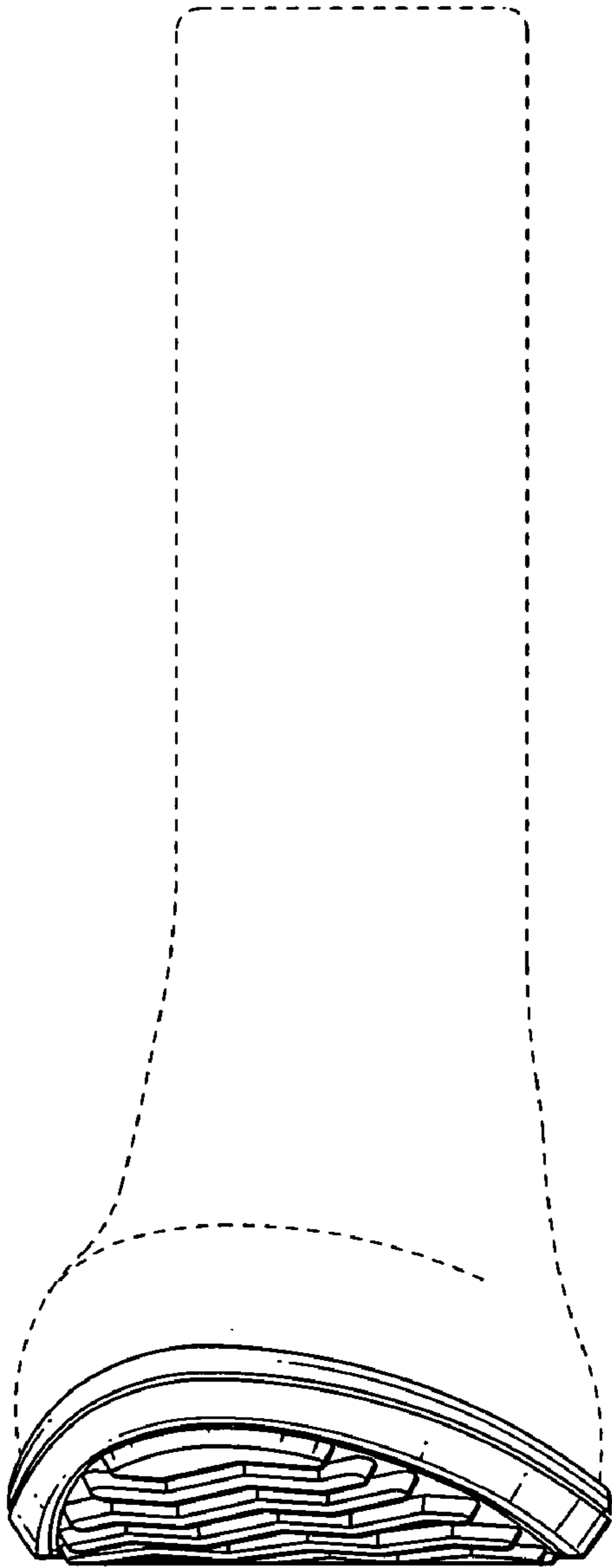

FIG. 4

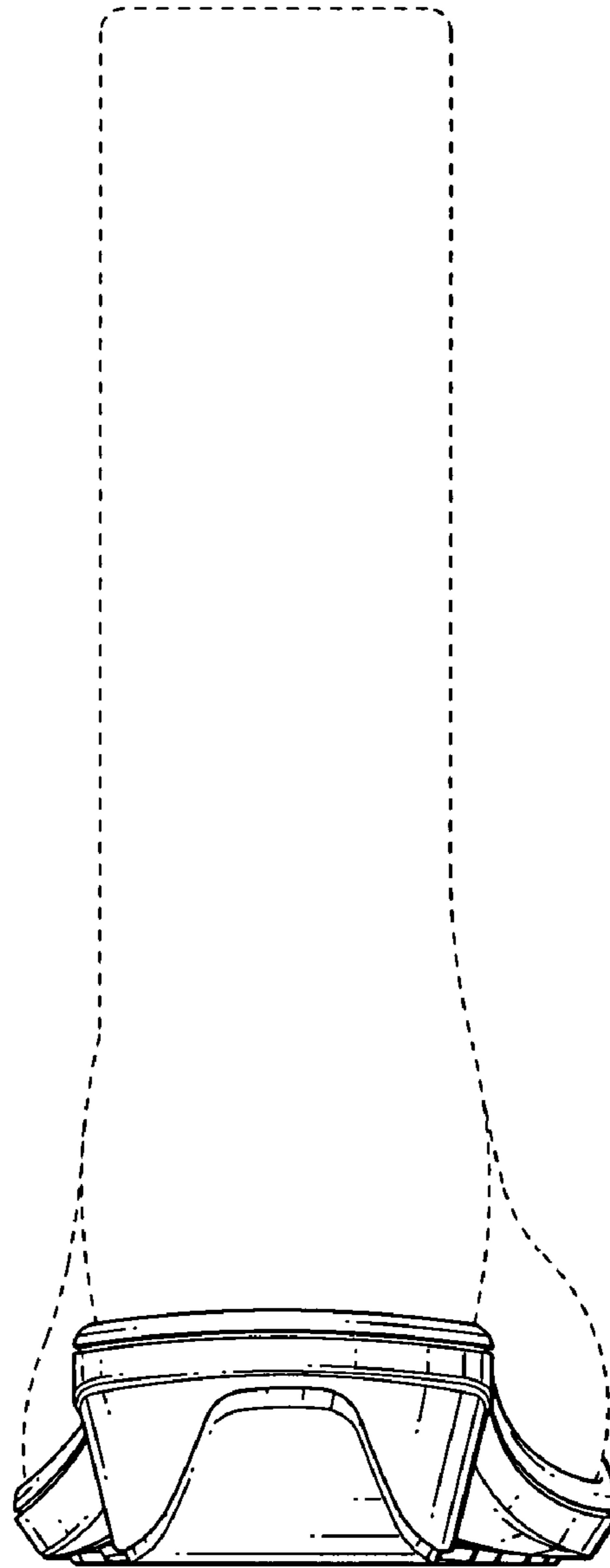

FIG. 5

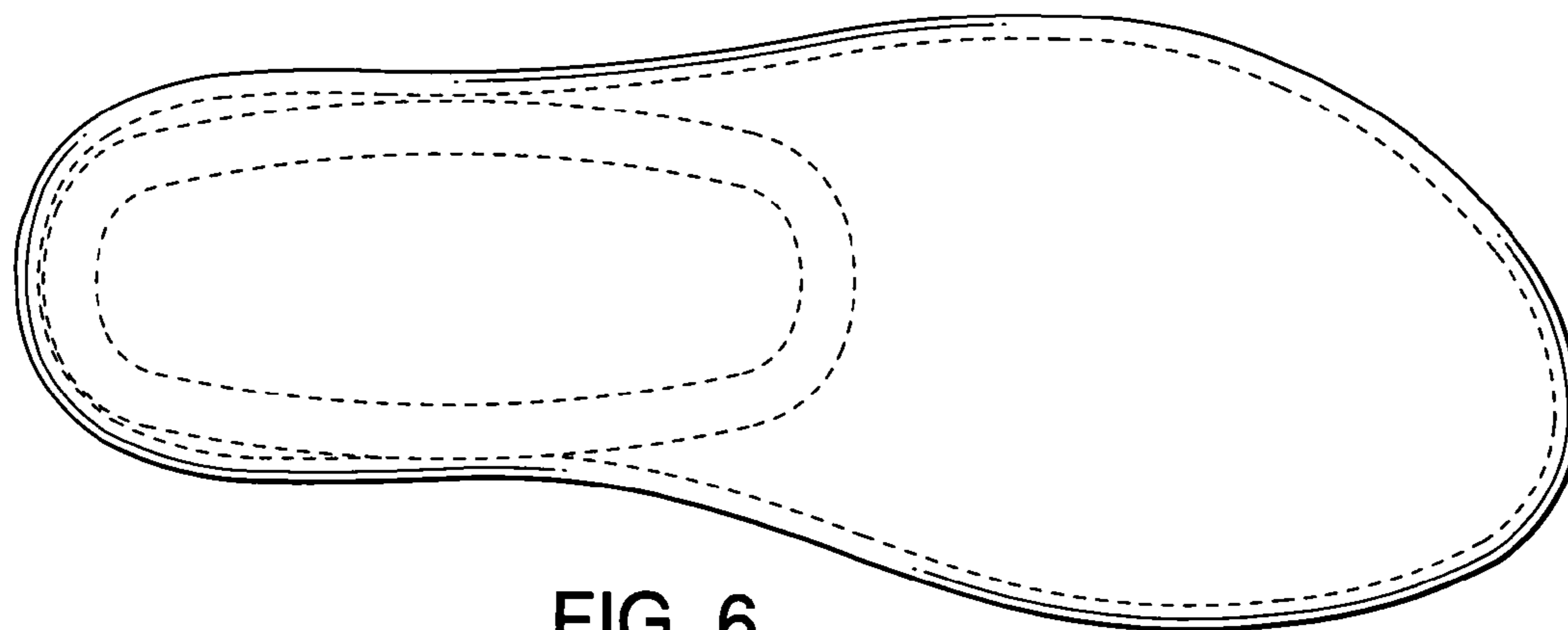

FIG. 6

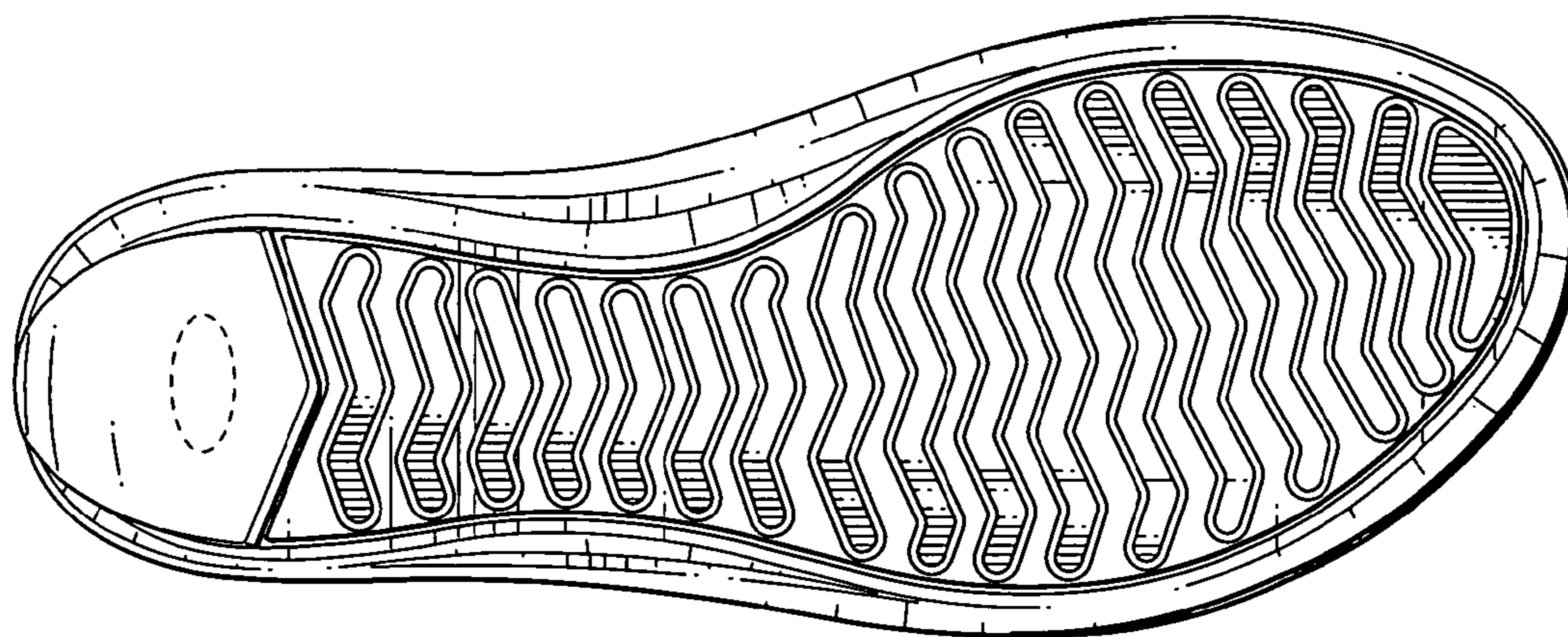

FIG. 7