



US00D581639S

(12) **United States Design Patent**
Roy et al.

(10) **Patent No.:** **US D581,639 S**
(45) **Date of Patent:** **** Dec. 2, 2008**

(54) **FOOTWEAR UPPER PORTION**

D572,883 S * 7/2008 Smith D2/946

(75) Inventors: **Sylvie M. C. Roy**, Montreal (CA);
Cristian Ardissono, Venegazzu del
Montello (IT)

(73) Assignee: **Wolverine World Wide, Inc.**, Rockford,
MI (US)

(**) Term: **14 Years**

(21) Appl. No.: **29/293,087**

(22) Filed: **Nov. 7, 2007**

(51) **LOC (8) Cl.** **02-04**

(52) **U.S. Cl.** **D2/946; D2/976; D2/972**

(58) **Field of Classification Search** D2/896,
D2/902, 903, 905–908, 923, 925, 926, 969,
D2/971, 897, 946, 972, 976; 36/45, 1, 83,
36/113, 114, 9 R; D5/25, 41
See application file for complete search history.

(56) **References Cited**

U.S. PATENT DOCUMENTS

- D100,769 S * 8/1936 Gilbert D2/897
- D132,759 S * 6/1942 Atkins D2/976
- D351,934 S * 11/1994 Devoe D2/946
- D367,352 S * 2/1996 Sokaris D2/946
- D384,806 S * 10/1997 Pallera D2/946
- D451,682 S * 12/2001 Jahner et al. D5/25
- D500,406 S 1/2005 Belley et al.
- D532,191 S 11/2006 Belley et al.
- D532,596 S * 11/2006 Choi D2/976

OTHER PUBLICATIONS

- CAT 1997 Catalog, p. 32.
- Hush Puppies Kids Catalog, p. 4.
- Merrell Spring 2008 Catalog, pp. 51, 52, 55, 56 and 58.
- Hush Puppies Men's Spring 2008 Catalog, pp. 9 and 10.

* cited by examiner

Primary Examiner—Dominic Simone

(74) *Attorney, Agent, or Firm*—Warner Norcross & Judd LLP

(57) **CLAIM**

The ornamental design for footwear upper portion, as shown and described.

DESCRIPTION

FIG. 1 is a perspective view of the footwear upper embodying the new design;

FIG. 2 is a top view thereof;

FIG. 3 is a right side view thereof;

FIG. 4 is a left side view thereof;

FIG. 5 is a front view thereof; and,

FIG. 6 is a rear view thereof.

FIGS. 1–6 show features of an article of footwear in phantom lines. These features are shown for environmental purposes and do not form any part of the claimed design. Further, the phantom lines immediately adjacent the solid-line portions of the design form the boundary of the design, with the phantom lines forming no part of the claimed design.

1 Claim, 4 Drawing Sheets

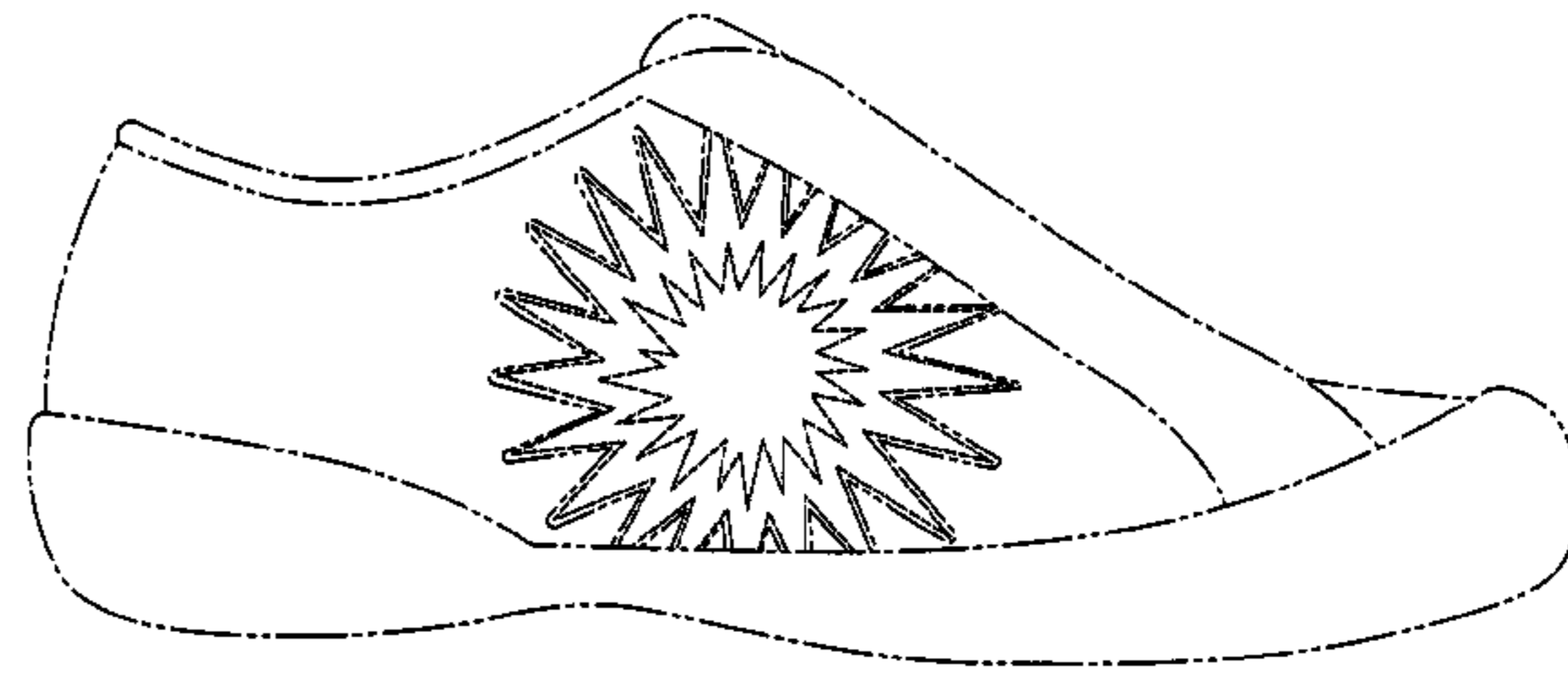
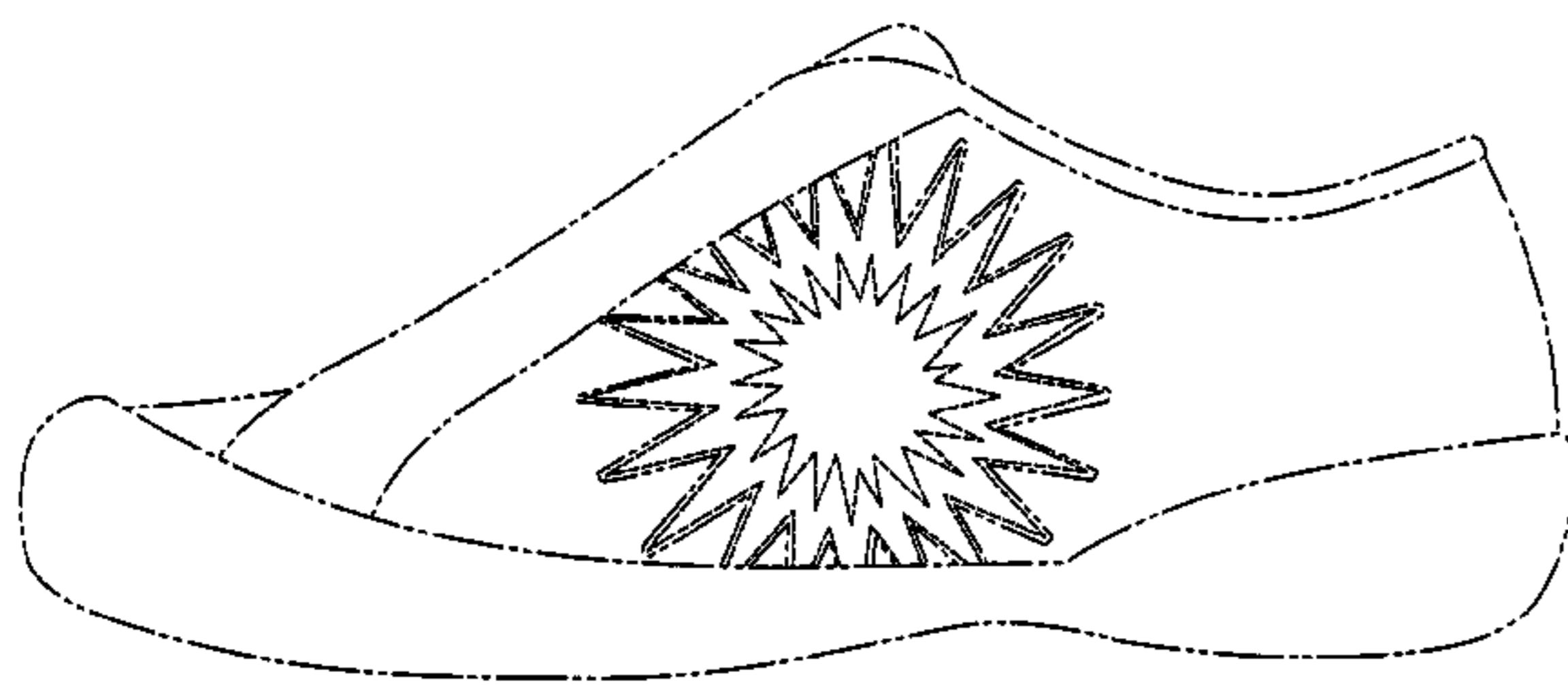

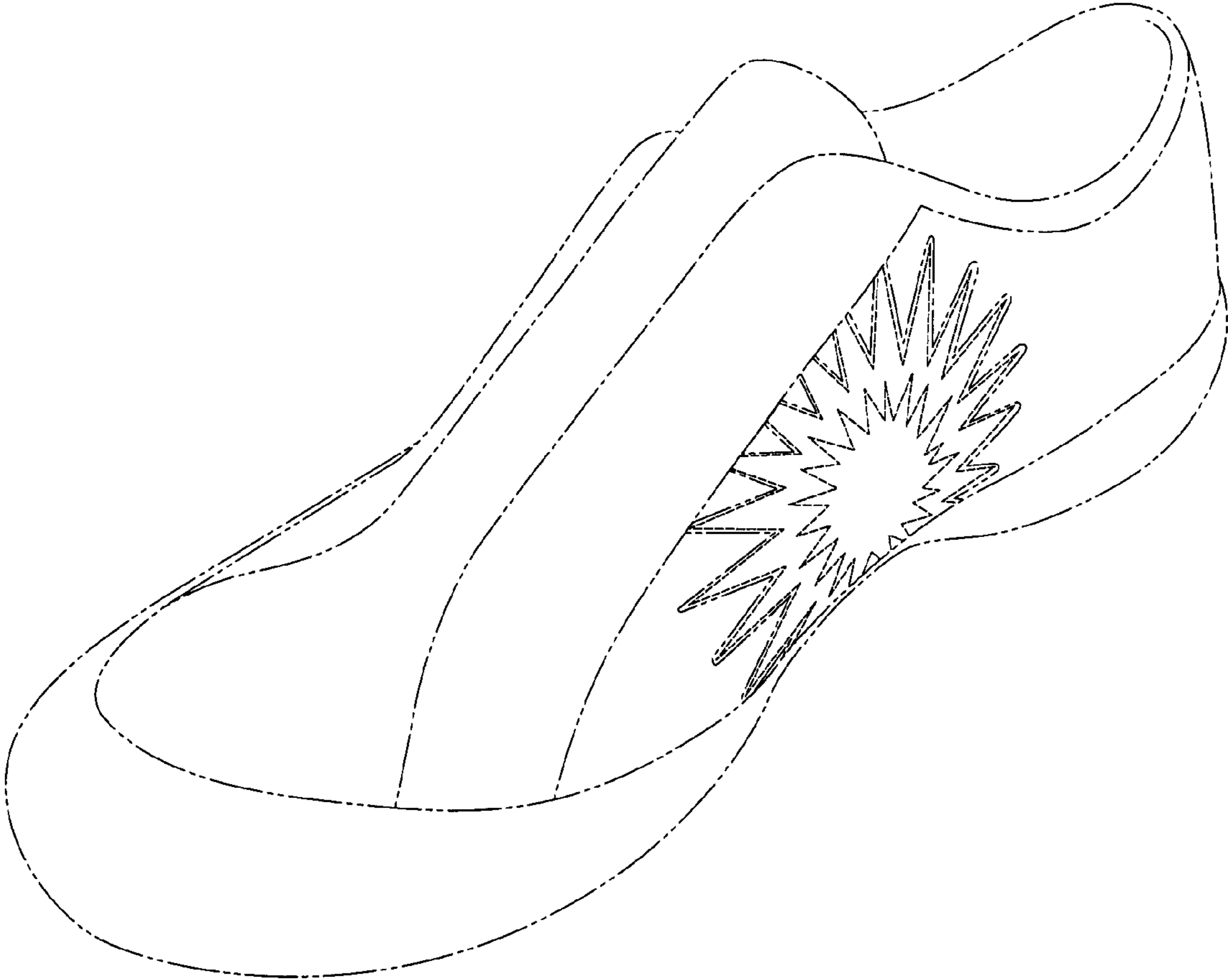

Fig. 1

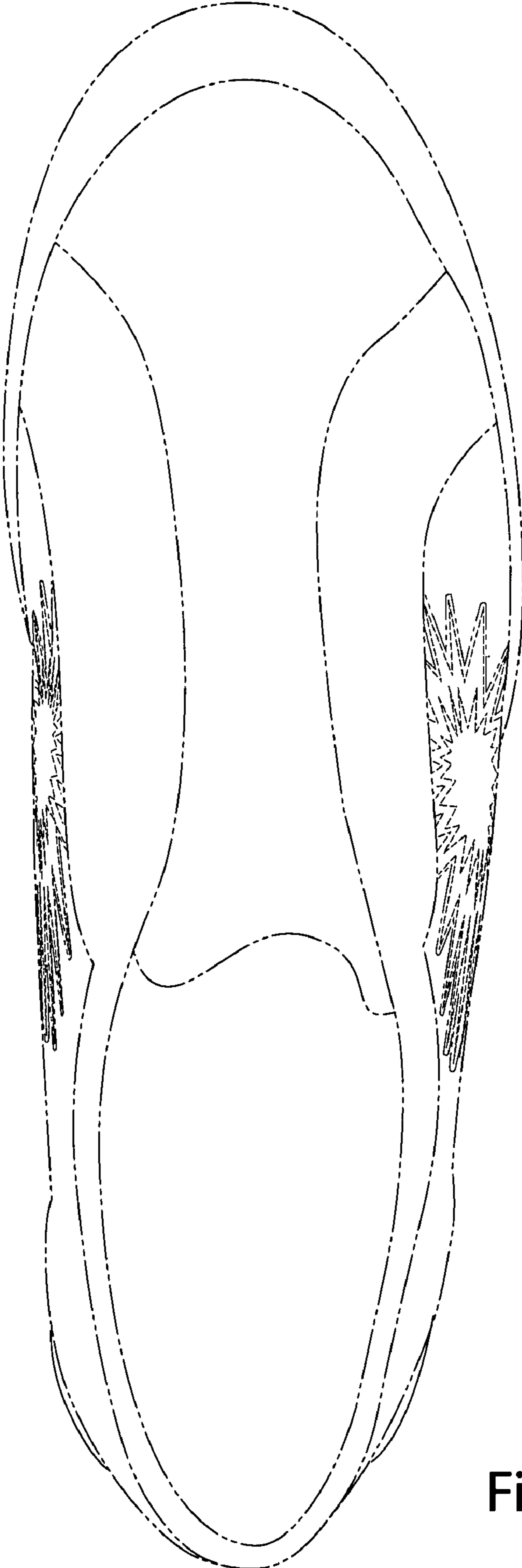

Fig. 2

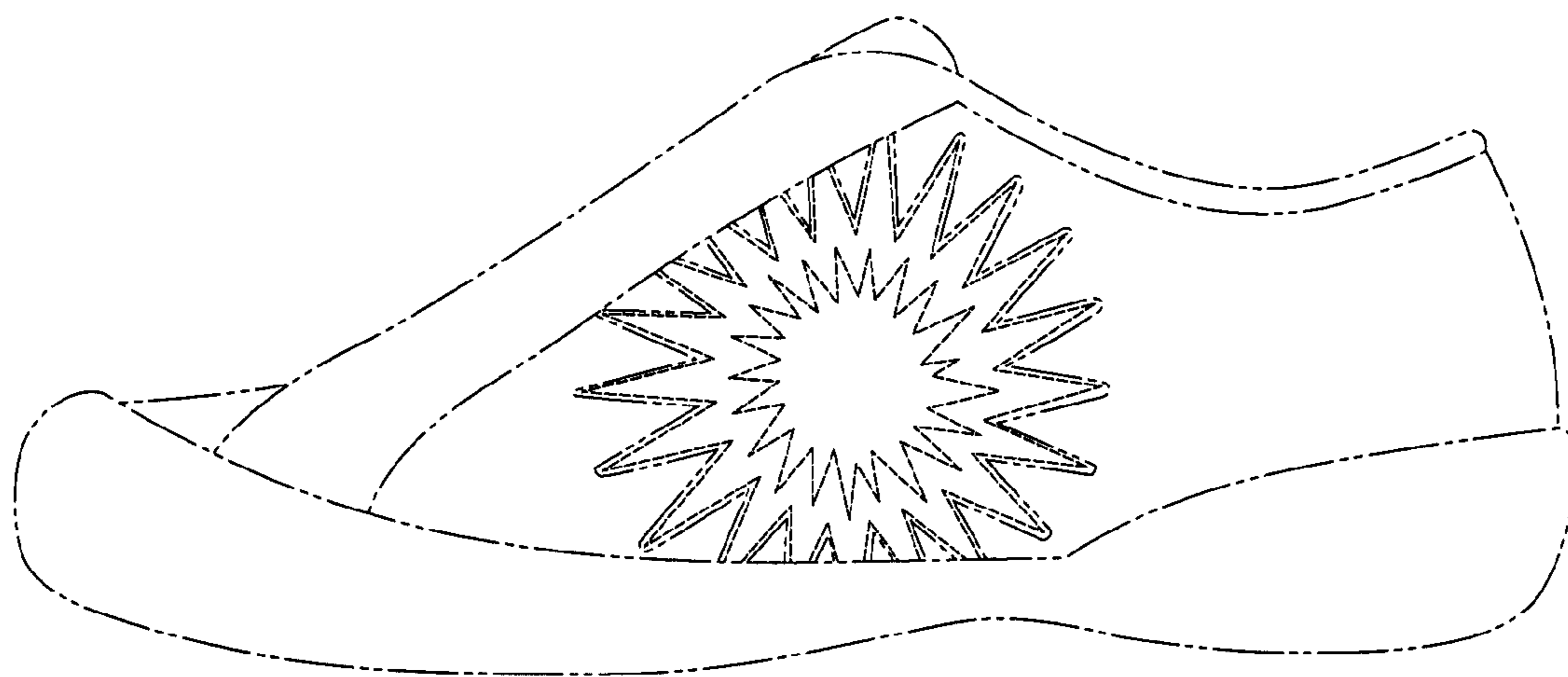

Fig. 3

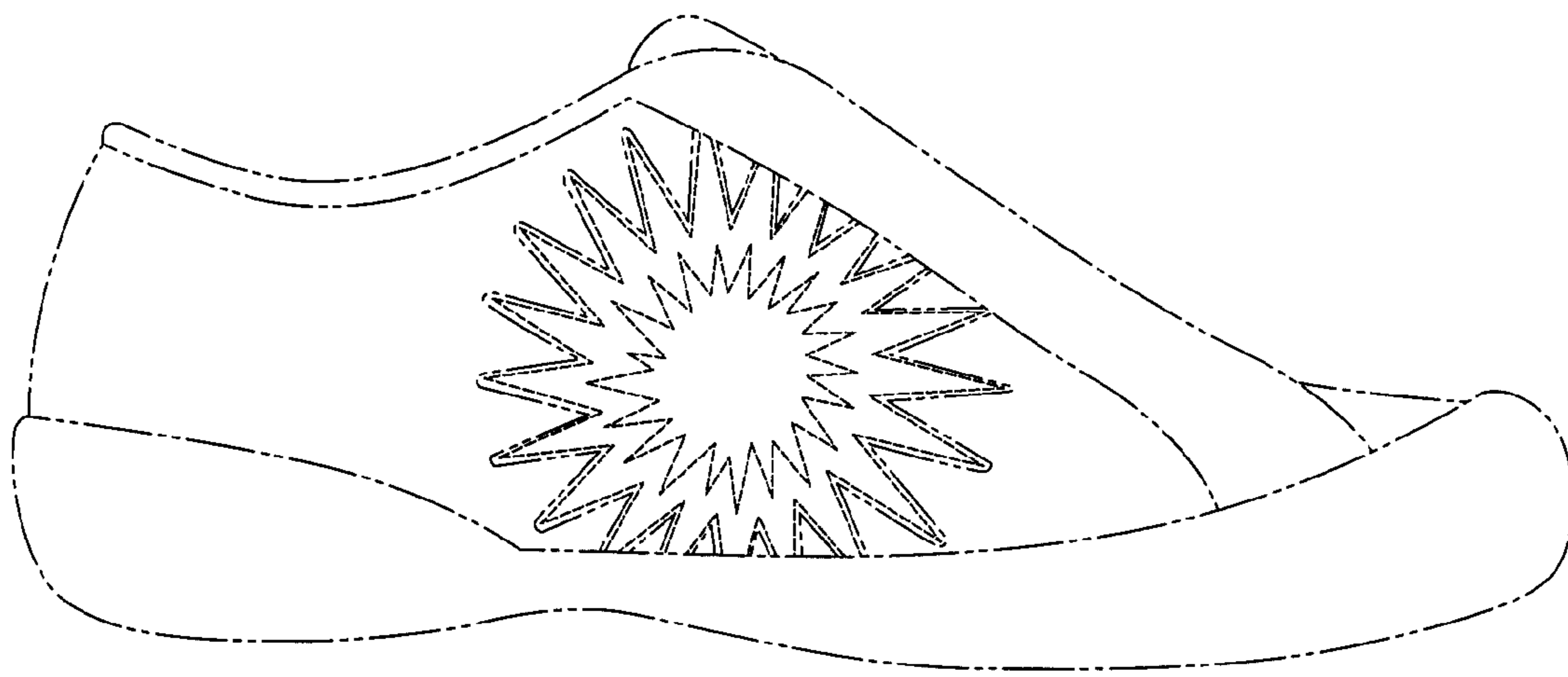

Fig. 4

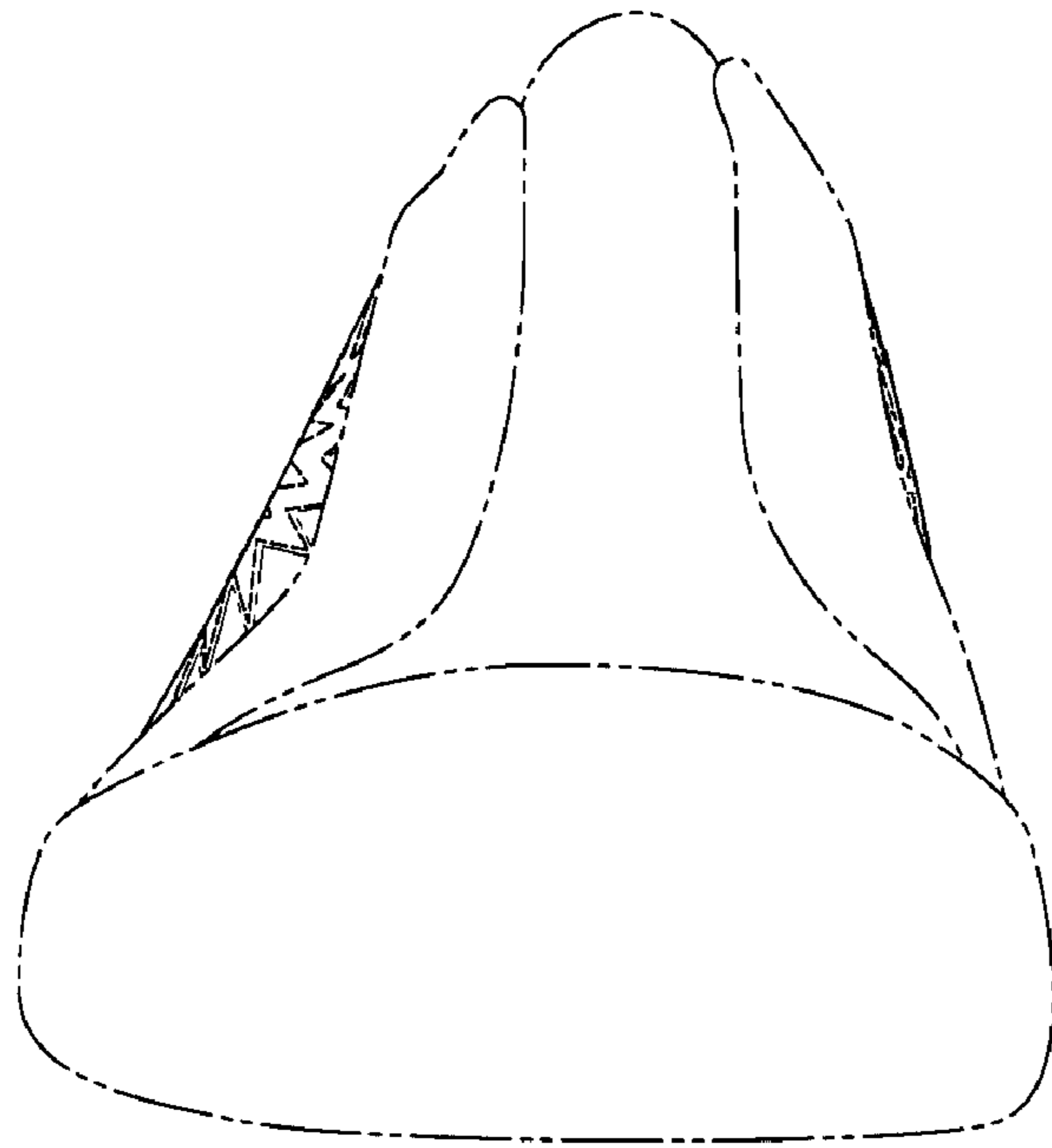

Fig. 5

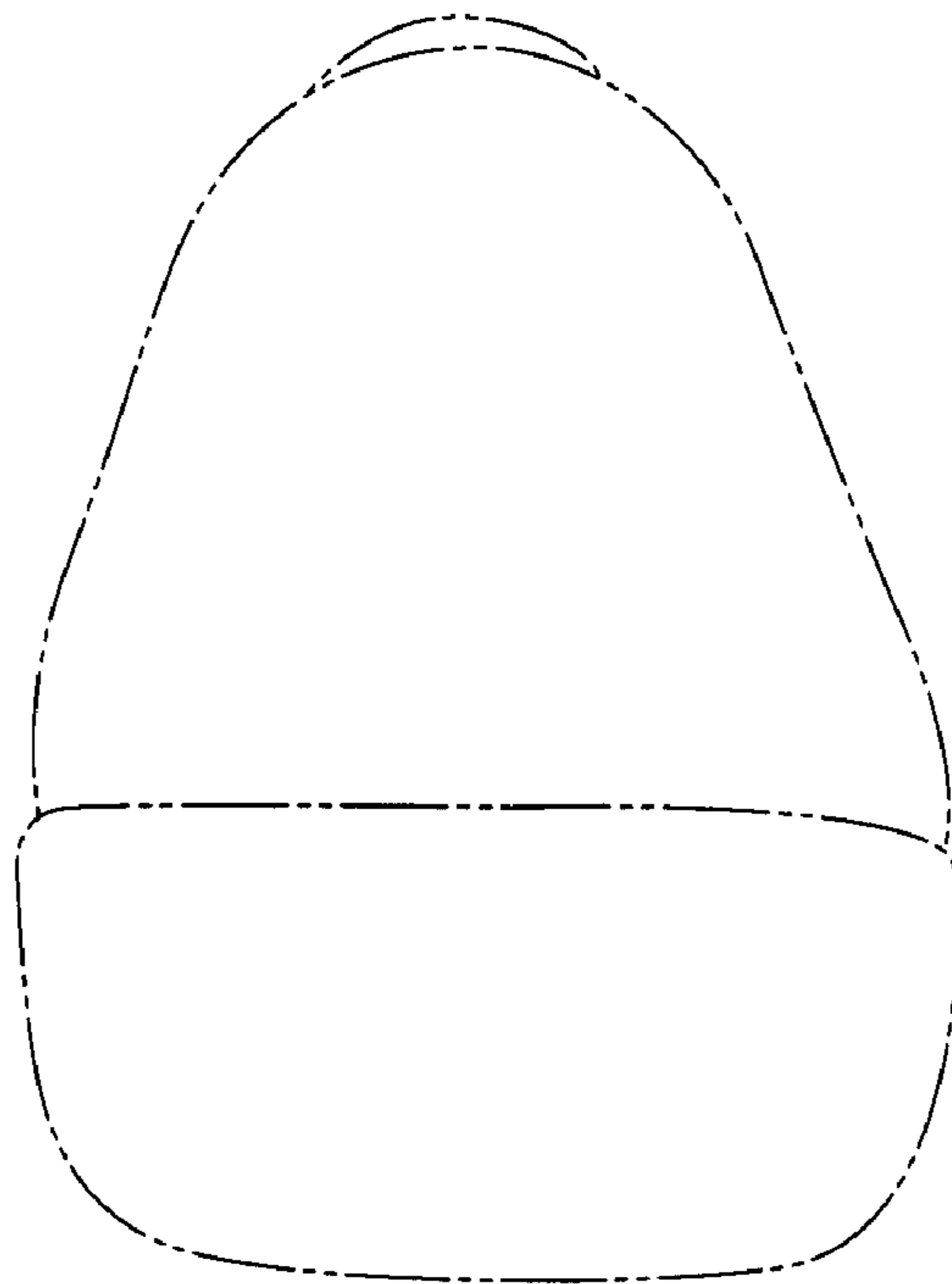

Fig. 6