



US00D581632S

(12) **United States Design Patent**
Thomas

(10) **Patent No.:** **US D581,632 S**
(45) **Date of Patent:** **** Dec. 2, 2008**

(54) **COVERALL GARMENT**

(76) **Inventor:** **Tahira S. Thomas**, 780 Nadines Ct.,
Westminster, MD (US) 21157

(**) **Term:** **14 Years**

(21) **Appl. No.:** **29/274,176**

(22) **Filed:** **Apr. 3, 2007**

(51) **LOC (8) Cl.** **02-02**

(52) **U.S. Cl.** **D2/743**

(58) **Field of Classification Search** D2/743,
D2/742, 840, 847; 2/456, 51
See application file for complete search history.

(56) **References Cited**

U.S. PATENT DOCUMENTS

1,363,981	A *	12/1920	Jenkins et al.	2/79
1,386,950	A *	8/1921	Rifkin	2/79
1,398,443	A *	11/1921	Pendergrass	2/79
1,804,930	A	5/1931	Head et al.	
1,837,654	A	12/1931	Cohen	
2,465,286	A *	3/1949	Silversteen	2/51
D162,140	S *	2/1951	Engel	D2/743
2,677,131	A	5/1954	Shuster	
2,694,810	A *	11/1954	Williamson	2/79
3,015,106	A *	1/1962	Moer	2/79

D219,947	S *	2/1971	Lawson	D2/743
4,006,495	A	2/1977	Jones	
D279,042	S	6/1985	Aquilina et al.	
4,667,344	A	5/1987	Cooper, III	
4,890,336	A	1/1990	Worton	
RE33,966	E	6/1992	Robison	
D384,189	S *	9/1997	Tobias	D2/828
6,349,413	B1 *	2/2002	Rose et al.	2/126
D493,946	S *	8/2004	Jones et al.	D2/743
6,944,883	B1	9/2005	Cuaz	

* cited by examiner

Primary Examiner—Ian Simmons
Assistant Examiner—Anna J Burmeister

(57) **CLAIM**

The ornamental design for a coverall garment, as shown and described.

DESCRIPTION

FIG. 1 is a front perspective view of the first embodiment of a coverall garment showing my new design;
FIG. 2 is a rear perspective view of the first embodiment;
FIG. 3 is a front perspective view of the second embodiment; and,
FIG. 4 is a rear perspective view of the second embodiment.

1 Claim, 2 Drawing Sheets

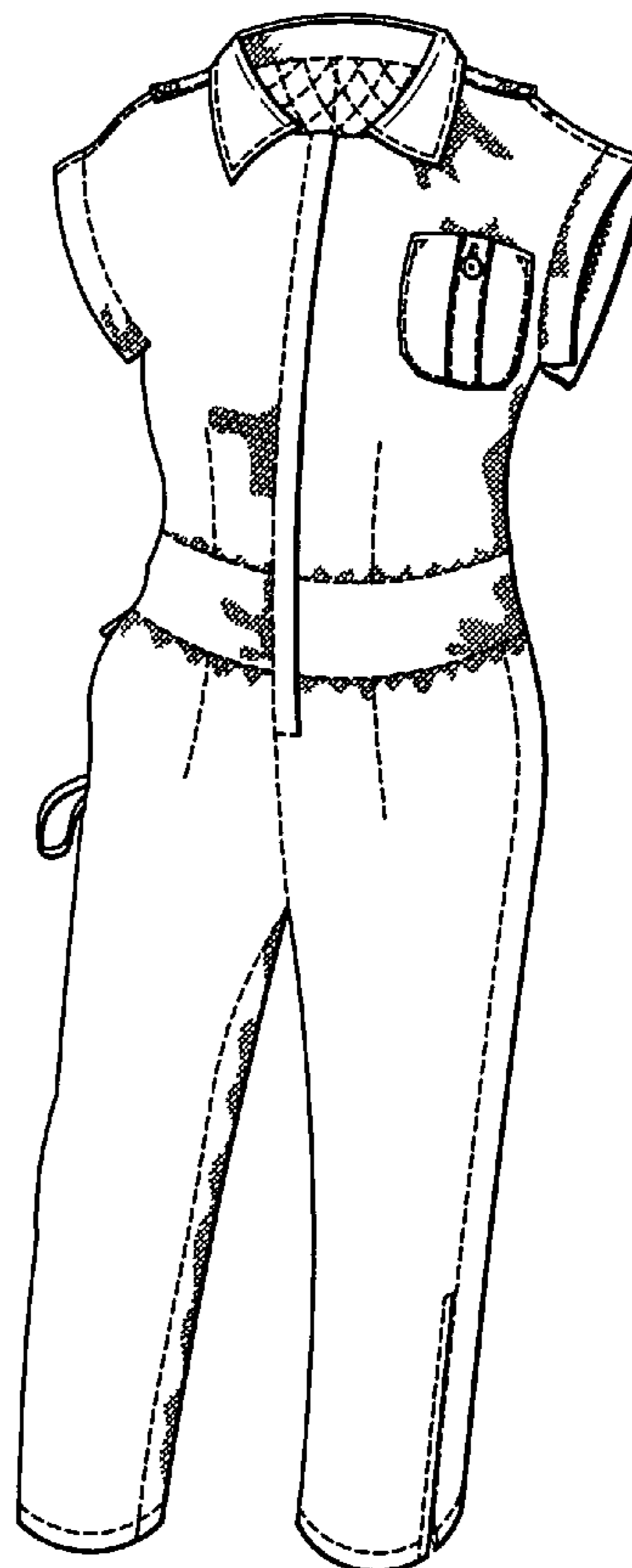
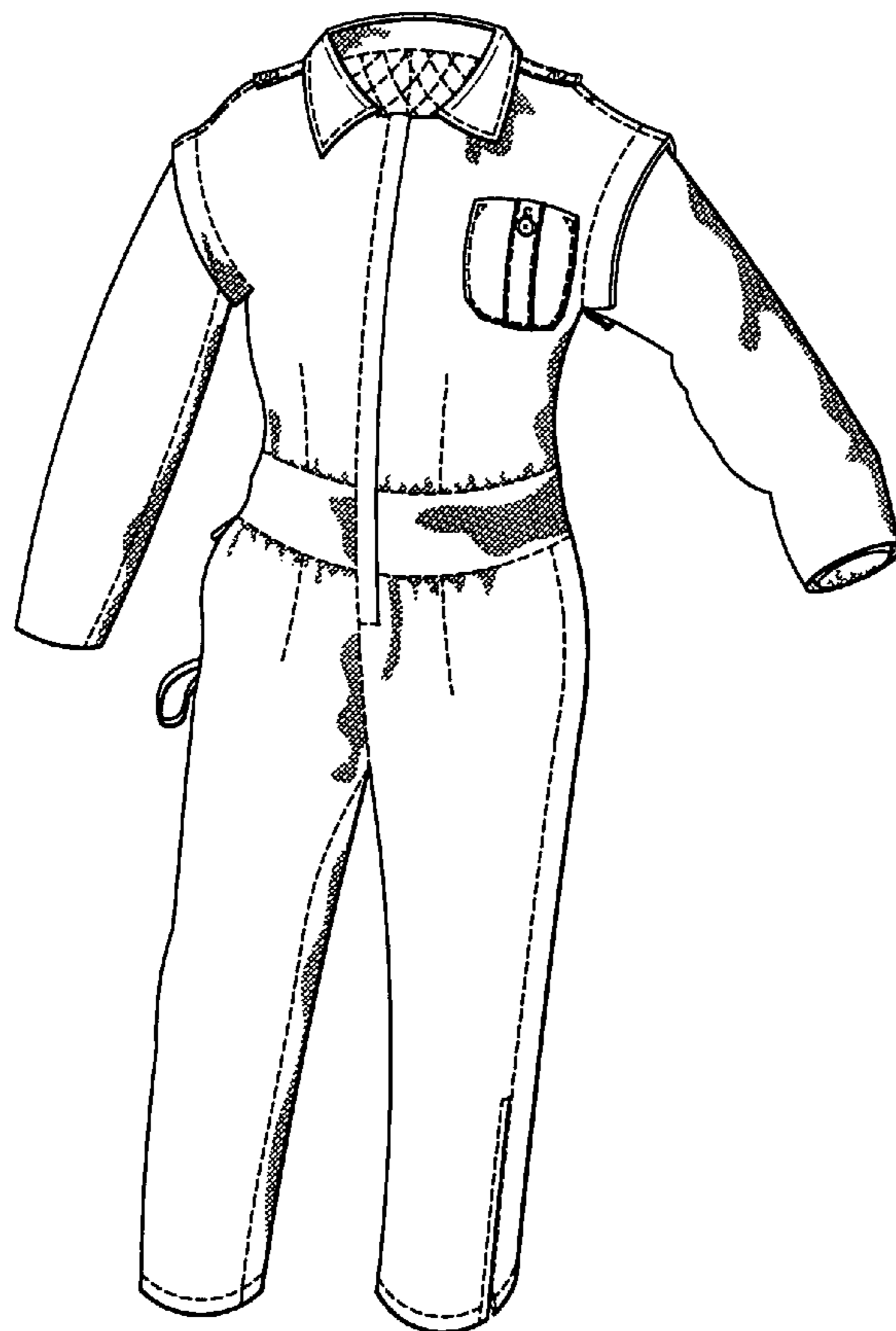

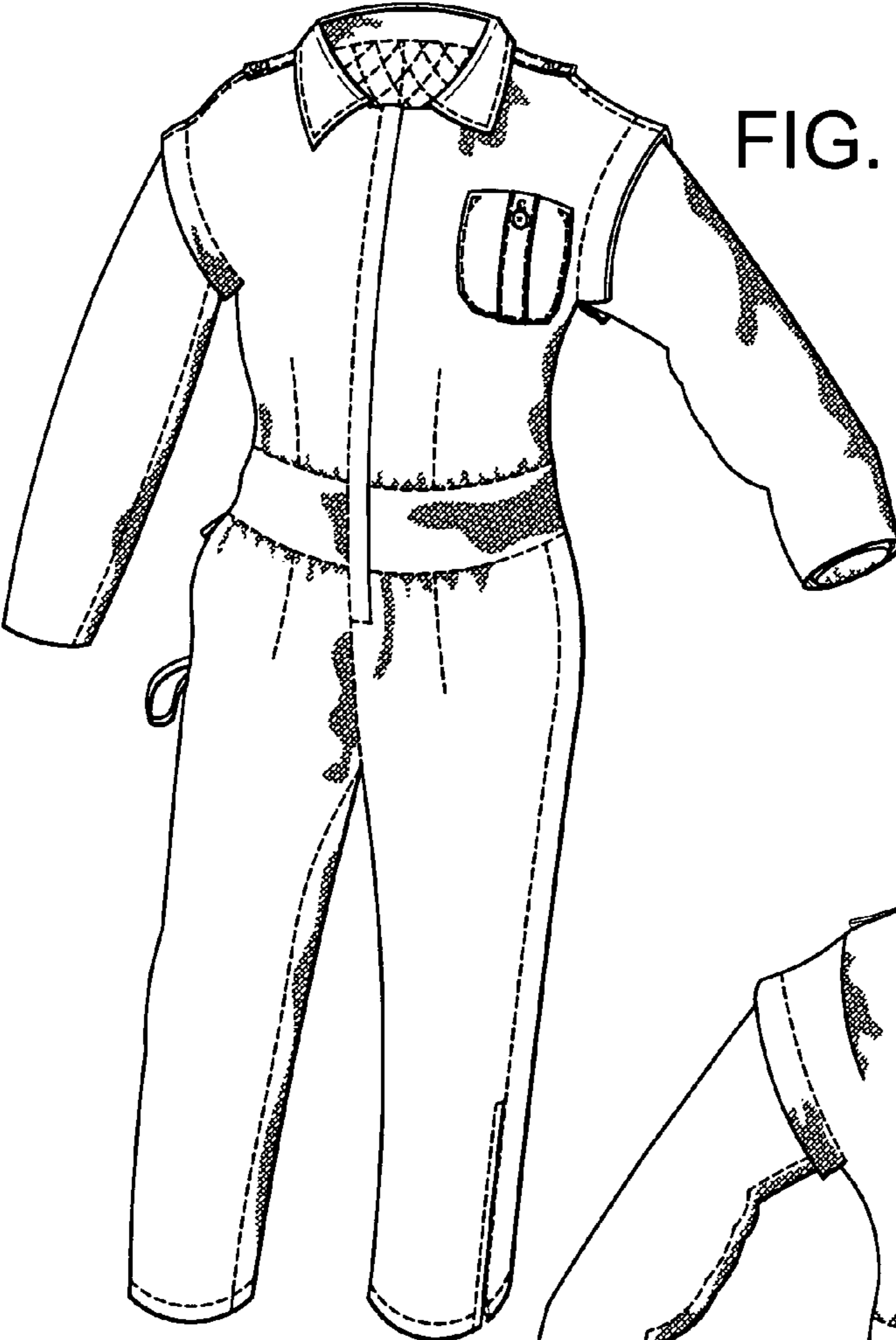

FIG. 1

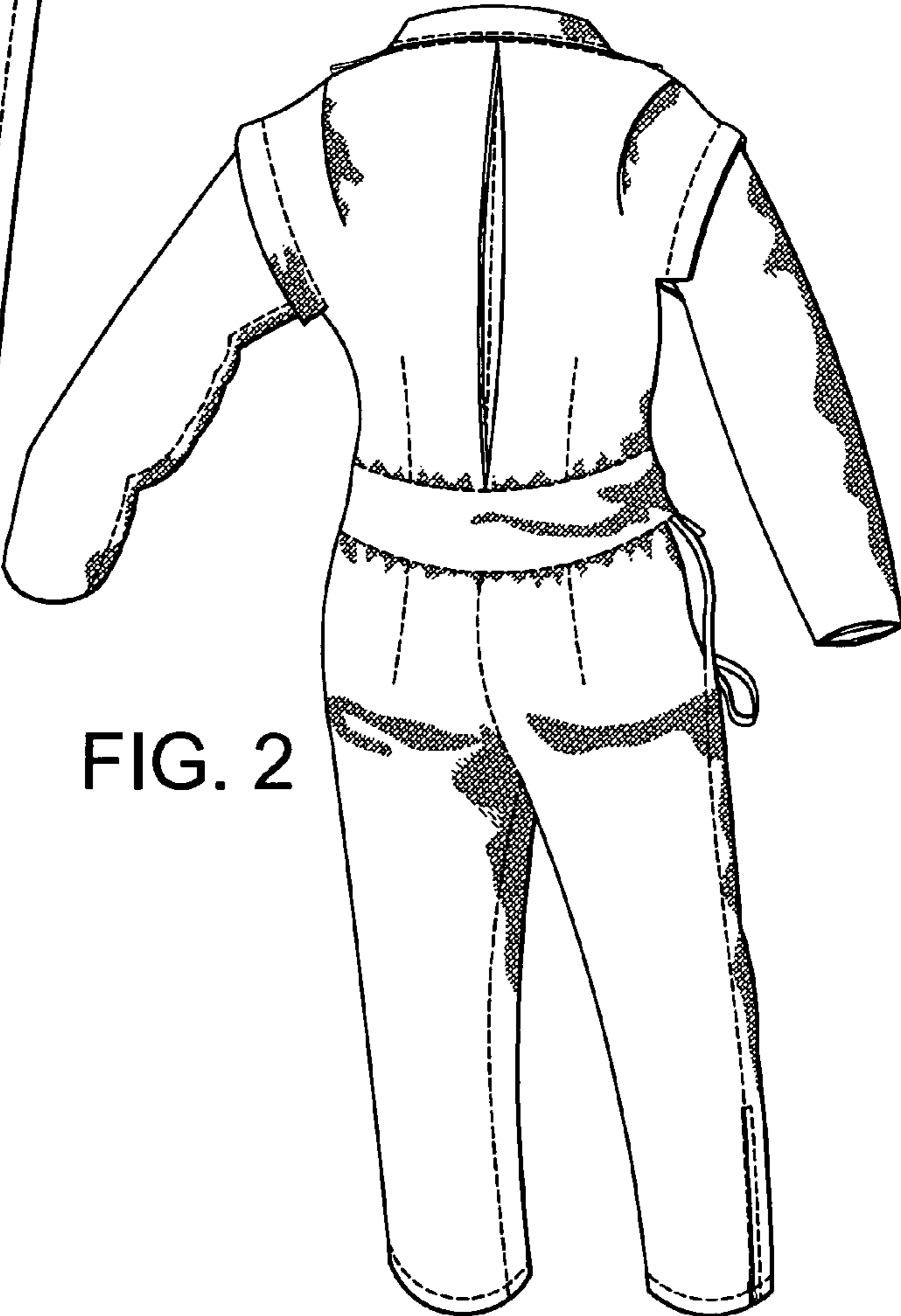

FIG. 2

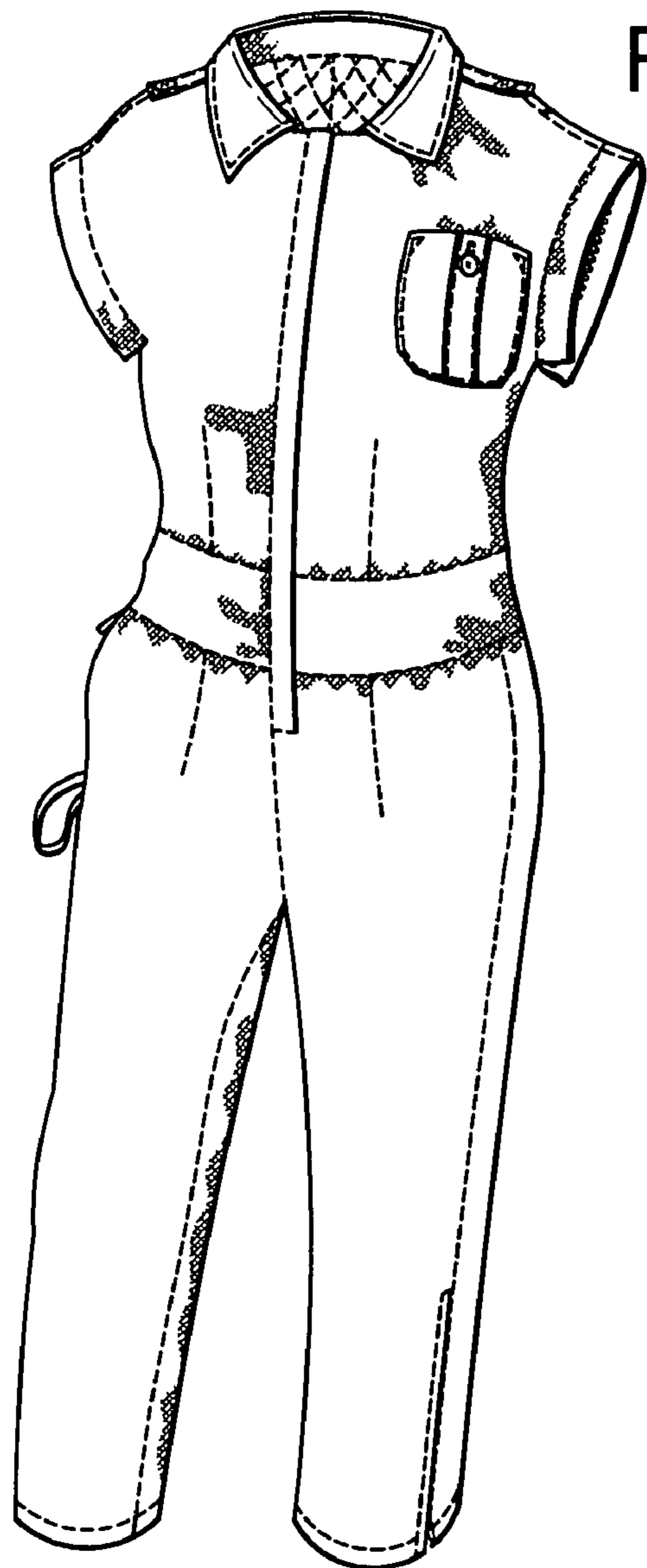

FIG. 3

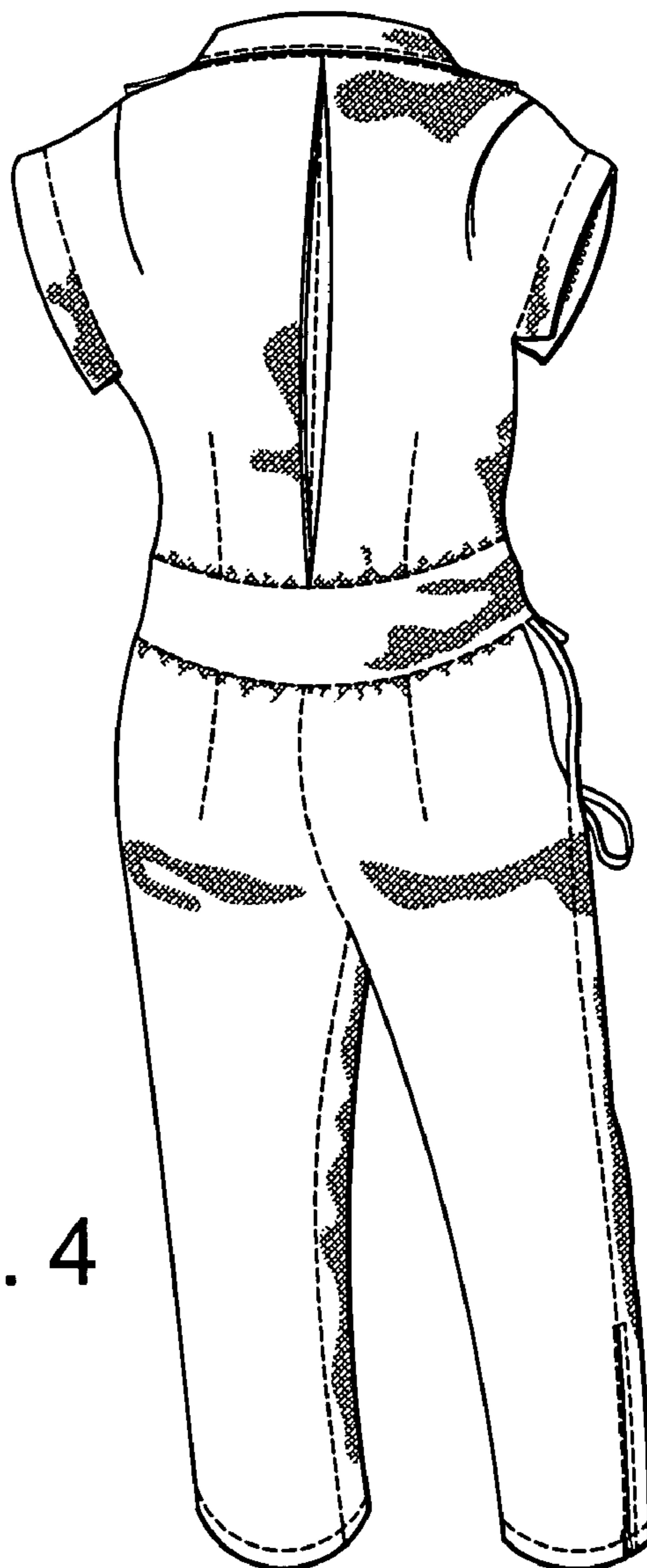

FIG. 4