



US00D581548S

(12) **United States Design Patent**
Mugge et al.

(10) **Patent No.:** **US D581,548 S**
(45) **Date of Patent:** **** Nov. 25, 2008**

(54) **MOLDED SURFACE OF A CONCRETE PRODUCT**

1,086,975 A 2/1914 Aaronson
1,574,123 A 2/1926 Sharpe

(75) Inventors: **Jimmie L. Mugge**, Eagan, MN (US);
Ronald J. Scherer, Shakopee, MN (US);
David M. La Croix, Circle Pines, MN (US)

(Continued)

FOREIGN PATENT DOCUMENTS

(73) Assignee: **Anchor Wall Systems, Inc.**,
Minnetonka, MN (US)

WO 03/060251 A1 7/2003

(**) Term: **14 Years**

OTHER PUBLICATIONS

(21) Appl. No.: **29/250,584**

U.S. Appl. No. 29/237,582, filed Sep. 2, 2005.

(22) Filed: **Nov. 22, 2006**

(Continued)

Related U.S. Application Data

Primary Examiner—Louis S Zarfaz
Assistant Examiner—Anhdao Doan
(74) *Attorney, Agent, or Firm*—Merchant & Gould P.C.

(62) Division of application No. 29/247,333, filed on Jun. 12, 2006, now Pat. No. Des. 538,946, which is a division of application No. 29/237,710, filed on Sep. 2, 2005, now Pat. No. Des. 529,628, which is a division of application No. 29/194,309, filed on Nov. 21, 2003, now Pat. No. Des. 511,578.

(57) **CLAIM**

The ornamental design for a molded surface of a concrete product, as shown and described.

(51) **LOC (8) Cl.** **25-01**
(52) **U.S. Cl.** **D25/113**
(58) **Field of Classification Search** D25/102–118,
D25/164; D21/484, 500, 501; 405/16, 284,
405/286; 404/27–30, 34, 37–42; 52/102,
52/574–576, 596–599, 600–602, 603–605,
52/606–609

DESCRIPTION

See application file for complete search history.

FIG. 1 is a lower, right perspective view of a molded surface of a concrete product according to our new design;
FIG. 2 is a front elevation view thereof;
FIG. 3 is a top plan view thereof;
FIG. 4 is a bottom plan view thereof;
FIG. 5 is right side elevation view thereof; and,
FIG. 6 is a left side elevation view thereof.

(56) **References Cited**

U.S. PATENT DOCUMENTS

415,773 A 11/1889 Fiske
799,754 A 9/1905 Petrie
803,014 A 10/1905 McIlravy
819,055 A 5/1906 Fisher
824,235 A 6/1906 Damon
838,278 A 12/1906 Schwartz

The broken lines in the drawings illustrate an embodiment of the structural environment of a concrete product that includes a molded surface of the design and is not part of the design sought to be patented.

1 Claim, 6 Drawing Sheets

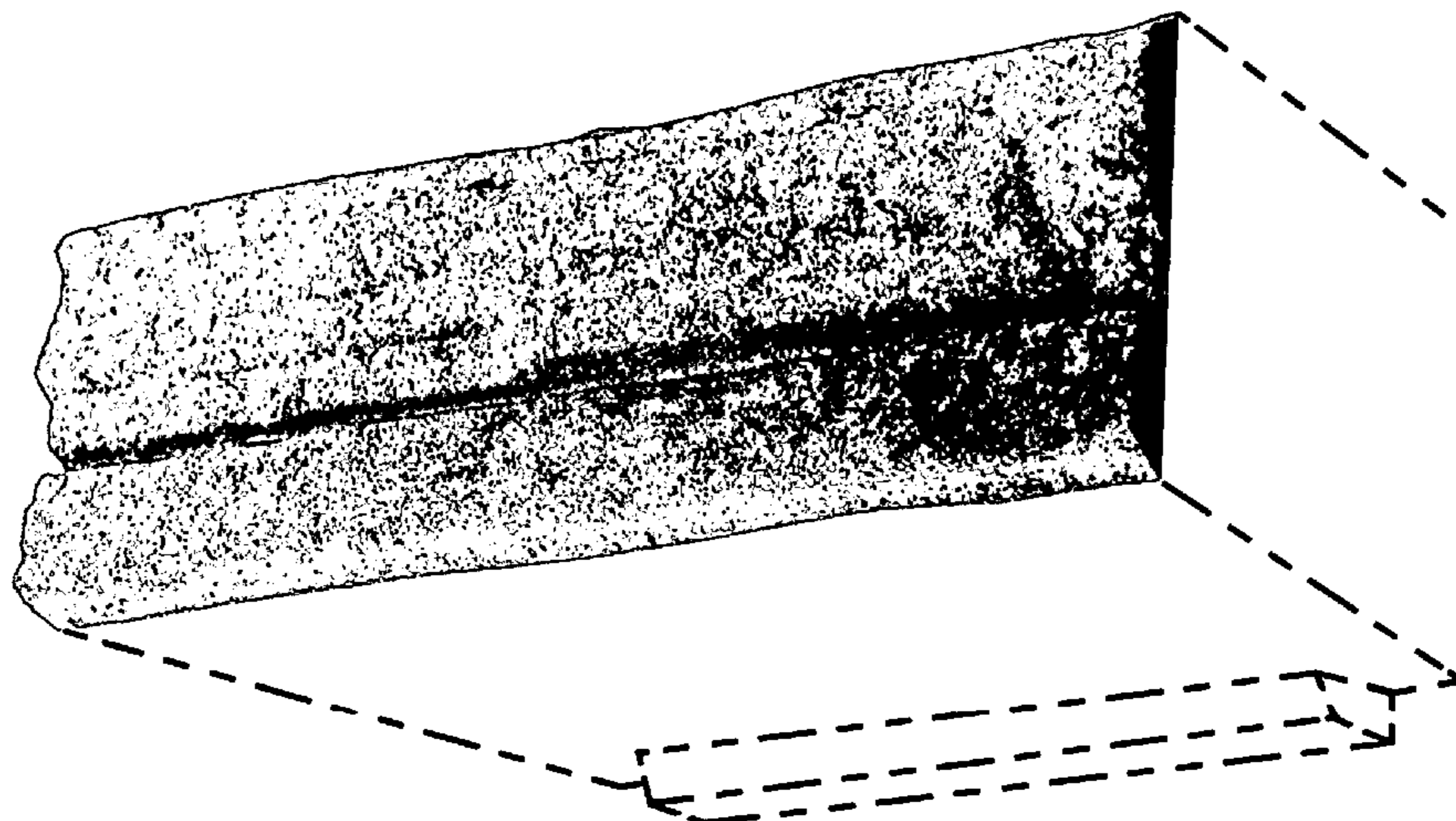

US D581,548 S

Page 2

U.S. PATENT DOCUMENTS

1,776,999 A 9/1930 Jensen
1,795,451 A 3/1931 Sharpe
2,313,363 A 3/1943 Schmitt
2,517,432 A 8/1950 Hornberger
2,819,495 A 1/1958 Krausz
2,882,689 A 4/1959 Huch et al.
3,555,757 A 1/1971 Volent
3,694,128 A 9/1972 Foxen
4,335,549 A 6/1982 Dean, Jr.
4,738,059 A 4/1988 Dean, Jr.
D298,463 S 11/1988 Forsberg
4,784,821 A 11/1988 Leopold
4,869,660 A 9/1989 Ruckstuhl
4,920,712 A 5/1990 Dean, Jr.
D317,048 S 5/1991 Forsberg
D317,209 S 5/1991 Forsberg
D319,885 S 9/1991 Blomquist et al.
D321,060 S 10/1991 Blomquist et al.
D341,215 S 11/1993 Blomquist et al.
D350,611 S 9/1994 Scales
D352,789 S 11/1994 Adam

D363,787 S 10/1995 Powell
D391,376 S 2/1998 Strand et al.
5,735,643 A 4/1998 Castonguay et al.
5,744,081 A 4/1998 Tanigawa et al.
D437,422 S * 2/2001 Bolles et al. D25/113
6,321,740 B1 11/2001 Scherer et al.
D466,619 S * 12/2002 Britton D25/113
D477,091 S * 7/2003 Manthei D25/113
D477,419 S * 7/2003 Manthei D25/113
D482,133 S 11/2003 Scherer et al.
D500,864 S * 1/2005 Klettenberg et al. D25/113
D511,578 S 11/2005 Mugge et al.
D518,578 S 4/2006 Mugge et al.
D529,628 S 10/2006 Mugge
2003/0126821 A1 7/2003 Scherer
2003/0182011 A1 9/2003 Scherer

OTHER PUBLICATIONS

U.S. Appl. No. 29/247,334, filed Jun. 12, 2006.
U.S. Appl. No. 29/247,333, filed Jun. 12, 2006.

* cited by examiner

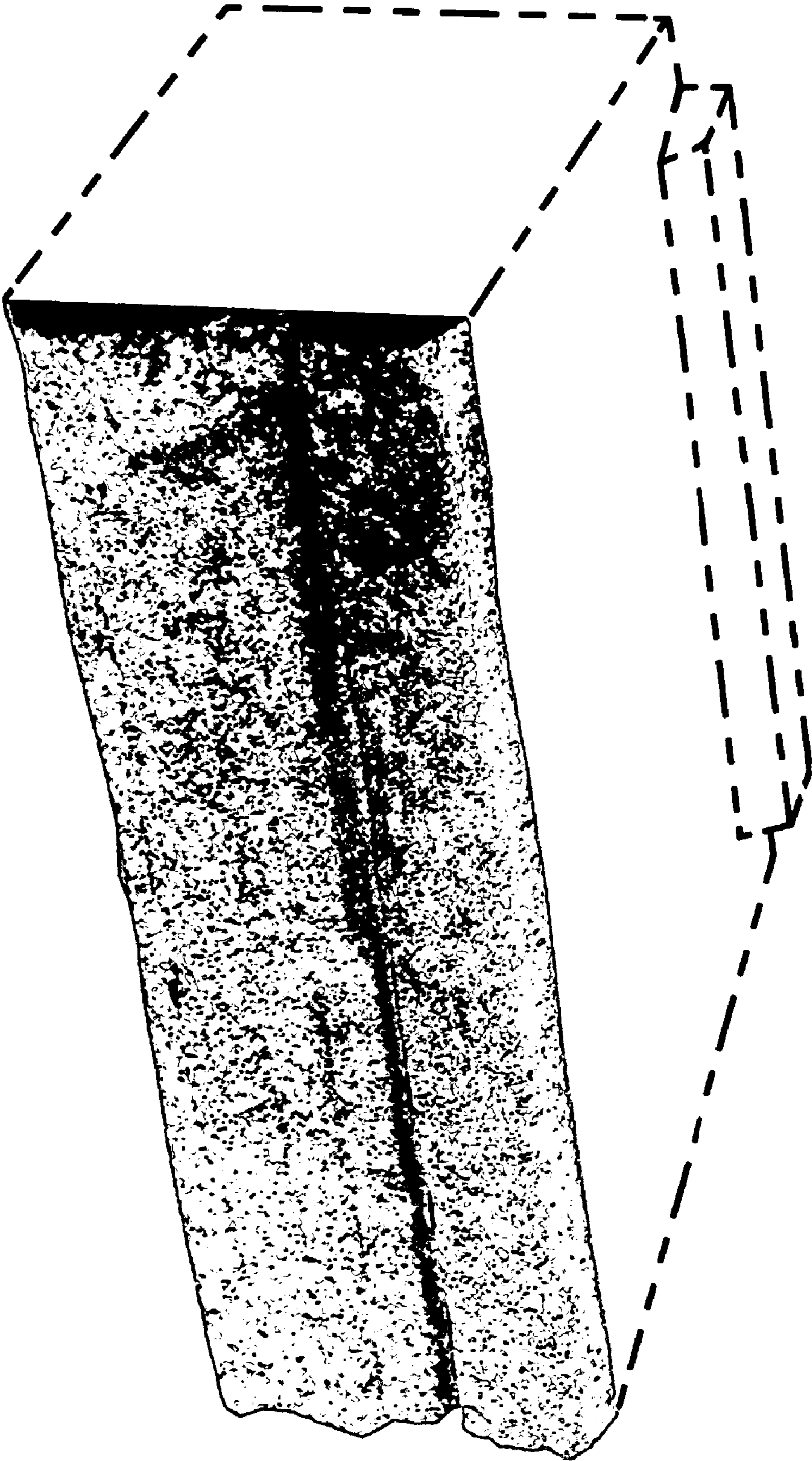

FIG. 1

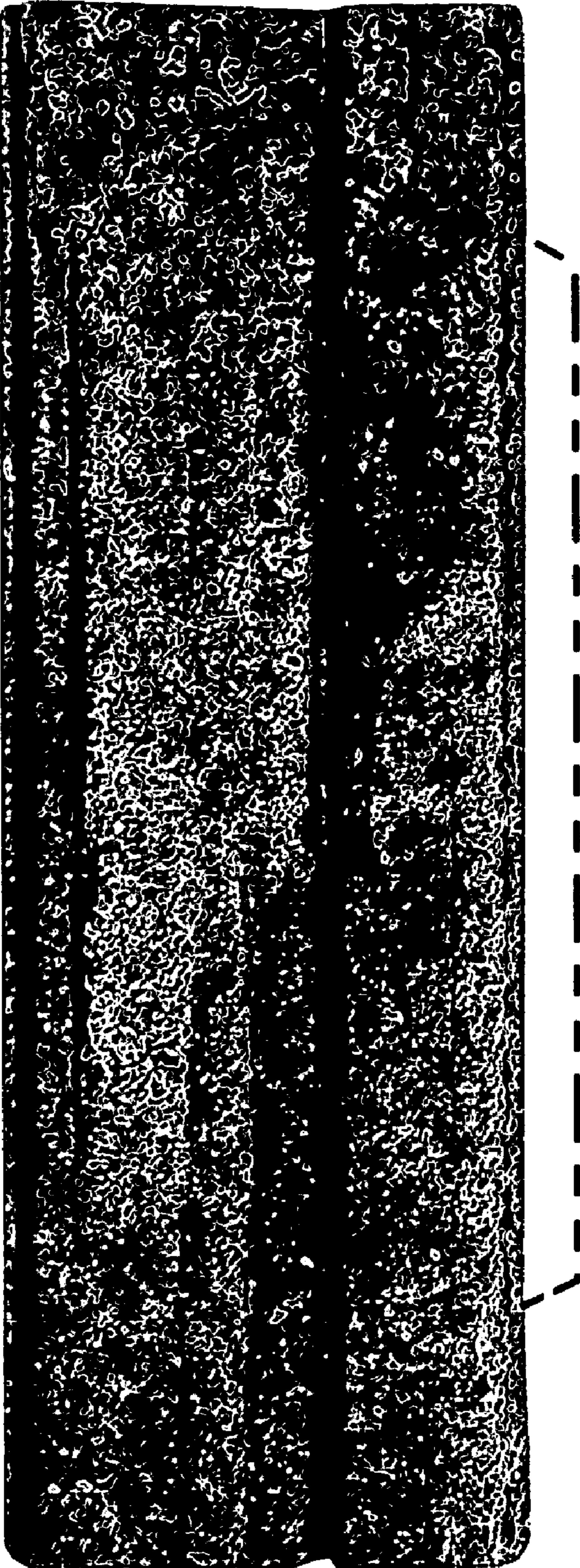

FIG. 2

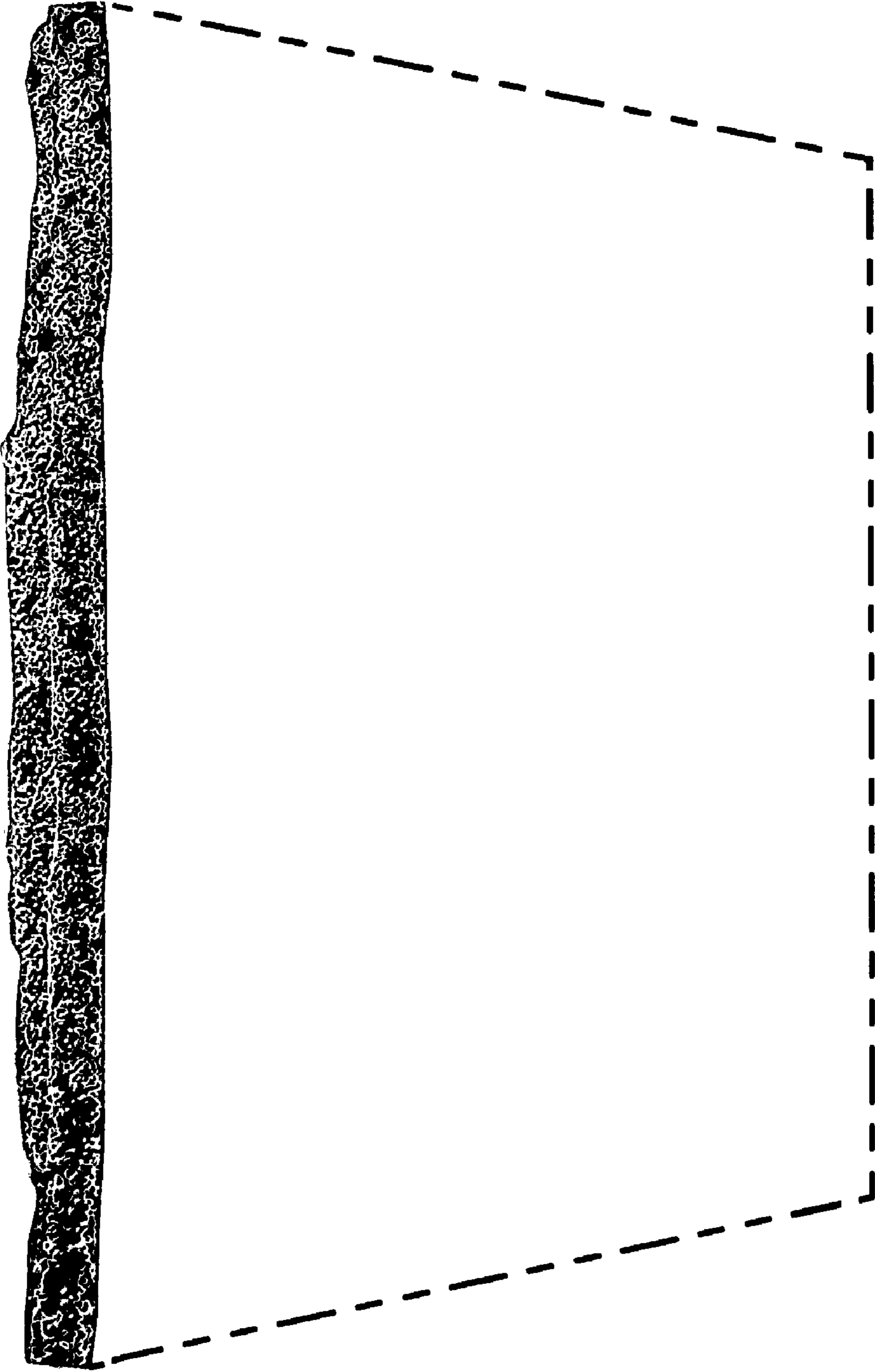

FIG. 3

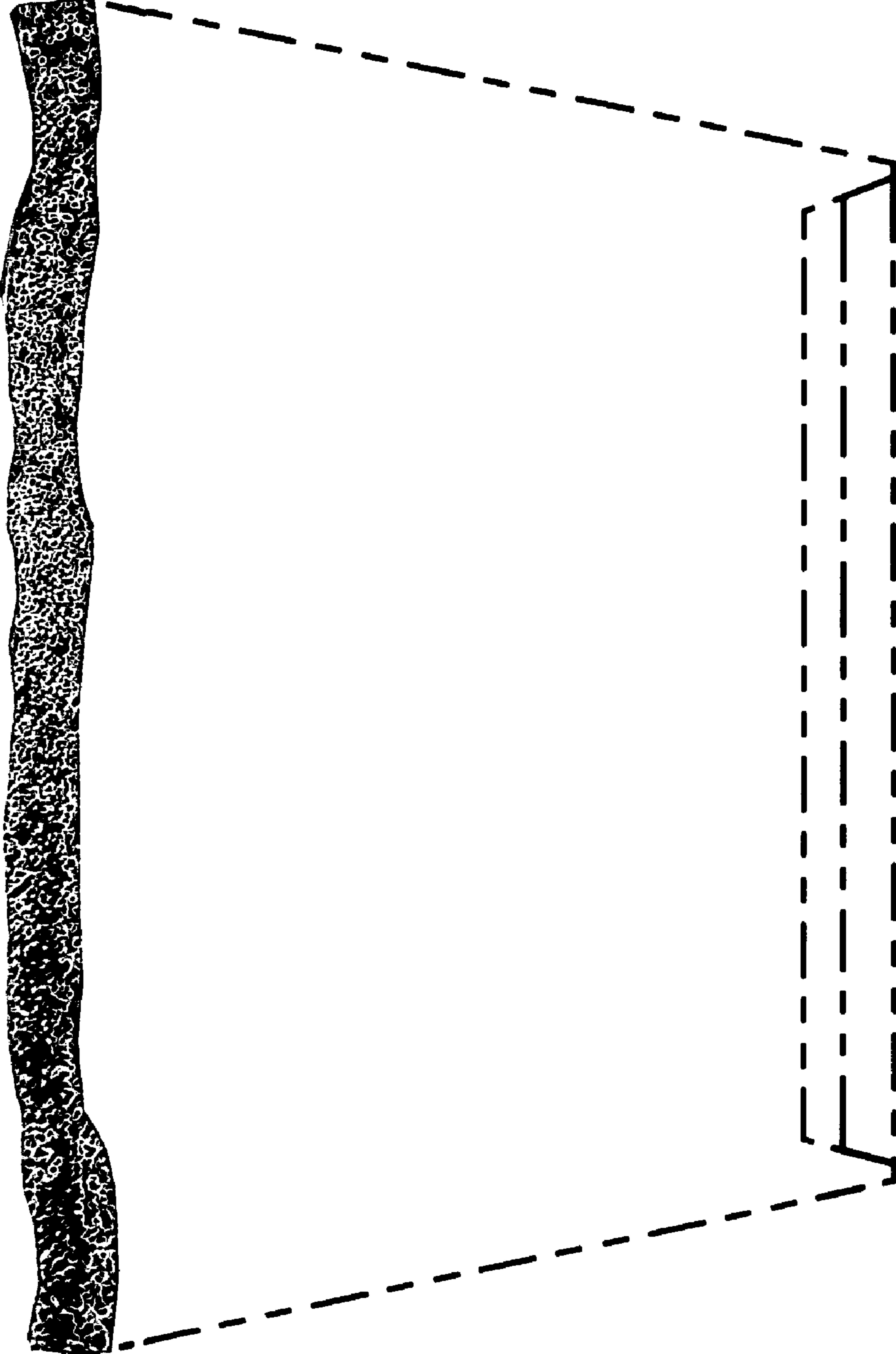

FIG. 4

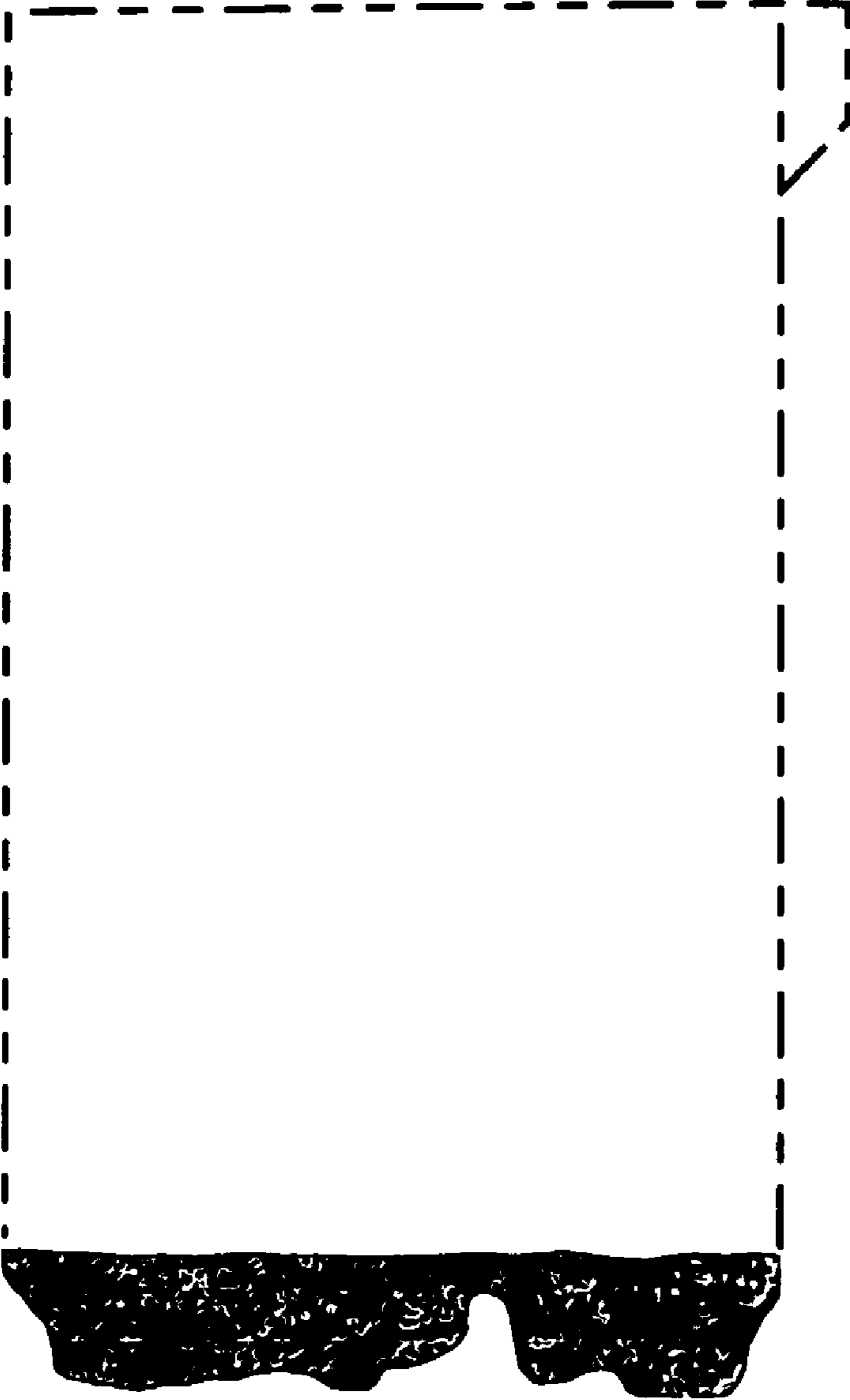

FIG. 5

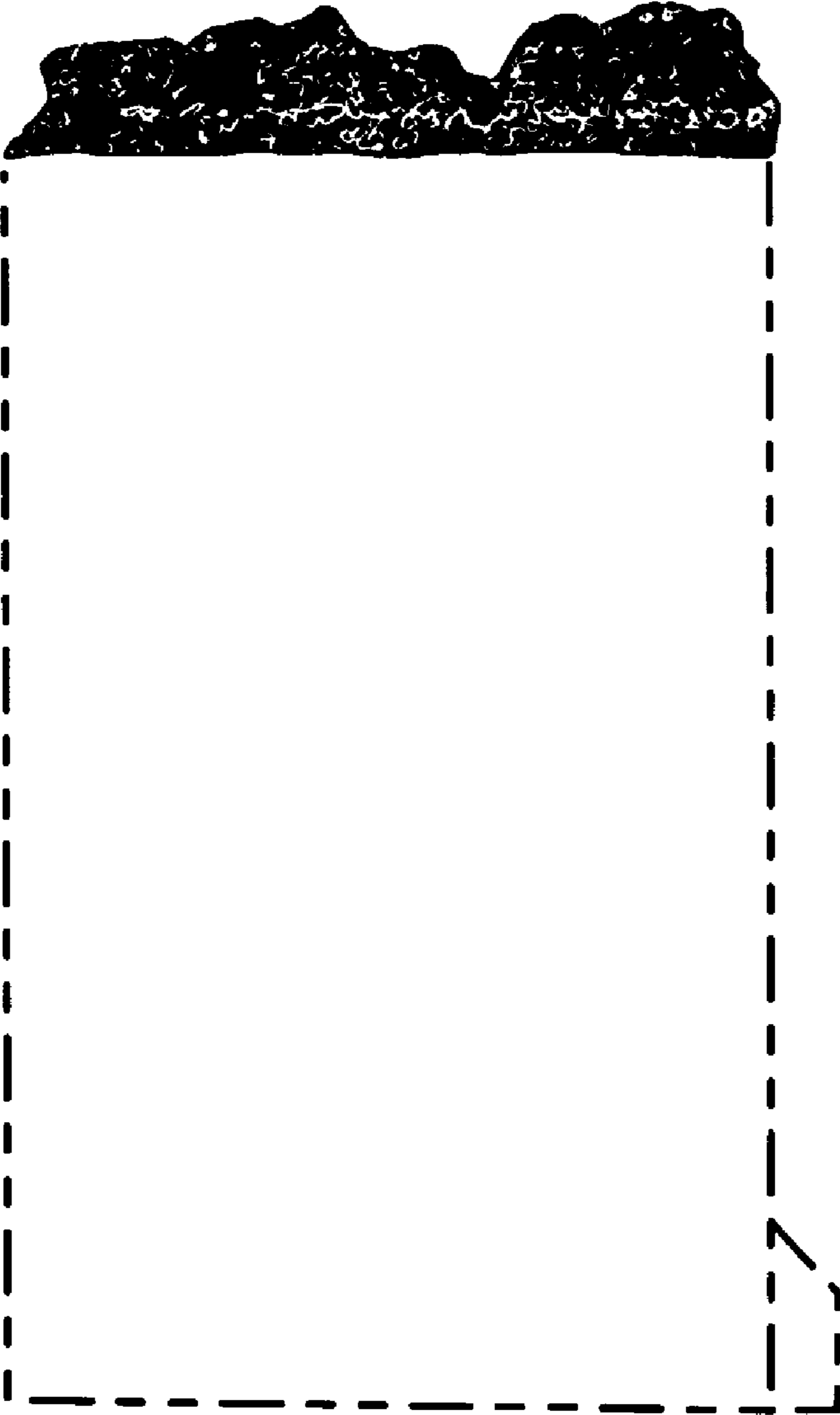

FIG. 6