



US00D581546S

(12) **United States Design Patent**
Dove

(10) **Patent No.:** **US D581,546 S**

(45) **Date of Patent:** **** Nov. 25, 2008**

(54) **FRAME MOLDING FOR AN ENTRANCE
OPENING**

D462,782 S * 9/2002 Moore D25/60
D493,234 S * 7/2004 Vastine D25/60

(76) Inventor: **Michael J. Dove**, 24115 Lindley St.,
Mission Viejo, CA (US) 92691

* cited by examiner

Primary Examiner—Doris Clark

(**) Term: **14 Years**

(57) **CLAIM**

(21) Appl. No.: **29/292,028**

I claim the ornamental design for a frame molding for an entrance opening, as shown and described.

(22) Filed: **Sep. 25, 2007**

(51) **LOC (8) Cl.** **25-02**

(52) **U.S. Cl.** **D25/60**

(58) **Field of Classification Search** D25/60,
D25/52; 52/204.1, 205, 455, 474, 475.1,
52/717.01, 718.04; 49/504

See application file for complete search history.

DESCRIPTION

FIG. 1 is a perspective view of a frame molding for an entrance opening showing my new design.

FIG. 2 is a front elevation view thereof.

FIG. 3 is a top plan view showing the side frames of a frame molding for an entrance opening in FIG. 1.

FIG. 4 is a side view of the top frame of a frame molding for an entrance opening in FIG. 1; and,

FIG. 5 is an enlarged top view of the right side frame in FIG. 3.

The broken lines are for illustrative purposes only and form no part of the claimed design.

(56) **References Cited**

U.S. PATENT DOCUMENTS

1,721,950	A *	7/1929	Gifford	52/211
2,717,063	A *	9/1955	Sylvan	52/211
4,281,480	A *	8/1981	Wendt	49/504
6,112,481	A *	9/2000	Schiedegger et al.	52/211
6,141,925	A *	11/2000	Halvorson et al.	52/238.1
6,276,101	B1 *	8/2001	Schiedegger et al.	52/211

1 Claim, 3 Drawing Sheets

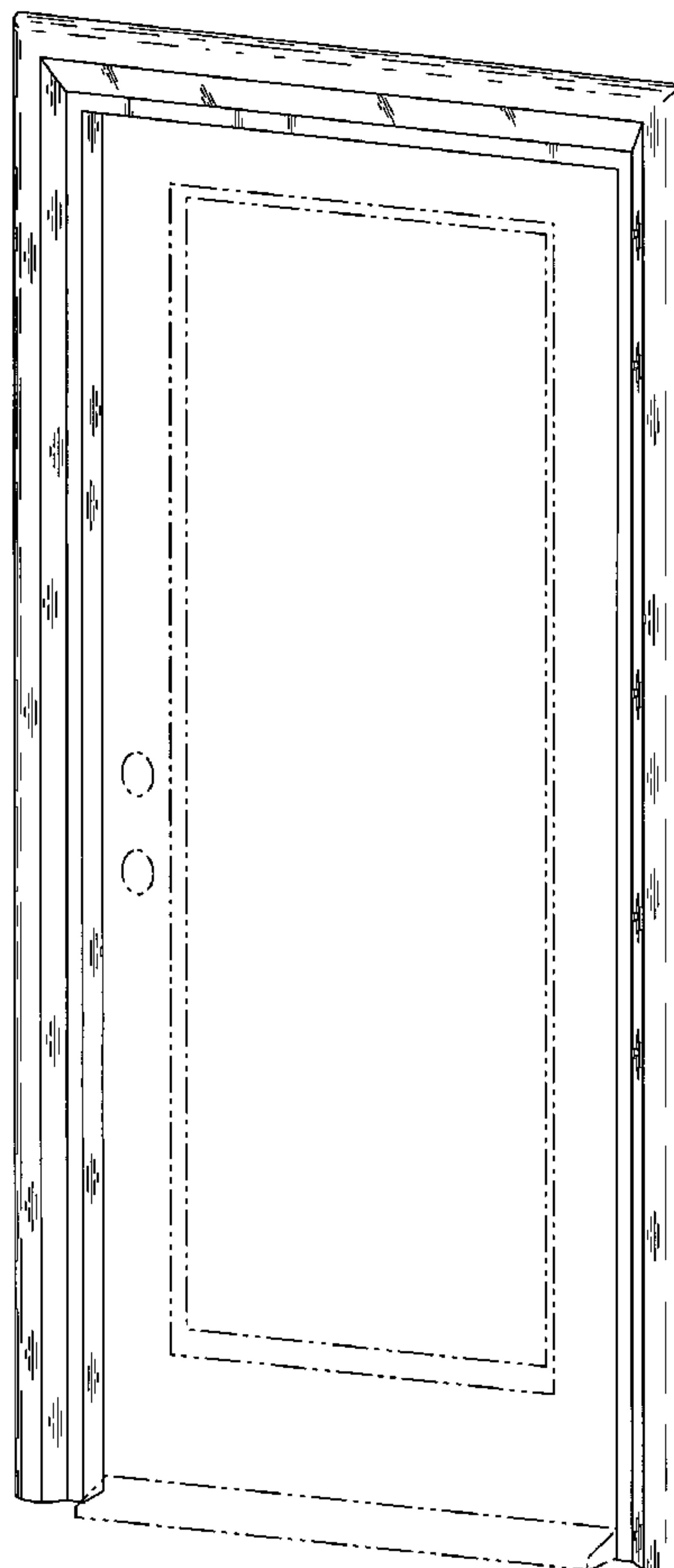

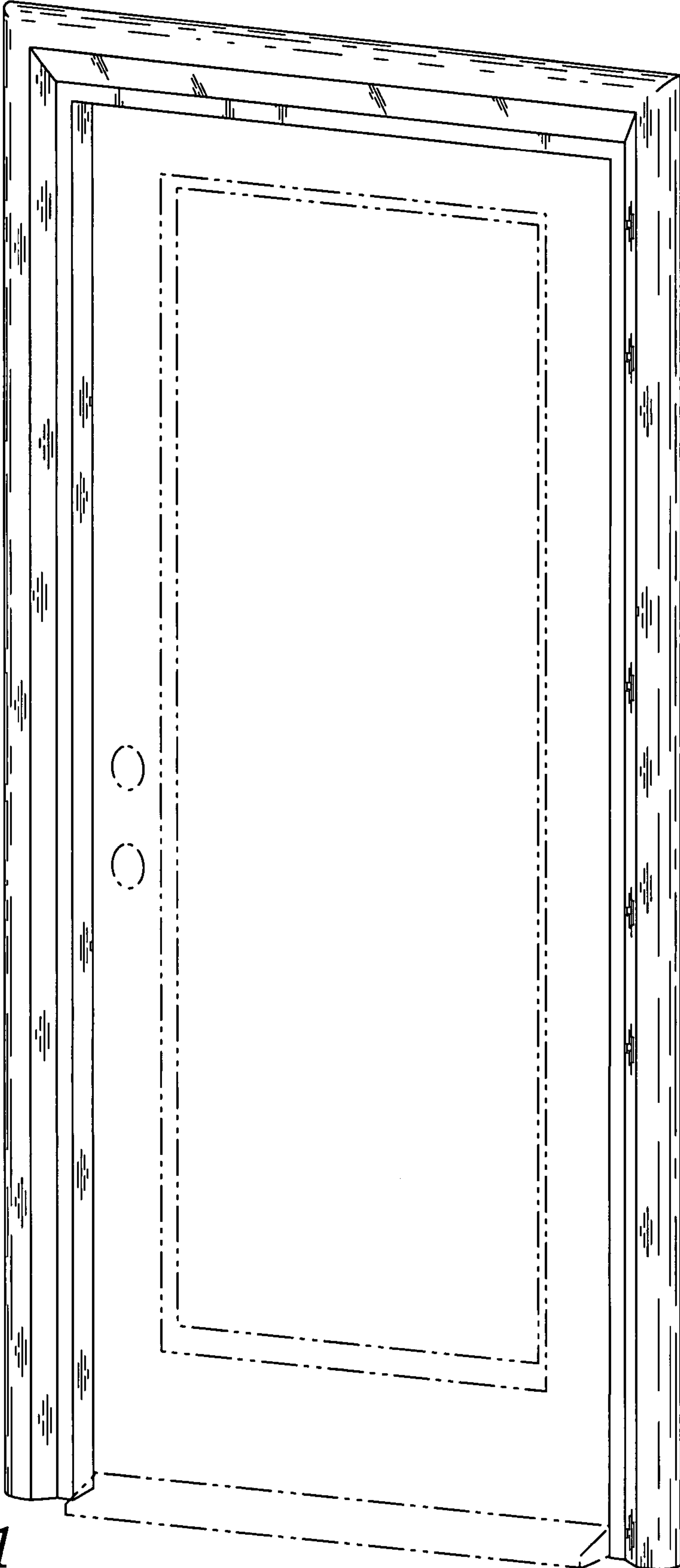

Fig. 1

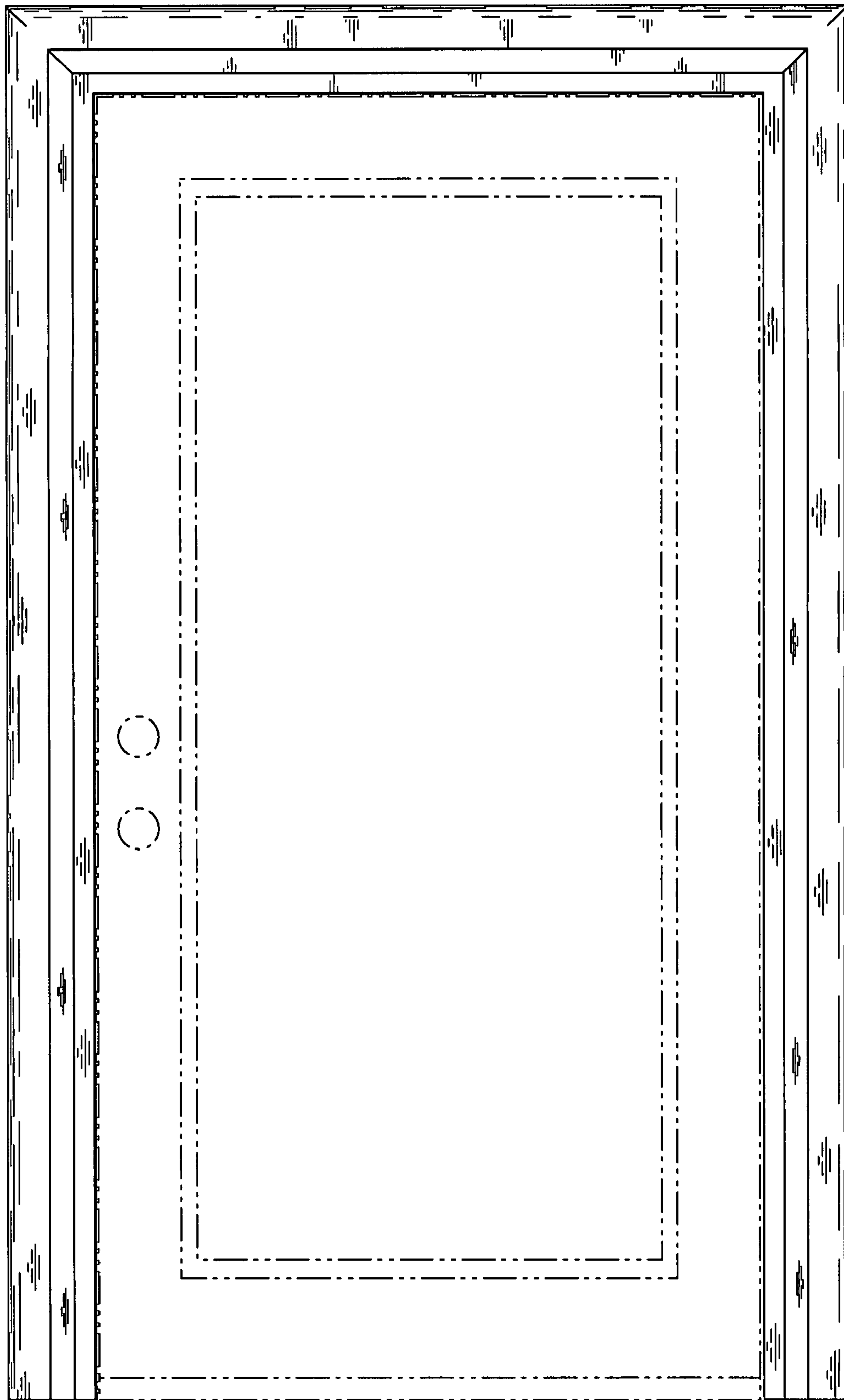

Fig. 2

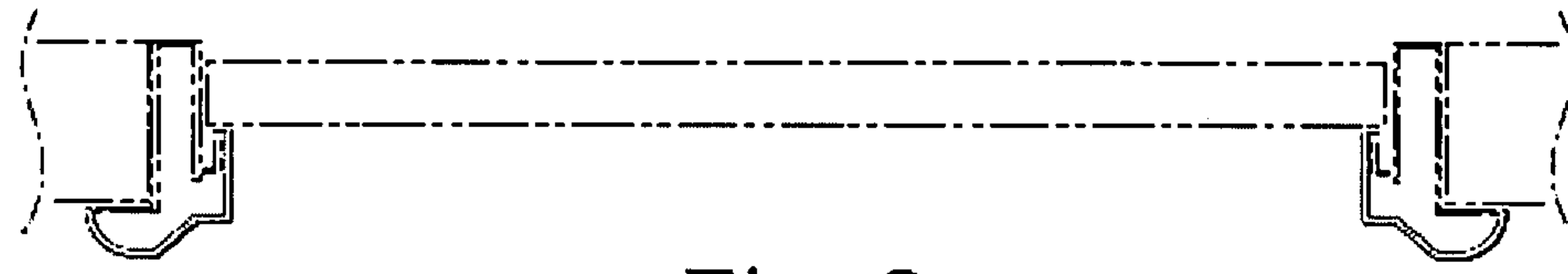

Fig. 3

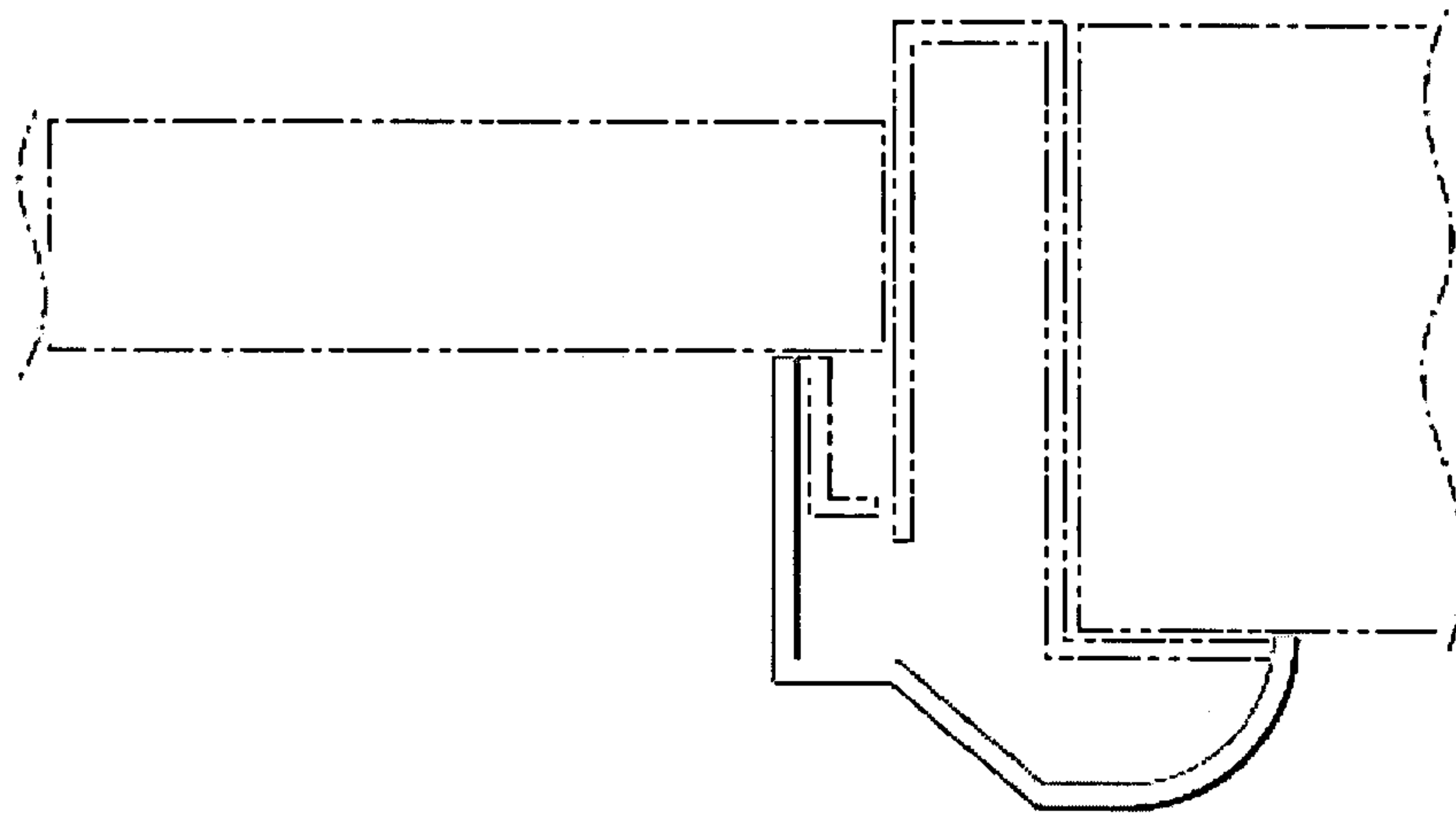

Fig. 5

Fig. 4