



US00D581545S

(12) **United States Design Patent**  
**Dove**

(10) **Patent No.:** **US D581,545 S**  
(45) **Date of Patent:** **\*\* Nov. 25, 2008**

(54) **FRAME MOLDING FOR AN ENTRANCE OPENING**

6,276,101 B1 \* 8/2001 Schiedegger et al. .... 52/211  
D462,782 S \* 9/2002 Moore ..... D25/60  
D493,234 S \* 7/2004 Vastine ..... D25/60

(76) Inventor: **Michael J. Dove**, 24115 Lindley St.,  
Mission Viejo, CA (US) 92691

\* cited by examiner

*Primary Examiner*—Doris Clark

(\*\*) Term: **14 Years**

(21) Appl. No.: **29/292,027**

(57) **CLAIM**

(22) Filed: **Sep. 25, 2007**

I claim the ornamental design for a frame molding for an entrance opening, as shown and described.

(51) **LOC (8) Cl.** ..... **25-02**

**DESCRIPTION**

(52) **U.S. Cl.** ..... **D25/60**

FIG. 1 is a front elevation view of a frame molding for an entrance opening showing my new design.

(58) **Field of Classification Search** ..... D25/60,  
D25/52; 52/204.1, 205, 455, 474, 475.1,  
52/717.01, 718.04; 49/504

FIG. 2 is a top plan view showing the side frames of a frame molding for an entrance opening in FIG. 1.

See application file for complete search history.

FIG. 3 is a side view of the top frame of a frame molding for an entrance opening in FIG. 1; and,

(56) **References Cited**

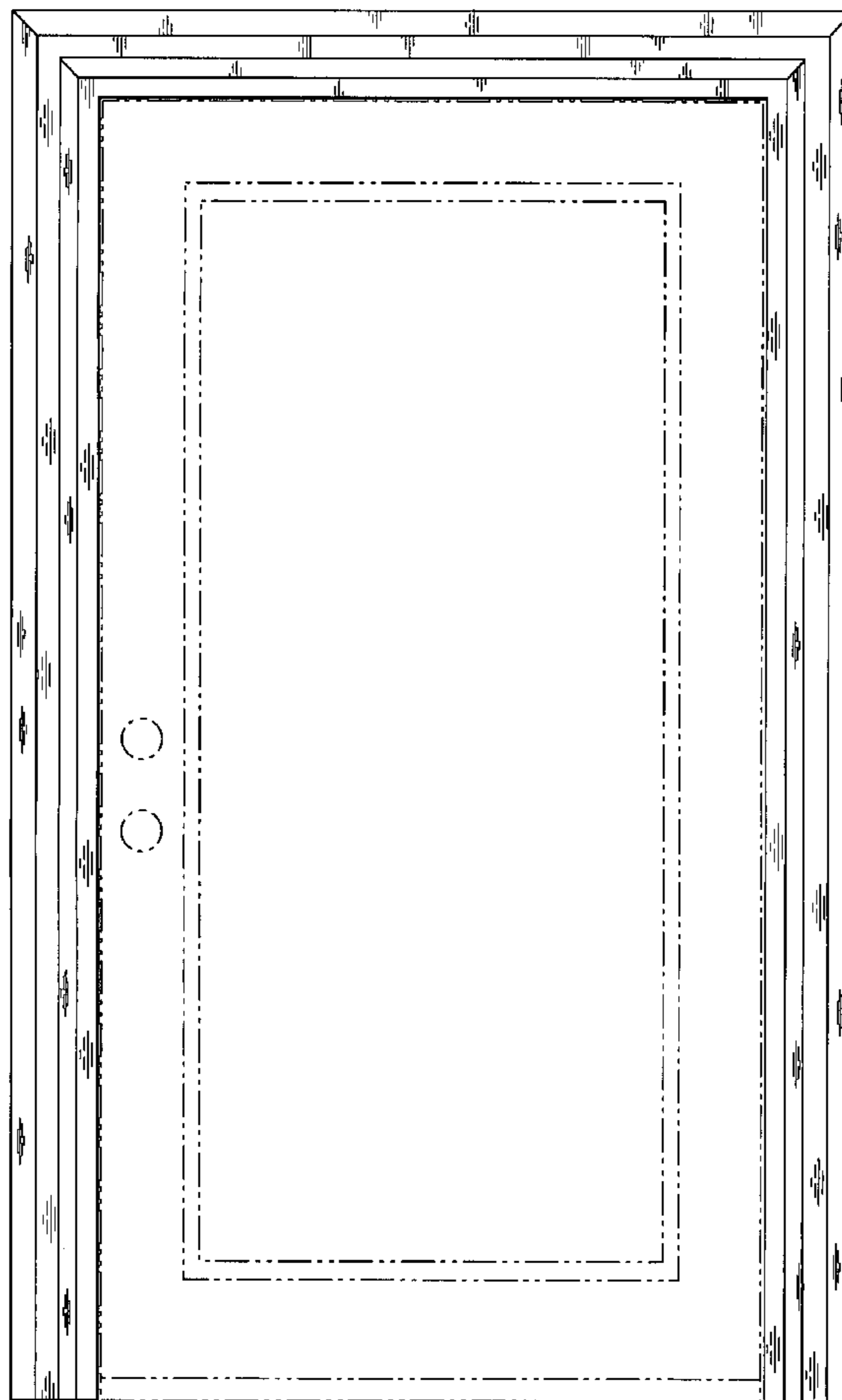
FIG. 4 is an enlarged top view of the right side frame in FIG. 2.

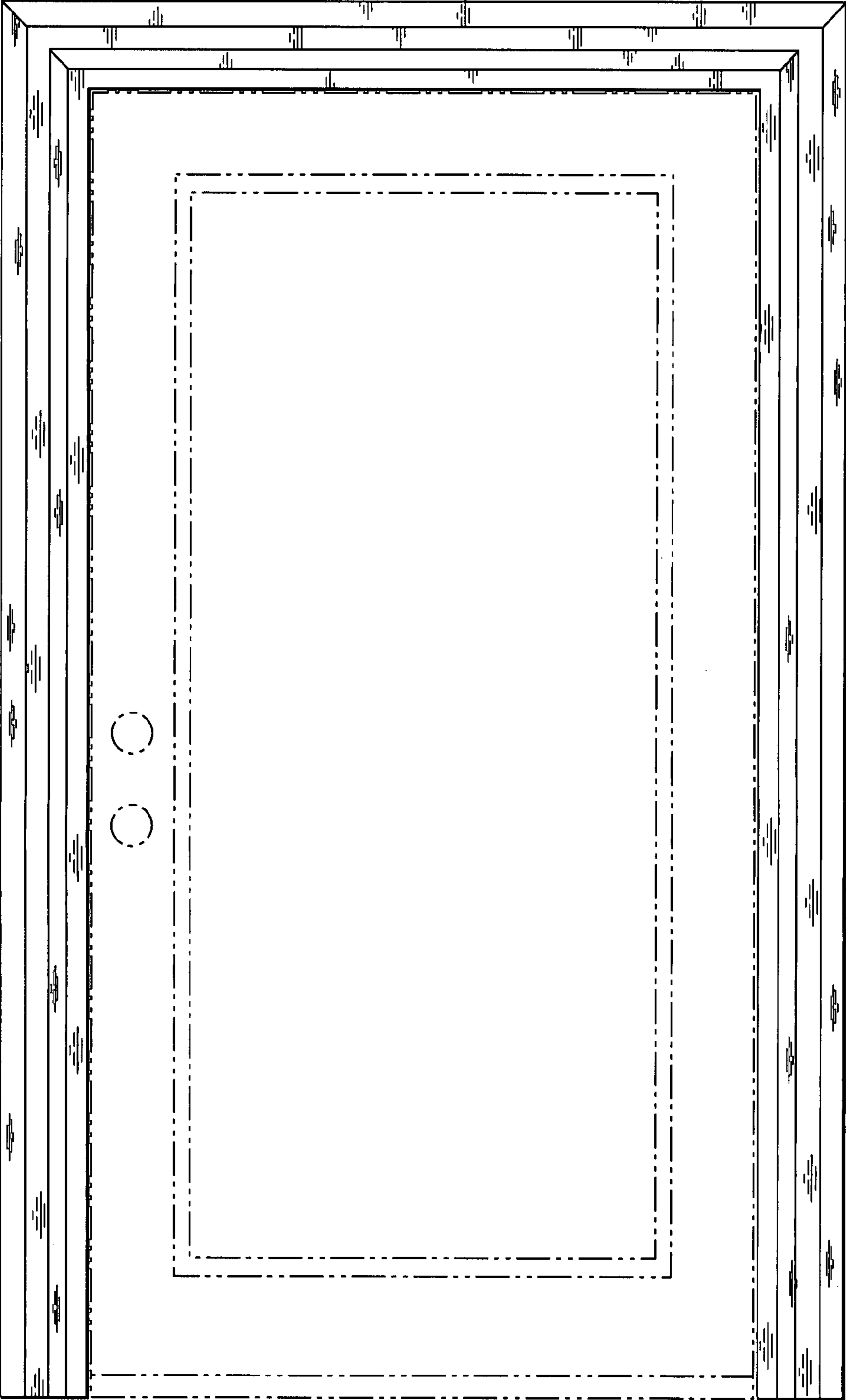
**U.S. PATENT DOCUMENTS**

1,721,950 A \* 7/1929 Gifford ..... 52/211  
2,717,063 A \* 9/1955 Sylvan ..... 52/211  
4,281,480 A \* 8/1981 Wendt ..... 49/504  
6,112,481 A \* 9/2000 Schiedegger et al. .... 52/211  
6,141,925 A \* 11/2000 Halvorson et al. .... 52/238.1

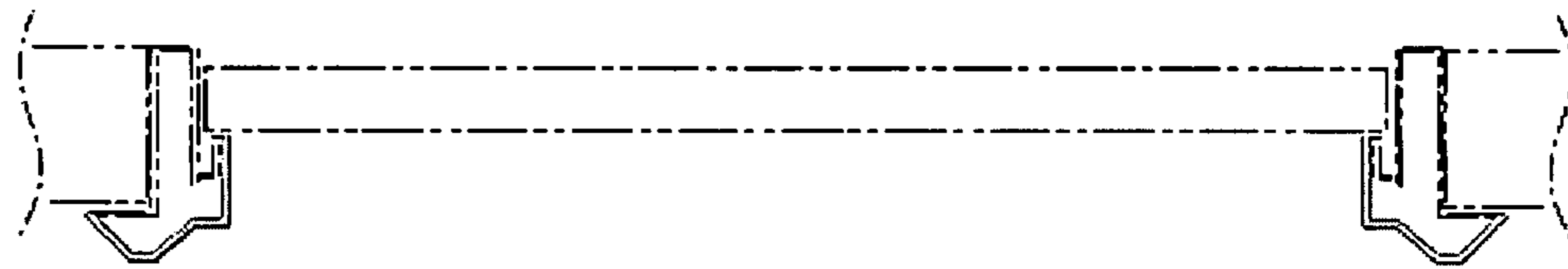
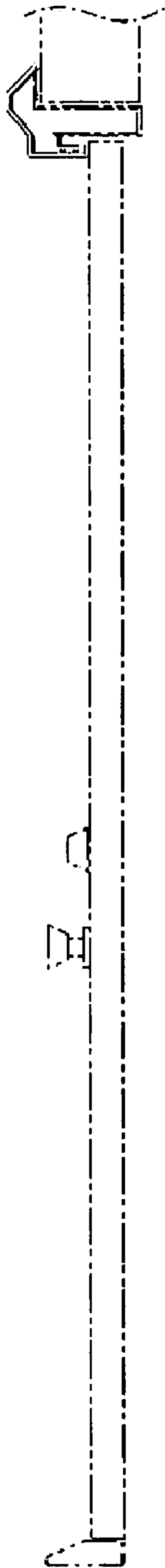
The broken lines are for illustrative purposes only and form no part of the claimed design.

**1 Claim, 2 Drawing Sheets**

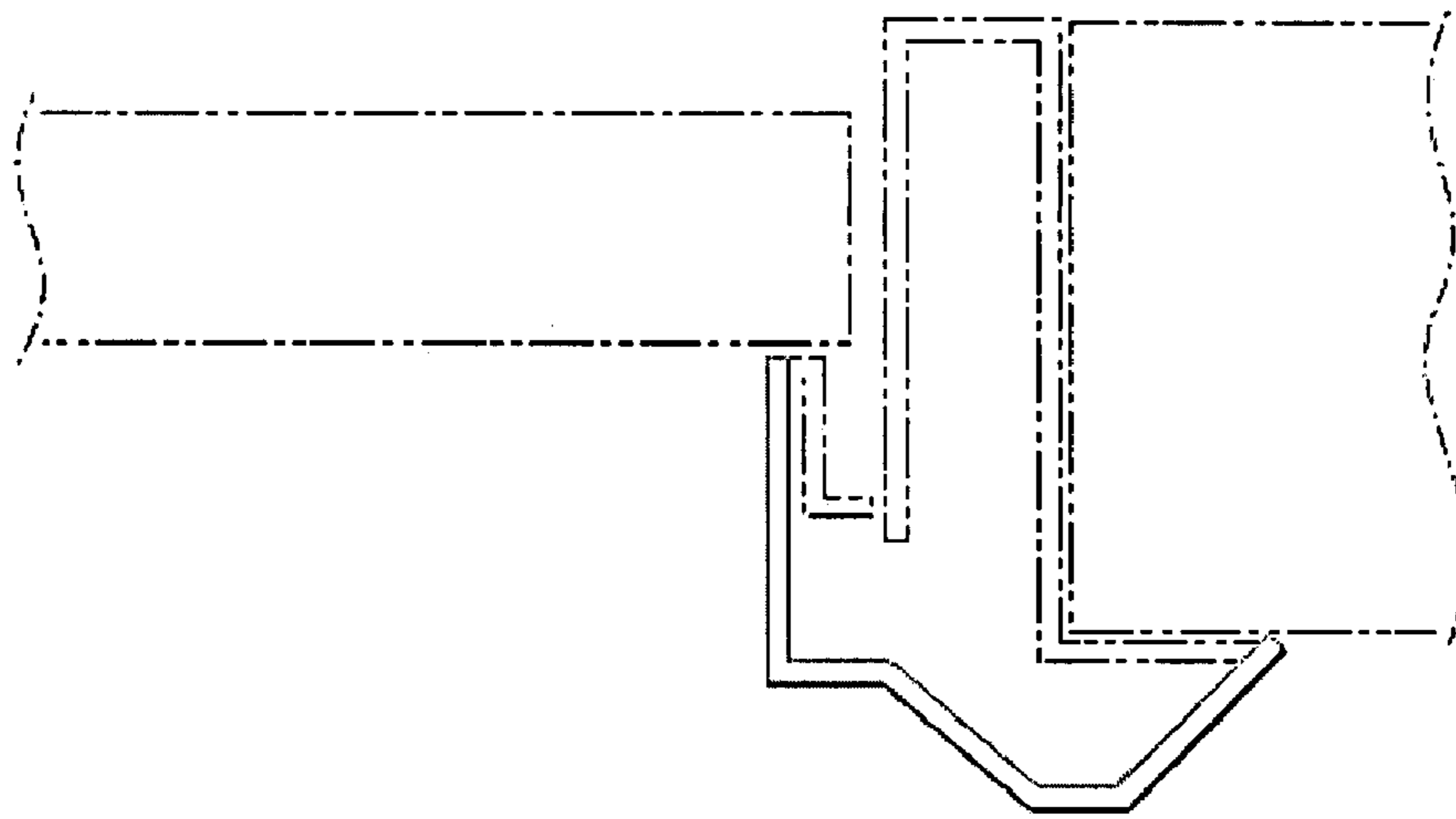




*Fig. 1*



*Fig. 2*



*Fig. 4*

*Fig. 3*