



US00D581526S

(12) **United States Design Patent**
Baxter et al.

(10) **Patent No.:** **US D581,526 S**
(45) **Date of Patent:** **** Nov. 25, 2008**

(54) **MEDICAL SAMPLE SITE**

(75) Inventors: **Charles S. Baxter**, Worthington, OH
(US); **Theodore J. Mosler**, Raleigh, NC
(US)

(73) Assignee: **Smiths Medical ASD, Inc.**, Rockland,
MA (US)

(**) Term: **14 Years**

(21) Appl. No.: **29/303,351**

(22) Filed: **Feb. 7, 2008**

Related U.S. Application Data

(62) Division of application No. 29/278,288, filed on Mar.
23, 2007.

(51) **LOC (8) Cl.** **24-02**

(52) **U.S. Cl.** **D24/129; D24/130**

(58) **Field of Classification Search** **D24/129,**
D24/130; 604/533-539

See application file for complete search history.

(56) **References Cited**

U.S. PATENT DOCUMENTS

3,352,531	A	11/1967	Kilmarx	
3,726,282	A	4/1973	Patel	
4,512,766	A	4/1985	Vaillancourt	
D282,284	S *	1/1986	McCord et al. D24/165
4,758,225	A	7/1988	Cox et al.	
5,100,394	A	3/1992	Dudar et al.	
5,135,489	A	8/1992	Jepson et al.	
5,221,271	A	6/1993	Nicholson et al.	
5,248,056	A	9/1993	Shaw	
5,334,188	A	8/1994	Inoue et al.	
D357,735	S	4/1995	McPhee	
5,417,673	A *	5/1995	Gordon 604/539
5,474,546	A	12/1995	Ambrisco et al.	

5,639,810	A	6/1997	Smith, III et al.	
D424,192	S	5/2000	Shulze	
6,090,066	A	7/2000	Schnell	
6,193,697	B1 *	2/2001	Jepson et al. 604/201
6,217,568	B1 *	4/2001	Jepson et al. 604/533

FOREIGN PATENT DOCUMENTS

EP 0309771 B1 4/1992

OTHER PUBLICATIONS

Photograph of Secure sample site and shrouded needle.
Photograph of Safeset sample site and blunt cannula/adaptor.
Photograph of Vamp/Vamp Plus sample site and blunt cannula/adap-
tor.

* cited by examiner

Primary Examiner—Louis S Zarfaz
Assistant Examiner—Eric L Goodman
(74) *Attorney, Agent, or Firm*—Wood, Herron & Evans, LLP

(57) **CLAIM**

The ornamental design for a medical sample site, as shown
and described.

DESCRIPTION

FIG. 1 is a perspective view of our new, original and orna-
mental design;

FIG. 2 is a front elevational view thereof, the rear elevational
view being a mirror image thereof;

FIG. 3 is a right side elevational view thereof, the left side
elevational view being a mirror image thereof;

FIG. 4 is a top plan view thereof; and,

FIG. 5 is a bottom plan view thereof.

The structure shown in phantom is for illustrative purposes
only and forms no part of the claimed design.

1 Claim, 3 Drawing Sheets

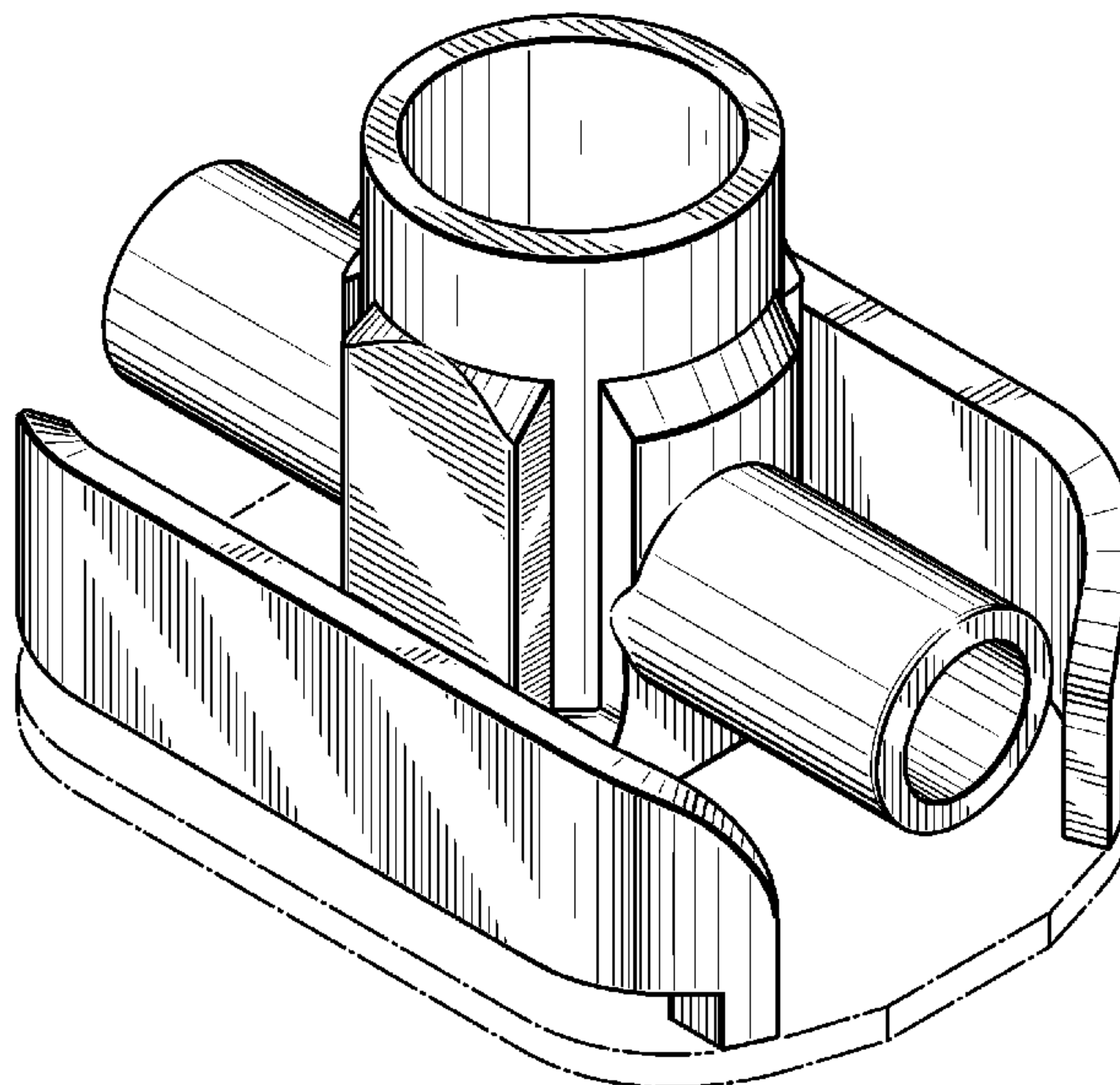

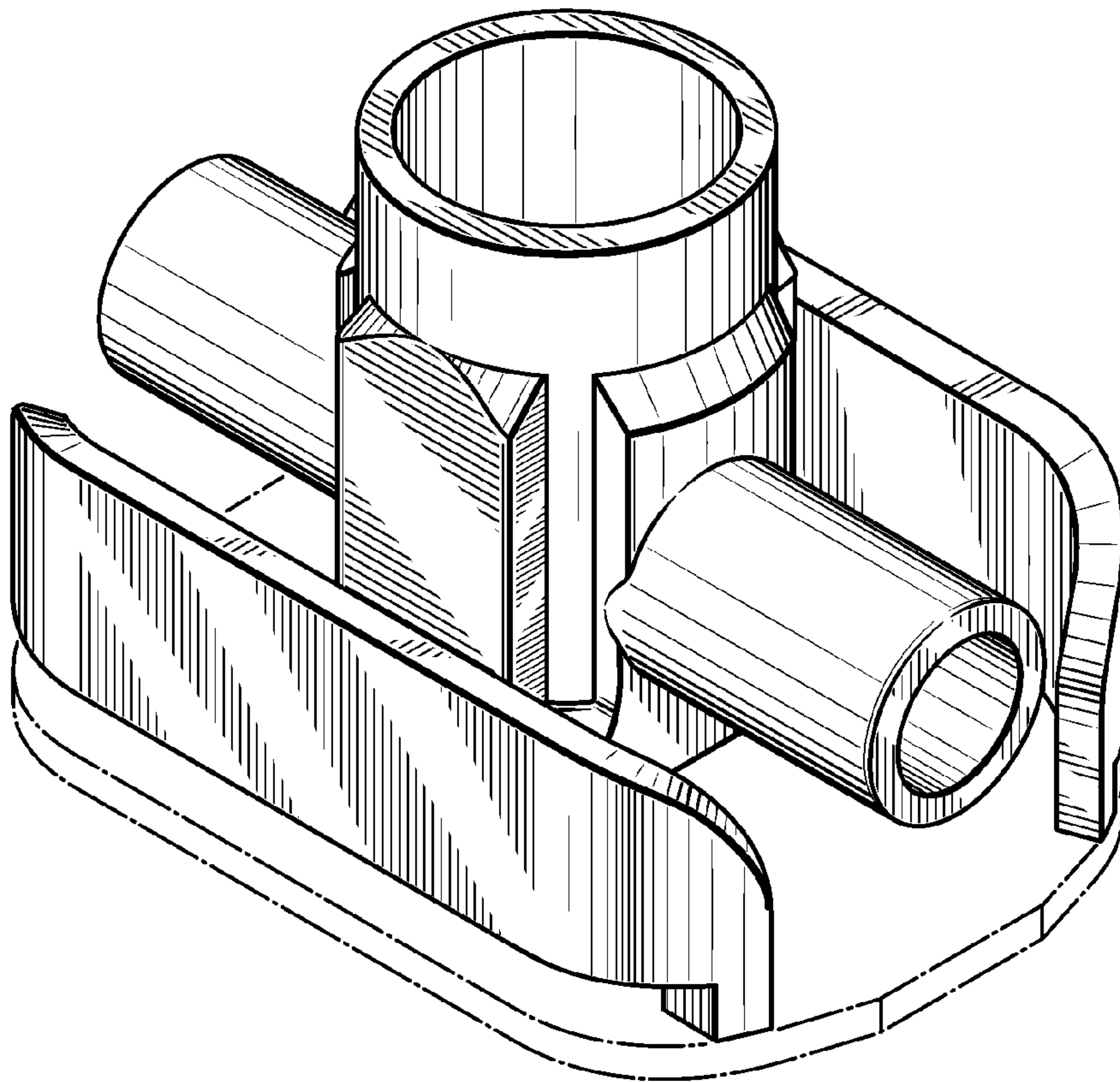

FIG. 1

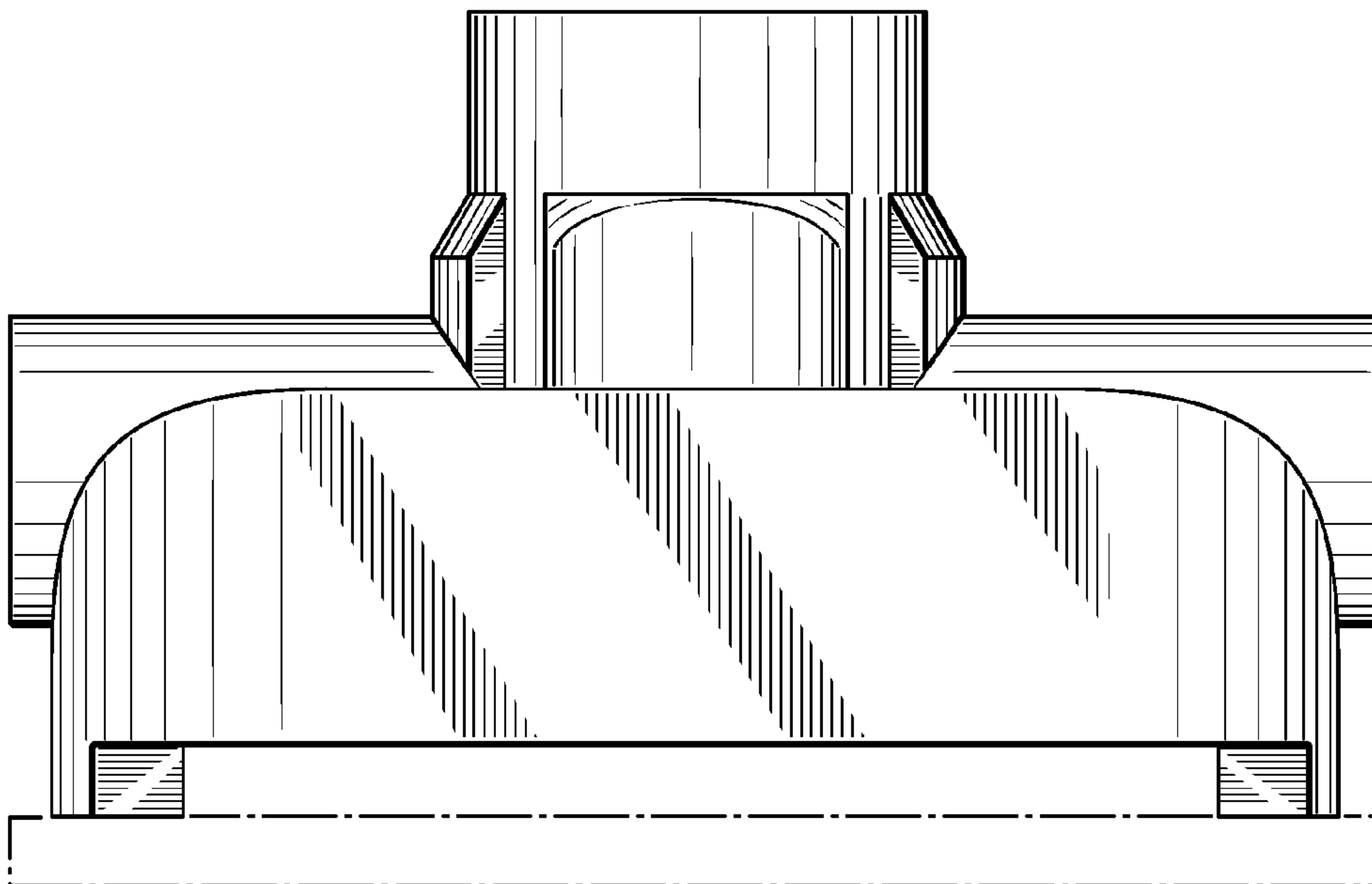

FIG. 2

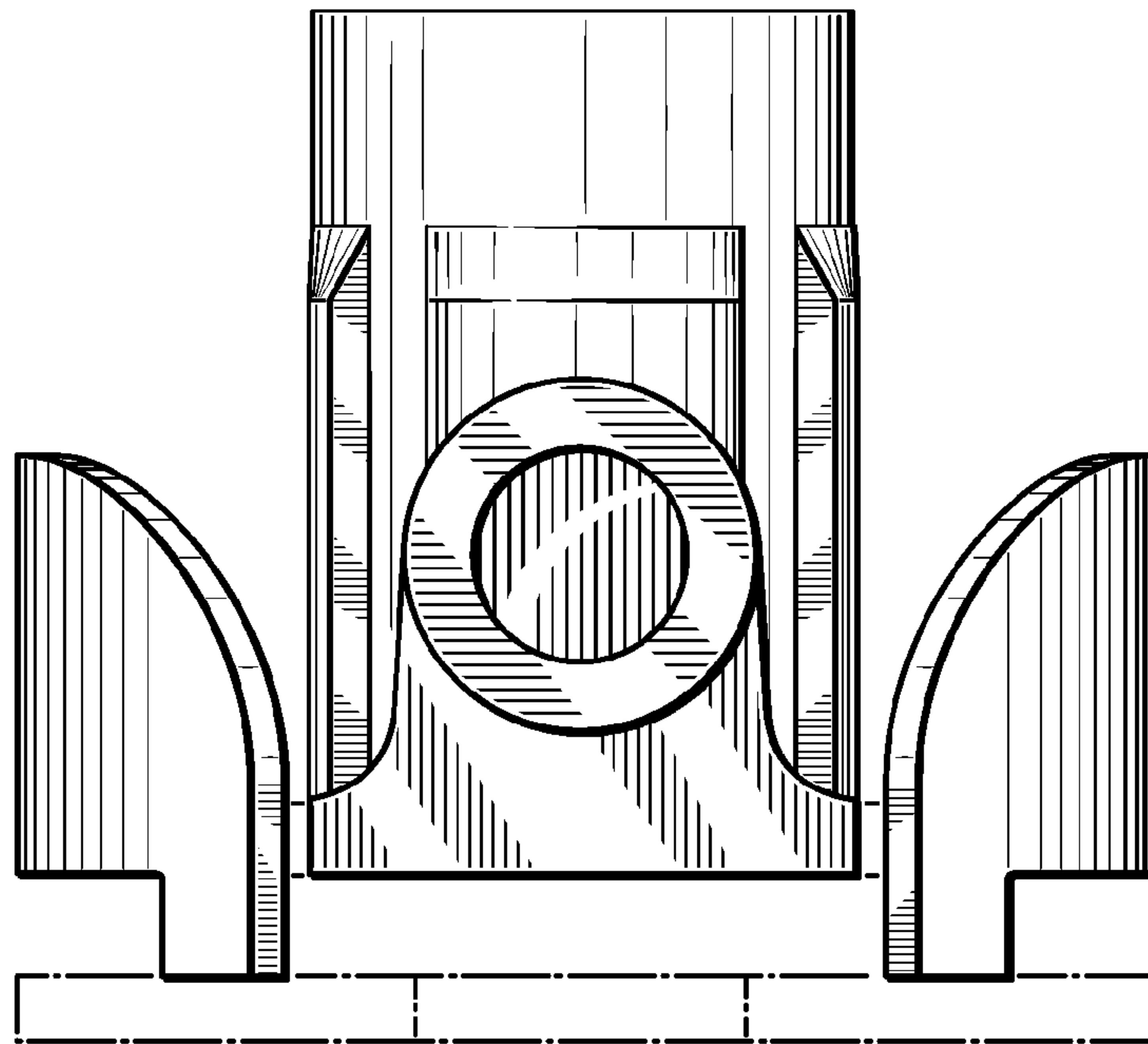

FIG. 3

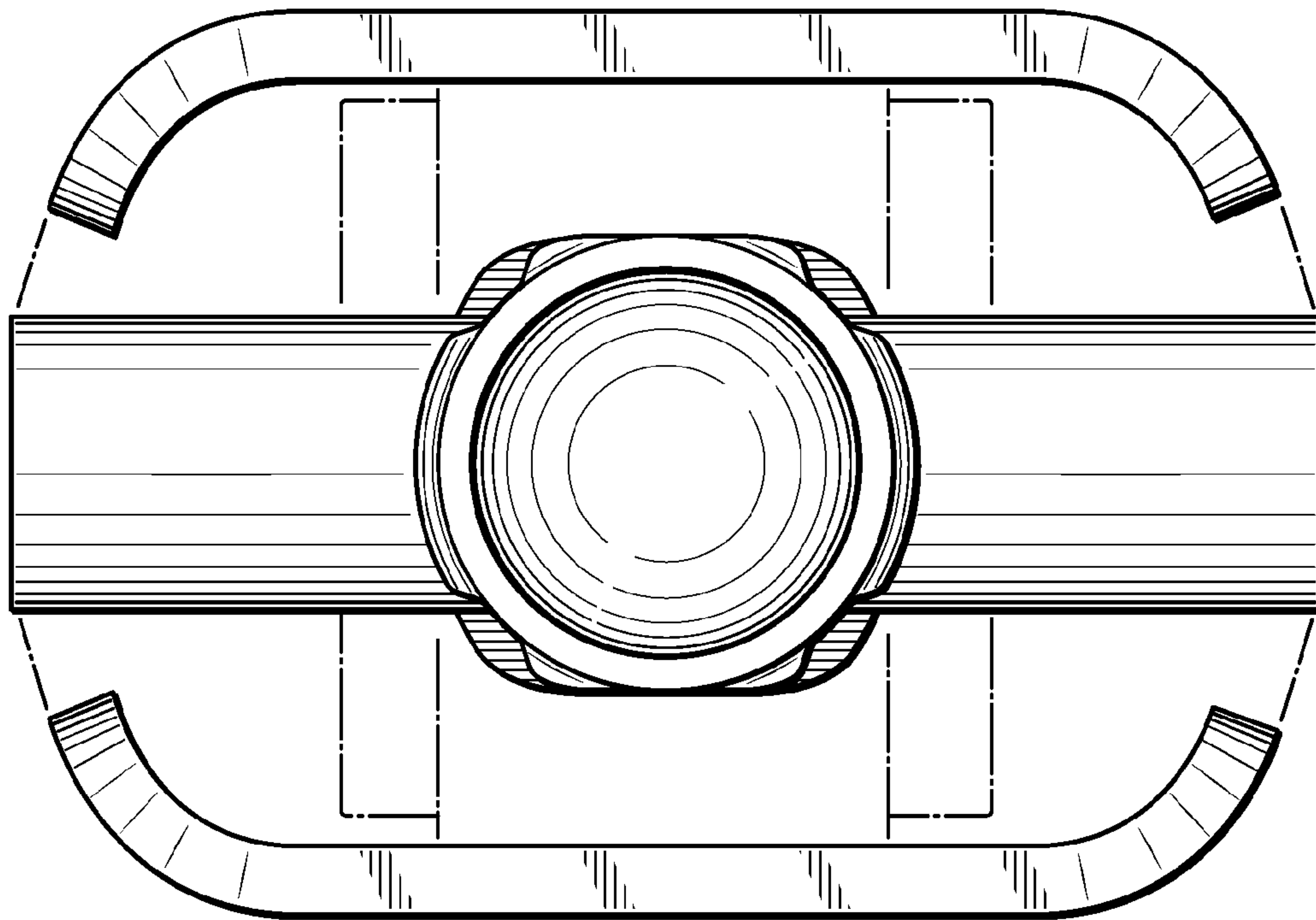

FIG. 4

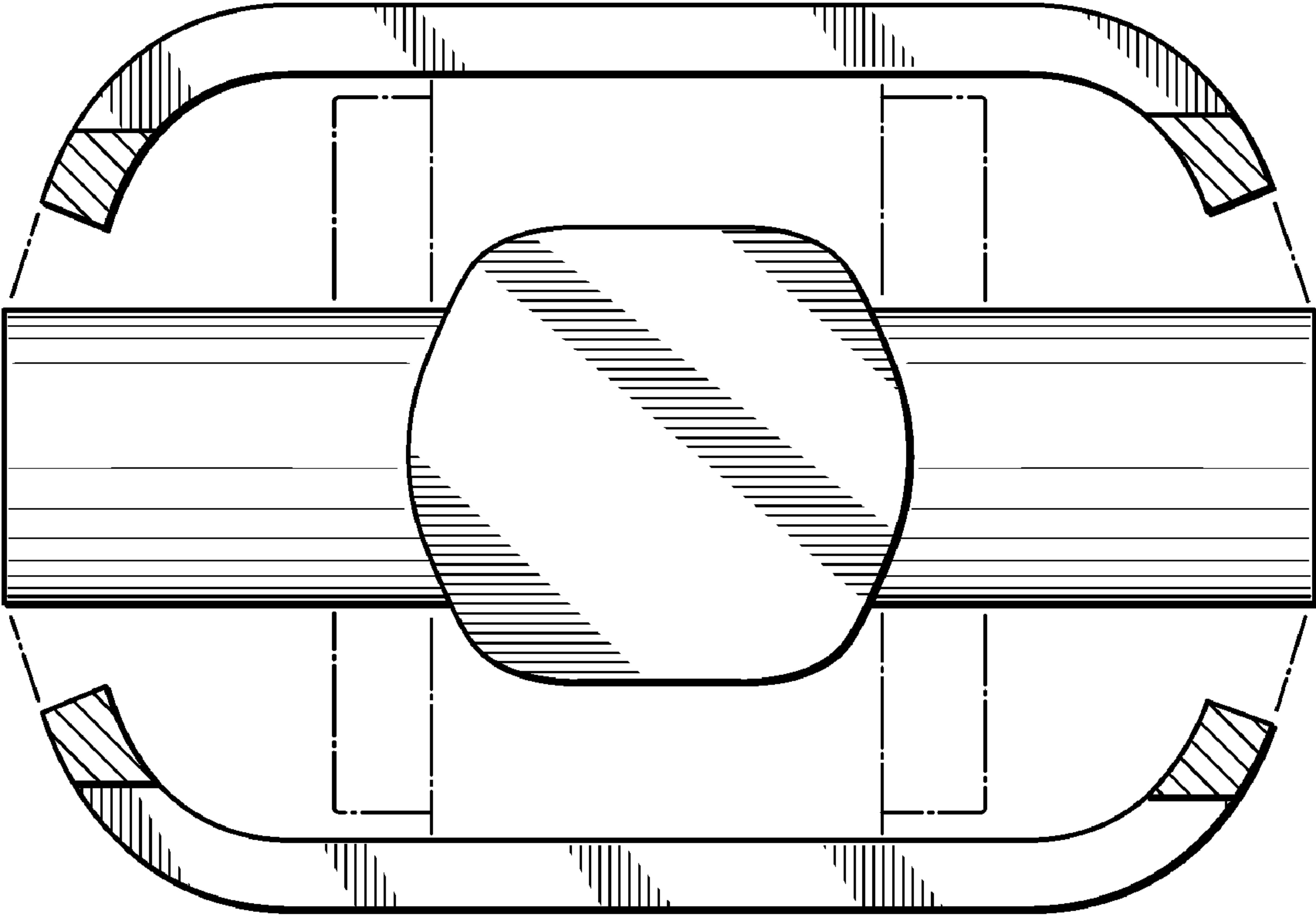

FIG. 5