



US00D581365S

(12) **United States Design Patent**
Stuckmann et al.

(10) **Patent No.:** **US D581,365 S**

(45) **Date of Patent:** **** Nov. 25, 2008**

(54) **HOUSING FOR ELECTRICAL CONNECTORS**

(75) Inventors: **Peter Stuckmann**, Lage (DE); **Uwe Arlitt**, Leopoldshoehe (DE); **Paulo Russo**, Lage (DE); **John Witt**, Detmold (DE); **Guenter Lucht**, Horn-Bad Meinberg (DE); **Joachim Bury**, Detmold (DE); **Torsten Diekmann**, Leopoldshoehe (DE); **Andreas Wedler**, Detmold (DE); **Thomas Salomon**, Guetersloh (DE); **Thomas Pieper**, Geseke (DE)

(73) Assignee: **Weidmueller Interface GmbH & Co. KG**, Detmold (DE)

(**) Term: **14 Years**

(21) Appl. No.: **29/274,992**

(22) Filed: **Jun. 15, 2007**

(51) **LOC (8) Cl.** **13-03**

(52) **U.S. Cl.** **D13/152**

(58) **Field of Classification Search** D13/152, D13/156, 184; 174/50, 53-60, 66-67; 220/3.2, 220/3.3, 3.7, 3.8, 3.9, 241-244; 439/135-138, 439/142, 367, 373, 535-537, 541, 892, 938
See application file for complete search history.

(56) **References Cited**

U.S. PATENT DOCUMENTS

4,988,832 A * 1/1991 Shotey 174/67
D405,421 S * 2/1999 Teneffoss et al. D13/152

6,194,657 B1 * 2/2001 Gretz 174/53
D461,455 S * 8/2002 Forbes D13/152
D467,229 S * 12/2002 Heggem D13/152
D478,553 S * 8/2003 Heggem D13/152
D523,818 S * 6/2006 Roesch et al. D13/152
D532,380 S * 11/2006 Castaldo et al. D13/152
D539,751 S * 4/2007 Kiely D13/152
D553,574 S * 10/2007 Neveu D13/152
D559,789 S * 1/2008 Dinh D13/152
D563,896 S * 3/2008 Greenslate D13/152

* cited by examiner

Primary Examiner—Brian N Vinson

(74) *Attorney, Agent, or Firm*—Crowell & Moring LLP

(57) **CLAIM**

The ornamental design for a housing for electrical connectors, as shown and described.

DESCRIPTION

FIG. 1 is a front perspective view of a first embodiment of a housing for electrical connectors according to our novel design;

FIG. 2 is a front view thereof;

FIG. 3 is a rear view thereof;

FIG. 4 is a left side view thereof;

FIG. 5 is a right side view thereof;

FIG. 6 is a top view thereof; and,

FIG. 7 is a bottom view thereof.

1 Claim, 4 Drawing Sheets

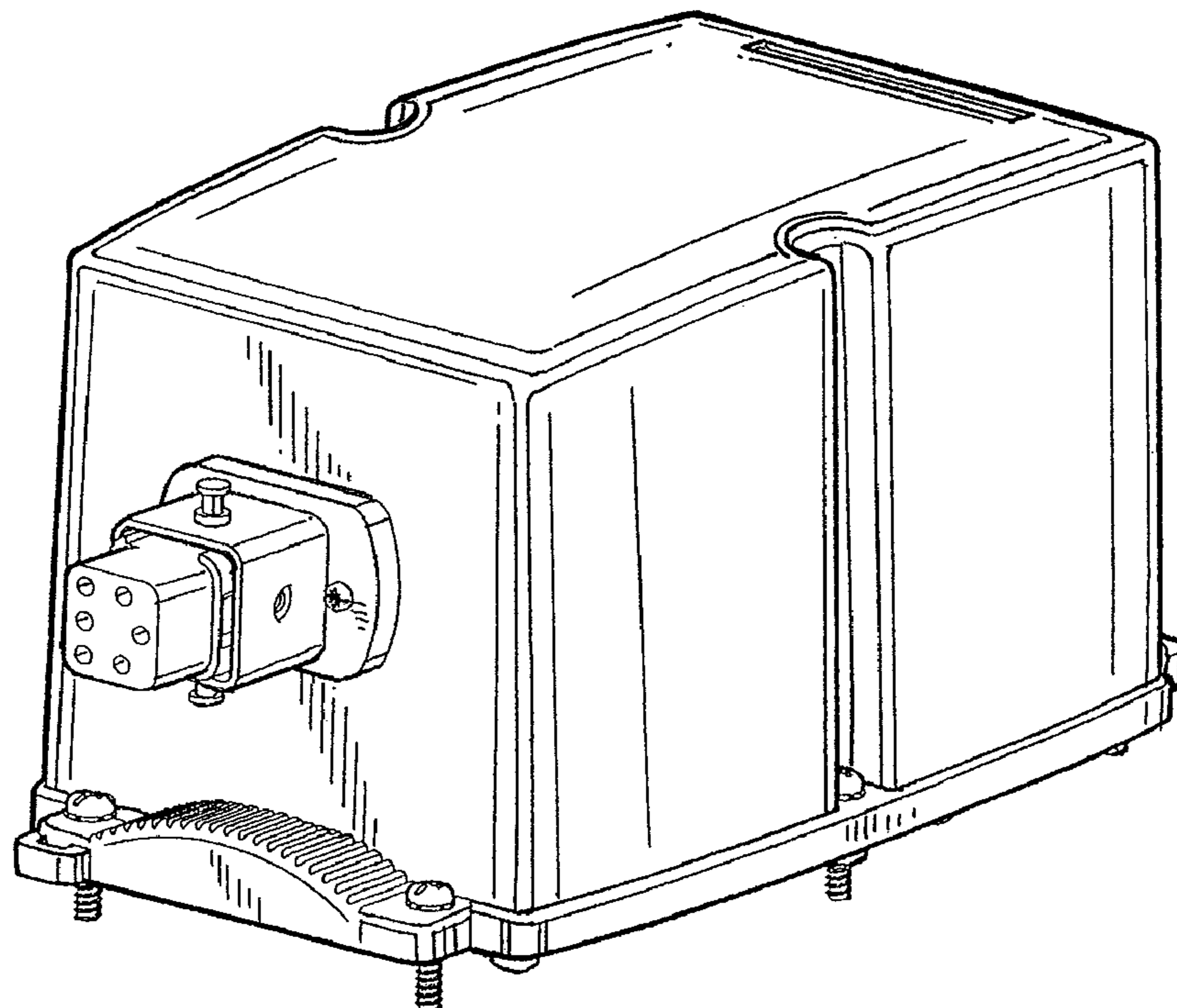

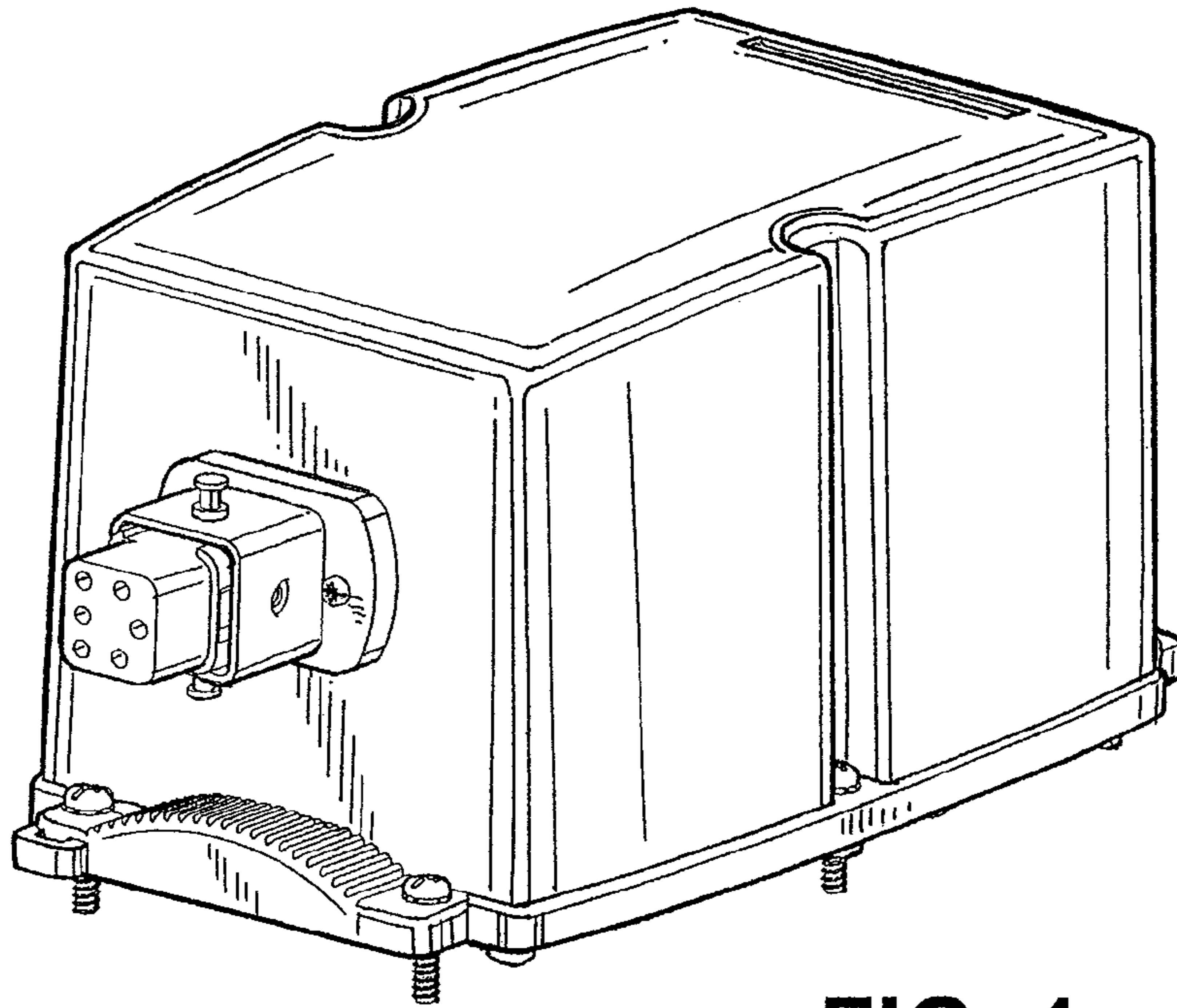

FIG. 1

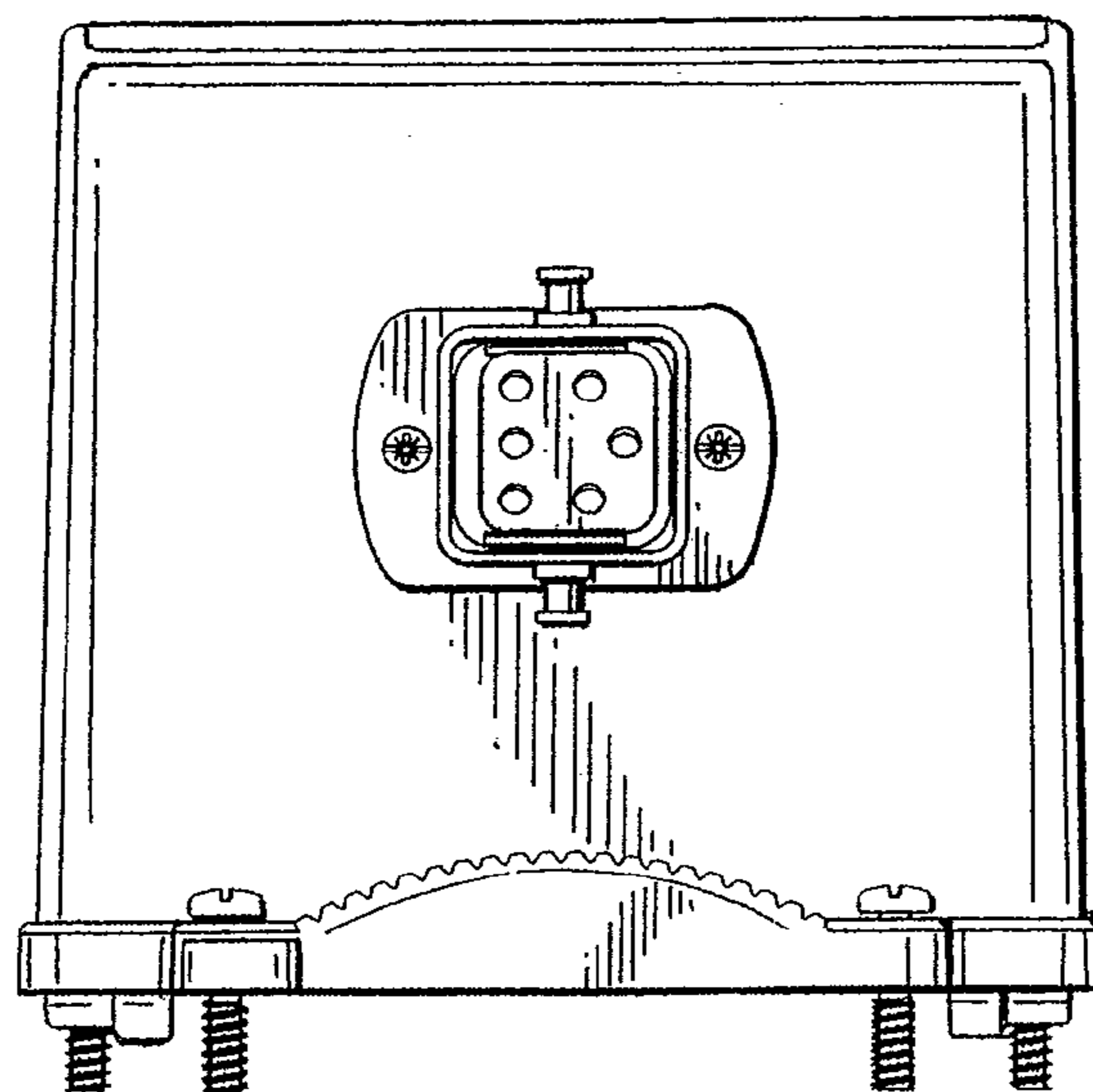

FIG. 2

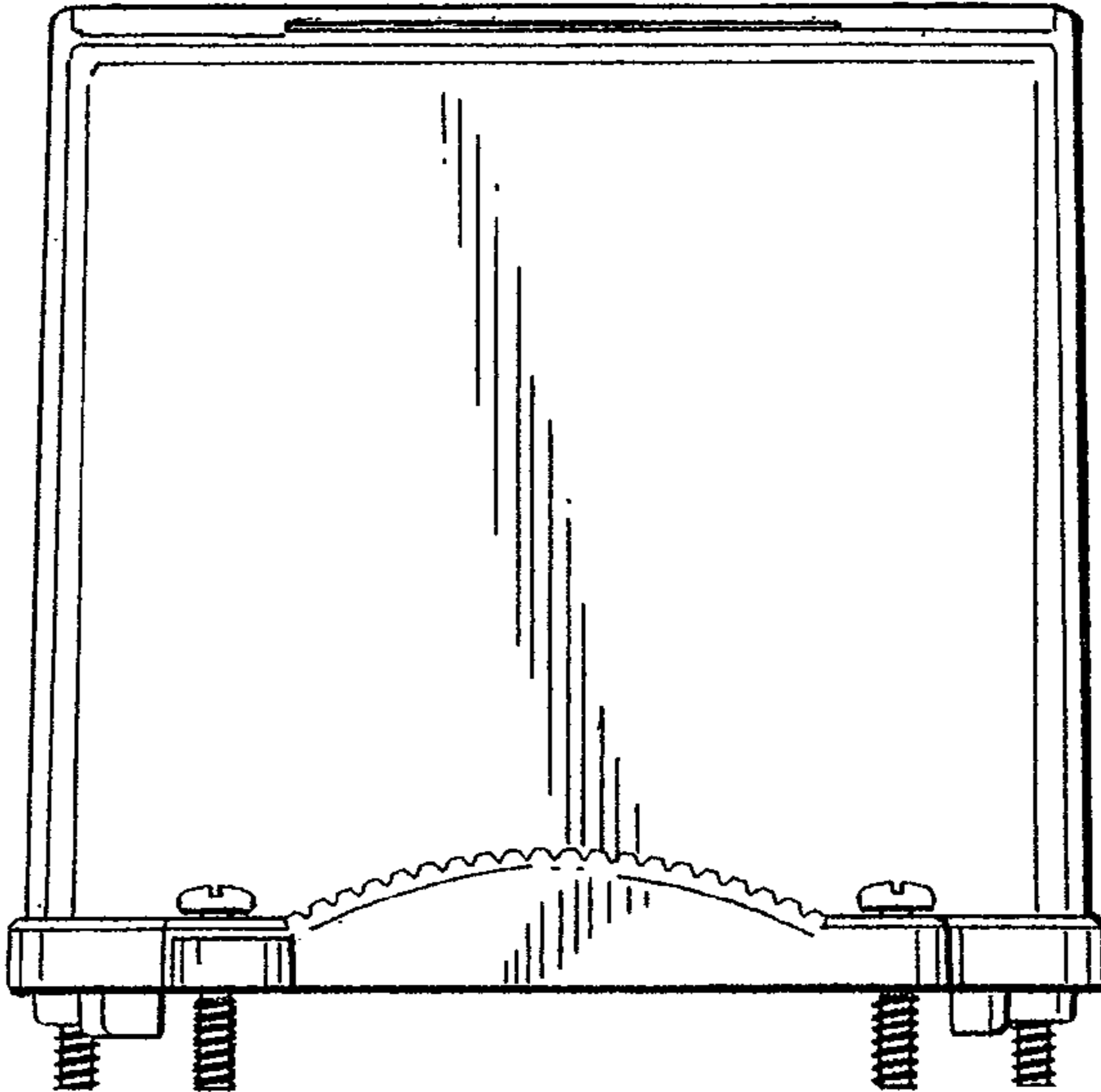

FIG. 3

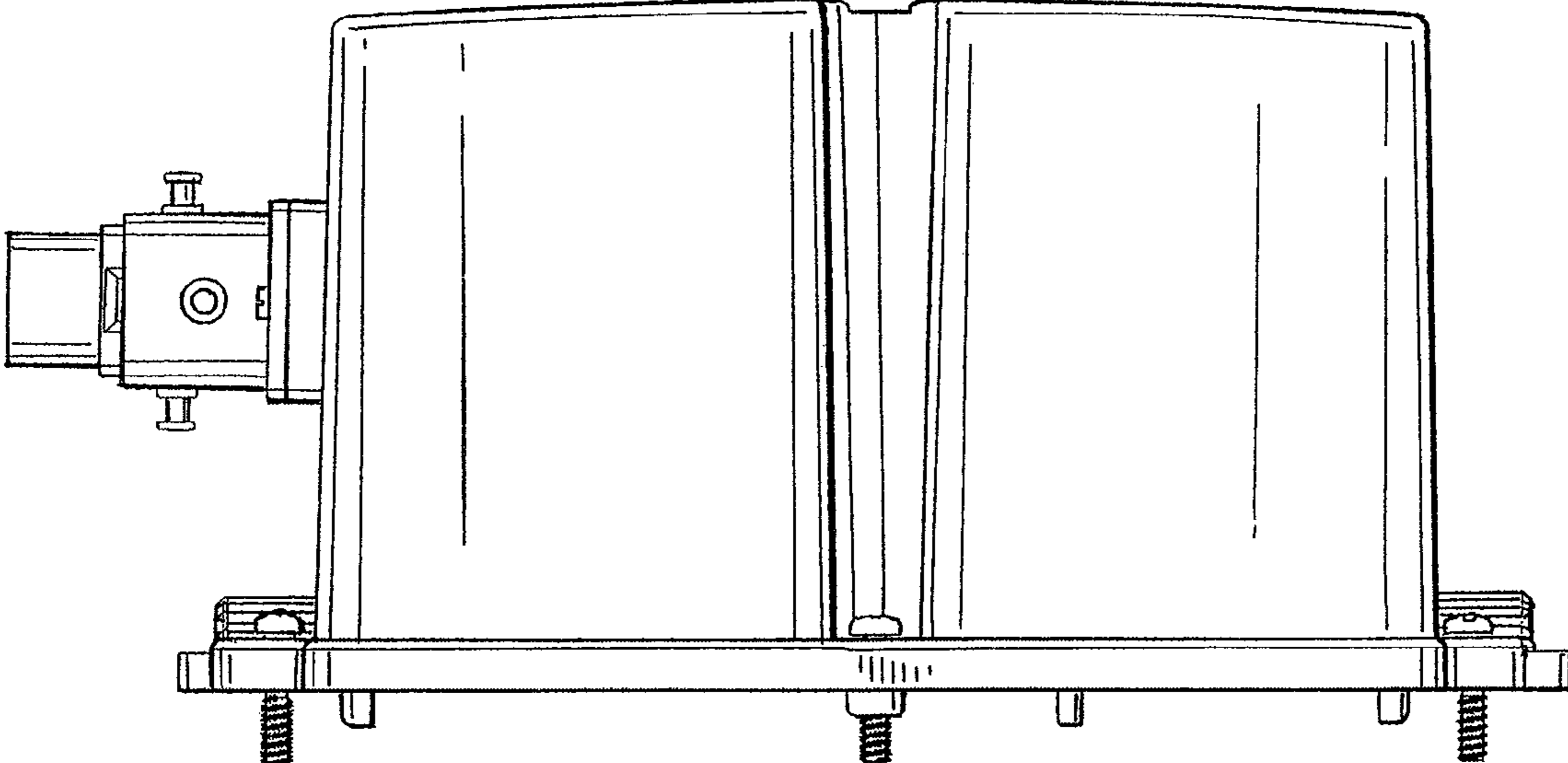

FIG. 4

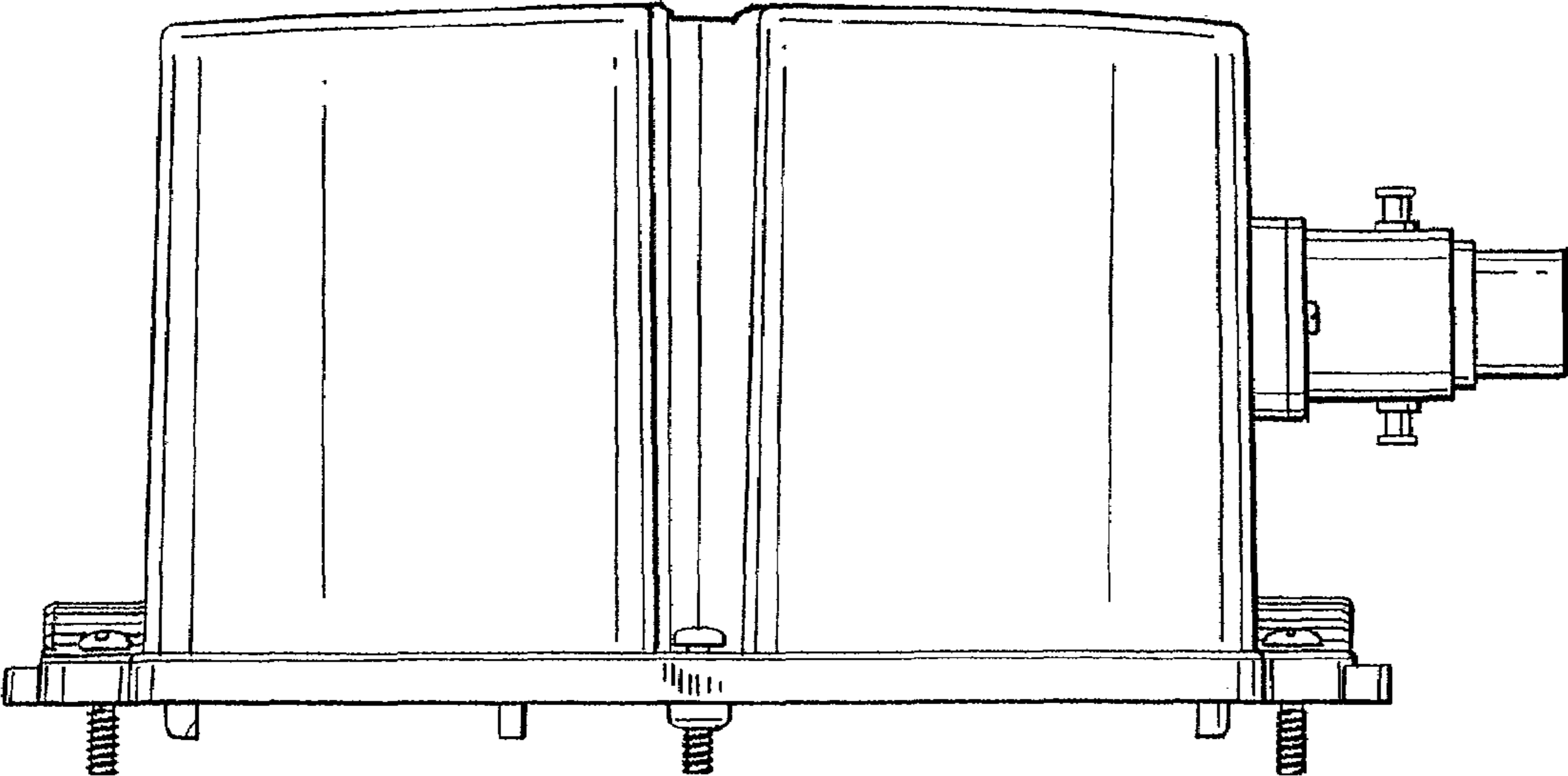

FIG. 5

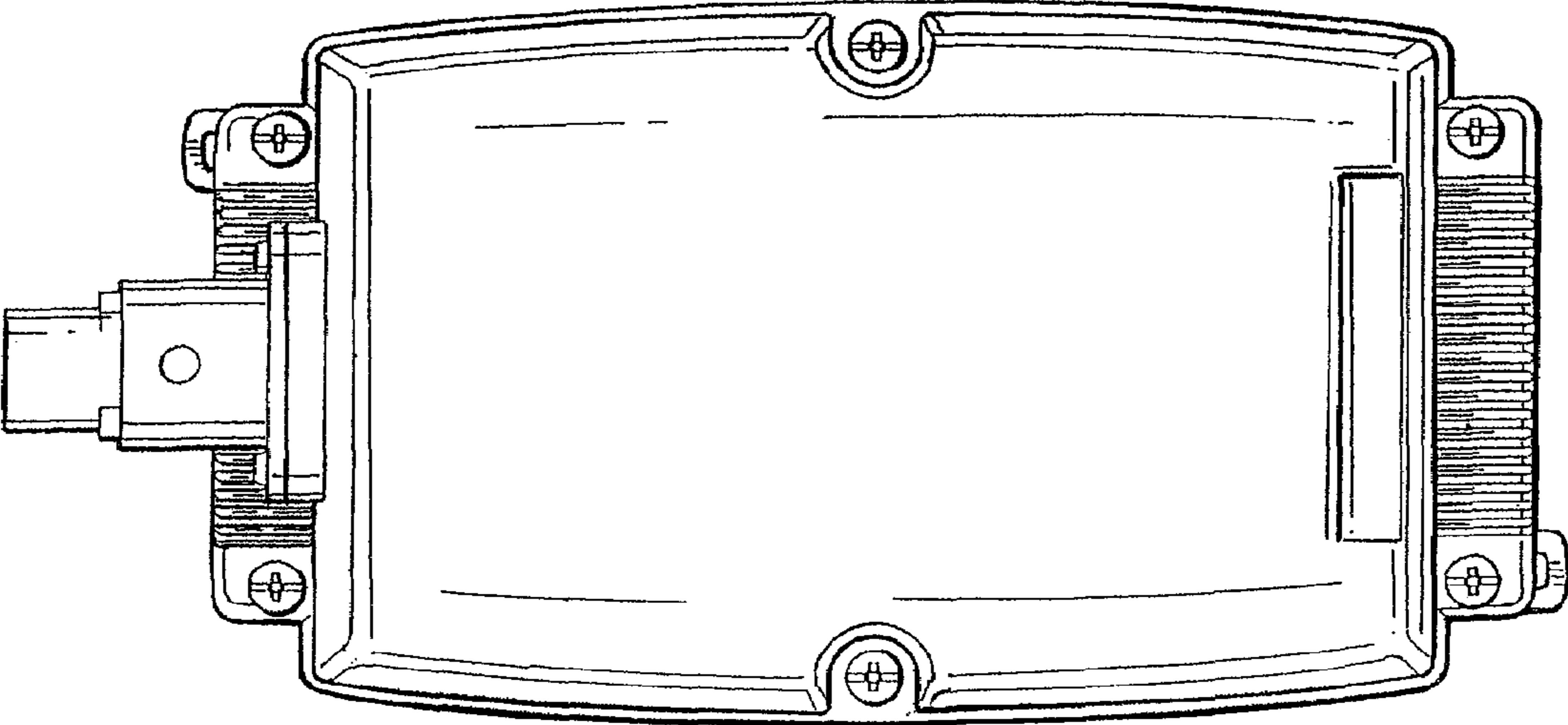

FIG. 6

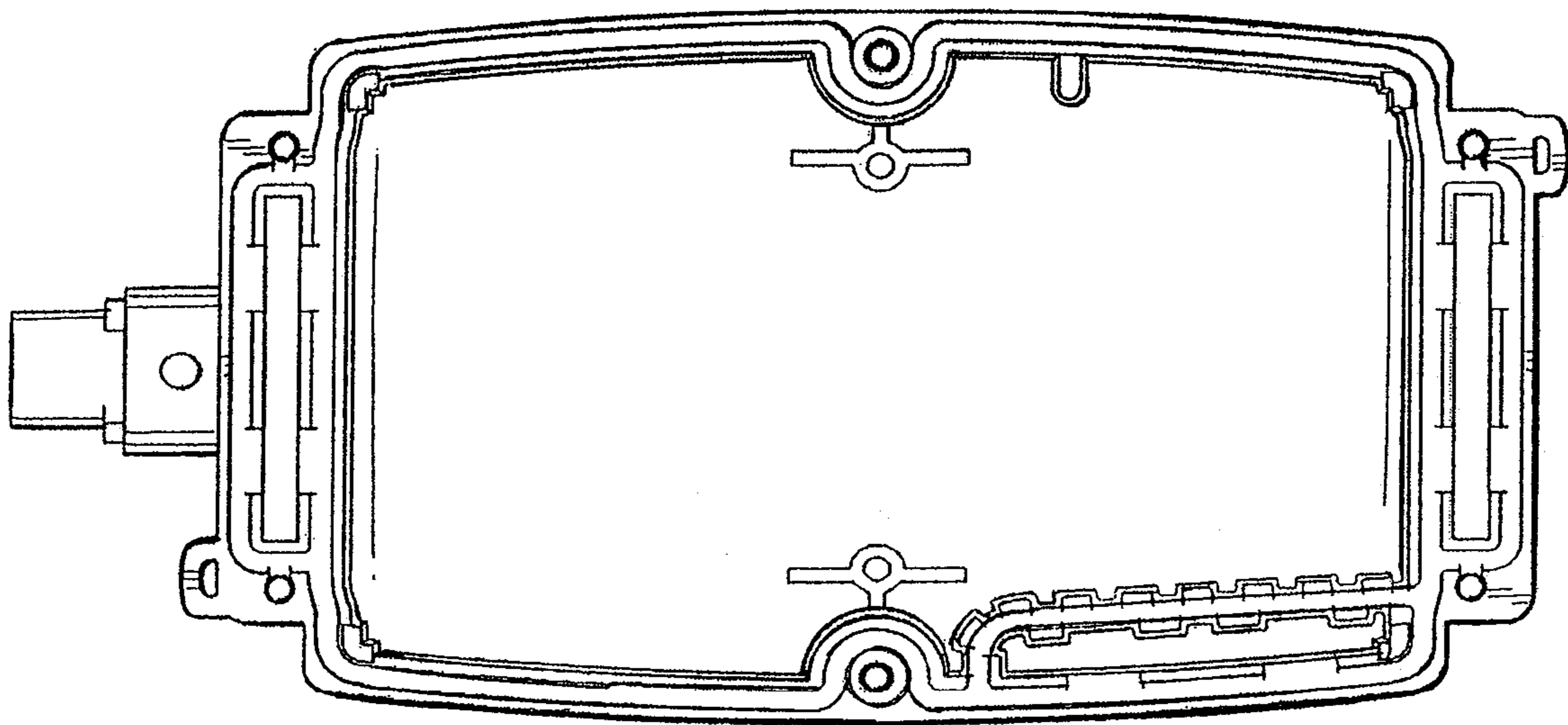

FIG. 7