



US00D581351S

(12) **United States Design Patent**
Morrison et al.

(10) **Patent No.:** **US D581,351 S**

(45) **Date of Patent:** **** Nov. 25, 2008**

(54) **TIRE TREAD**

(75) Inventors: **Andrew Edward Morrison**, Akron, OH (US); **John Joseph Kantura, III**, Hiram, OH (US); **Leyla Kristen Renner**, North Canton, OH (US); **Paul Bryan Maxwell**, Kent, OH (US); **Jonathan James Shondel**, Massillon, OH (US)

(73) Assignee: **The Goodyear Tire & Rubber Company**, Akron, OH (US)

(**) Term: **14 Years**

(21) Appl. No.: **29/286,370**

(22) Filed: **May 3, 2007**

(51) **LOC (8) Cl.** **12-15**

(52) **U.S. Cl.** **D12/588**

(58) **Field of Classification Search** D12/579–580,
D12/583–591, 596, 597, 600–603, 594, 901;
152/209.1, 209.8–209.18, 209.25–209.28,
152/455

See application file for complete search history.

(56) **References Cited**

U.S. PATENT DOCUMENTS

D308,659 S	6/1990	Brayer	D12/146
D328,269 S	7/1992	Graas et al.	D12/146
D355,152 S	2/1995	Brightwell et al.	D12/146
D379,786 S *	6/1997	Brown et al.	D12/588
D419,114 S	1/2000	Weber et al.	D12/143
D421,415 S	3/2000	Weber	D12/146
D426,500 S *	6/2000	Picard et al.	D12/588
D455,997 S	4/2002	Fierro et al.	D12/527

D473,513 S *	4/2003	Welbes	D12/588
D483,007 S *	12/2003	Brayer et al.	D12/588
D488,770 S *	4/2004	Sundkvist et al.	D12/588
D492,247 S *	6/2004	Schmalix et al.	D12/588
D500,733 S *	1/2005	Himuro	D12/588
D503,145 S *	3/2005	Labbe et al.	D12/588
D531,113 S *	10/2006	Dixon et al.	D12/587
D531,572 S *	11/2006	Schmalix et al.	D12/588
D535,611 S *	1/2007	Sundkvist et al.	D12/588
D560,599 S *	1/2008	Dixon et al.	D12/587
D561,685 S *	2/2008	Lee	D12/588

* cited by examiner

Primary Examiner—Stacia Cadmus

(74) *Attorney, Agent, or Firm*—Richard B. O’Planick

(57) **CLAIM**

The ornamental design for a tire tread, as shown and described.

DESCRIPTION

FIG. 1 is a perspective view of a tire tread showing our new design, it being understood that the pattern repeats uniformly throughout the circumference of the tread;

FIG. 2 is a front elevational view thereof;

FIG. 3 is a right side elevational view thereof; the opposite side elevational view being identical thereto; and,

FIG. 4 is an enlarged fragmentary front elevational view thereof.

In the drawings, the broken lines defining the sidewall, inner bead and the peripheral boundary between the tire tread and the sidewall are for illustrative purposes only and form no part of the claimed design.

1 Claim, 4 Drawing Sheets

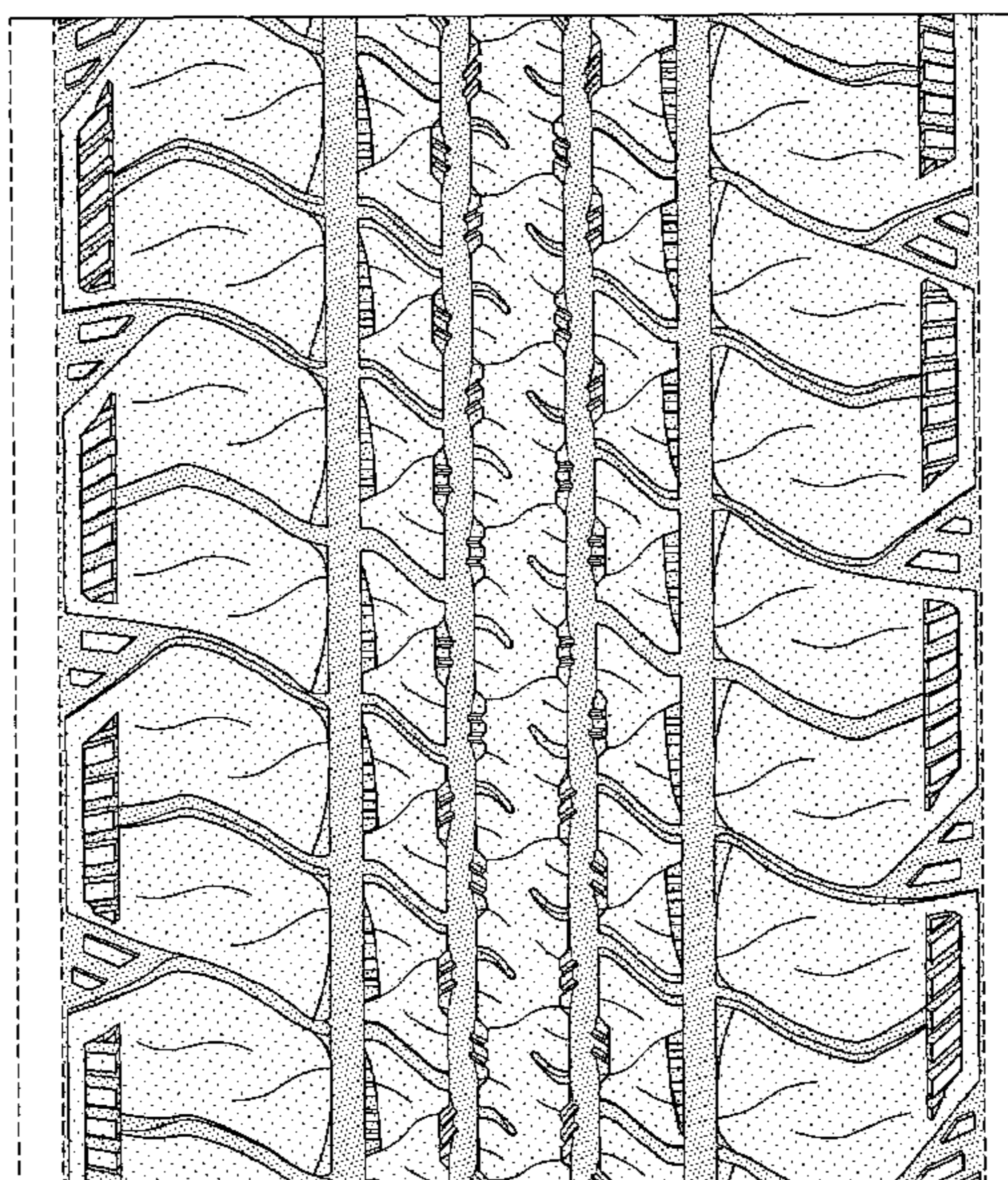
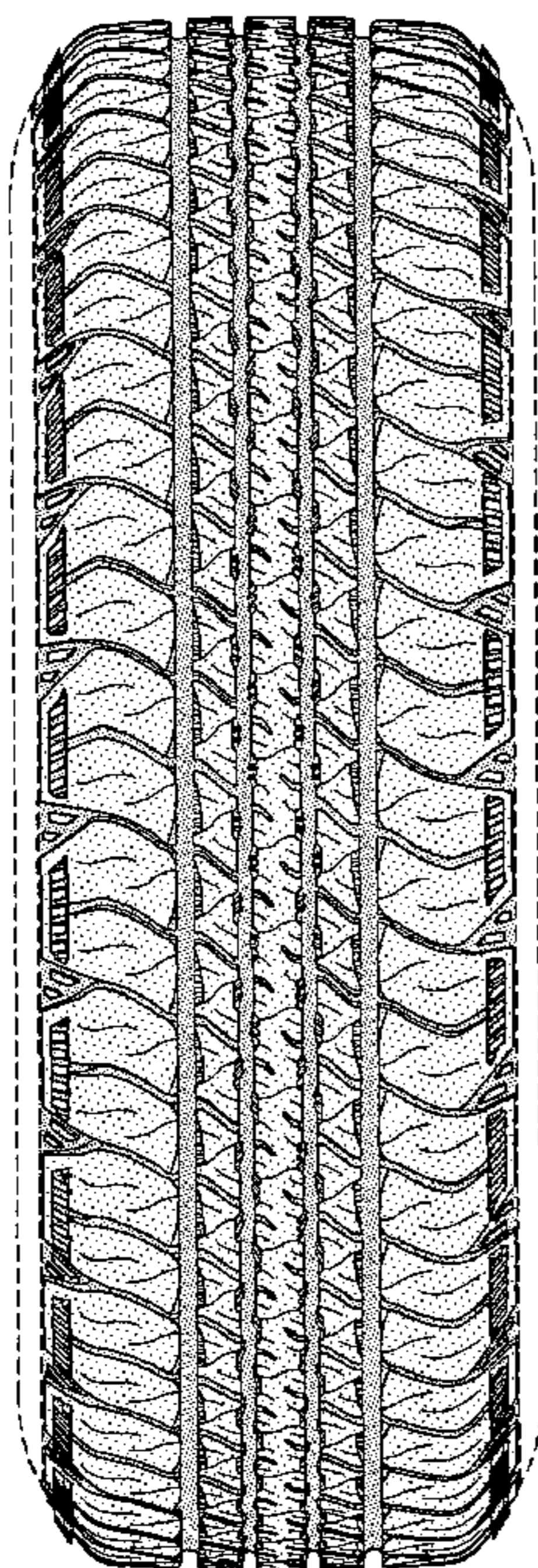

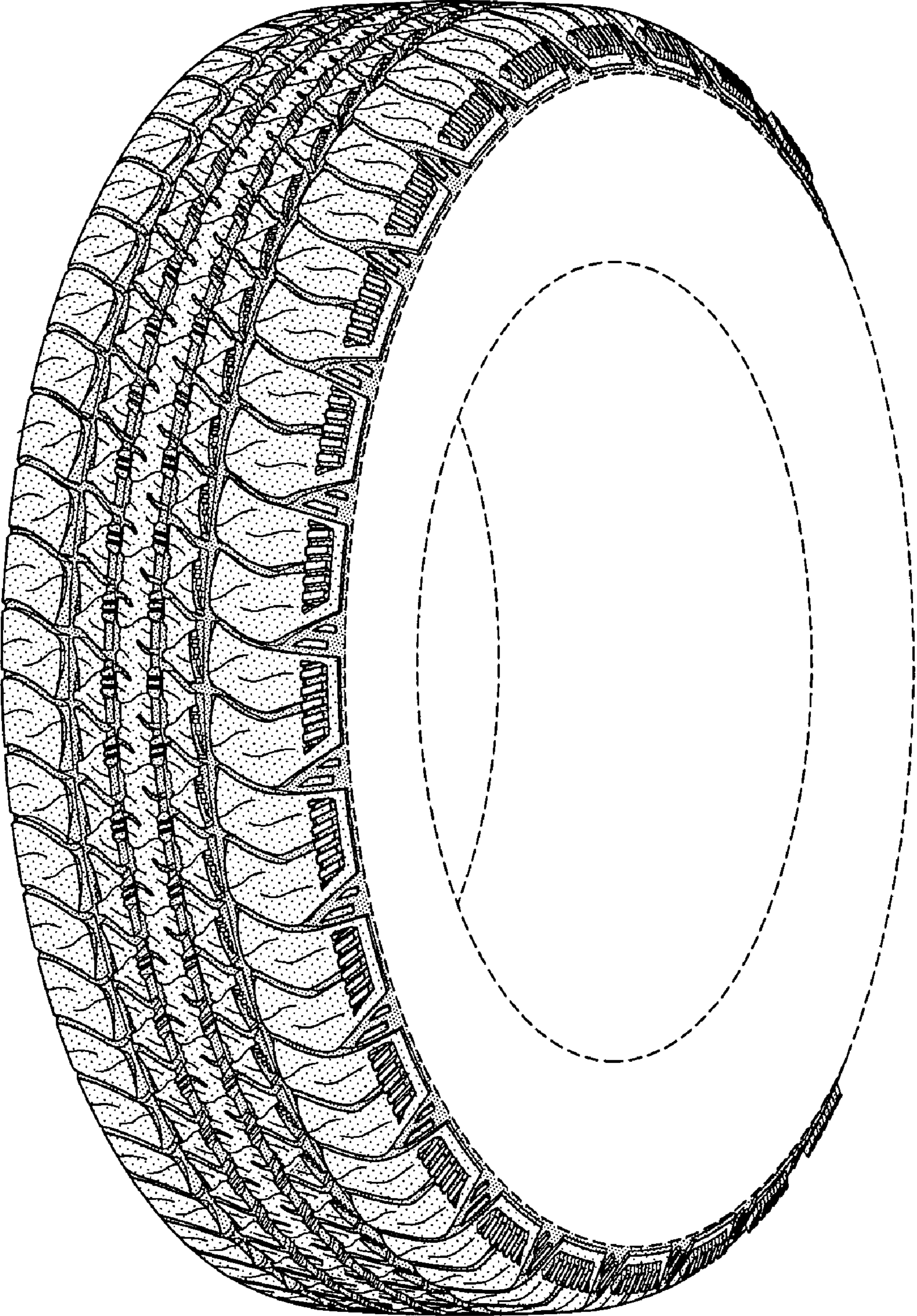

FIG-1

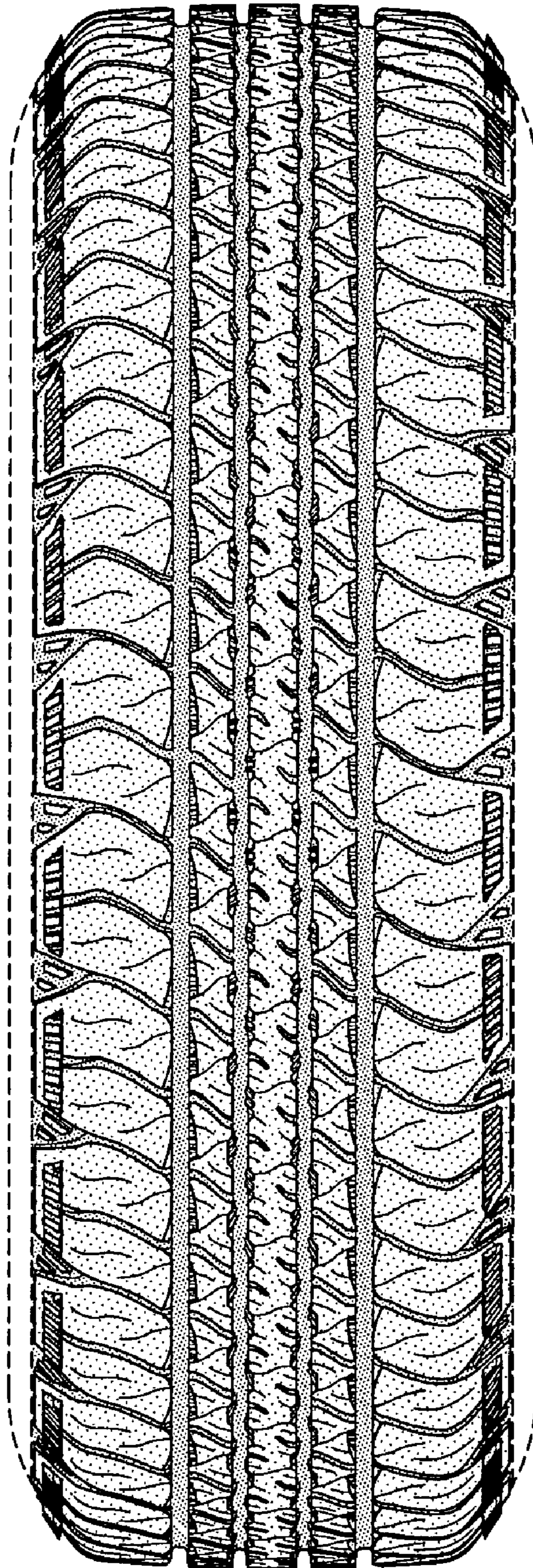

FIG-2

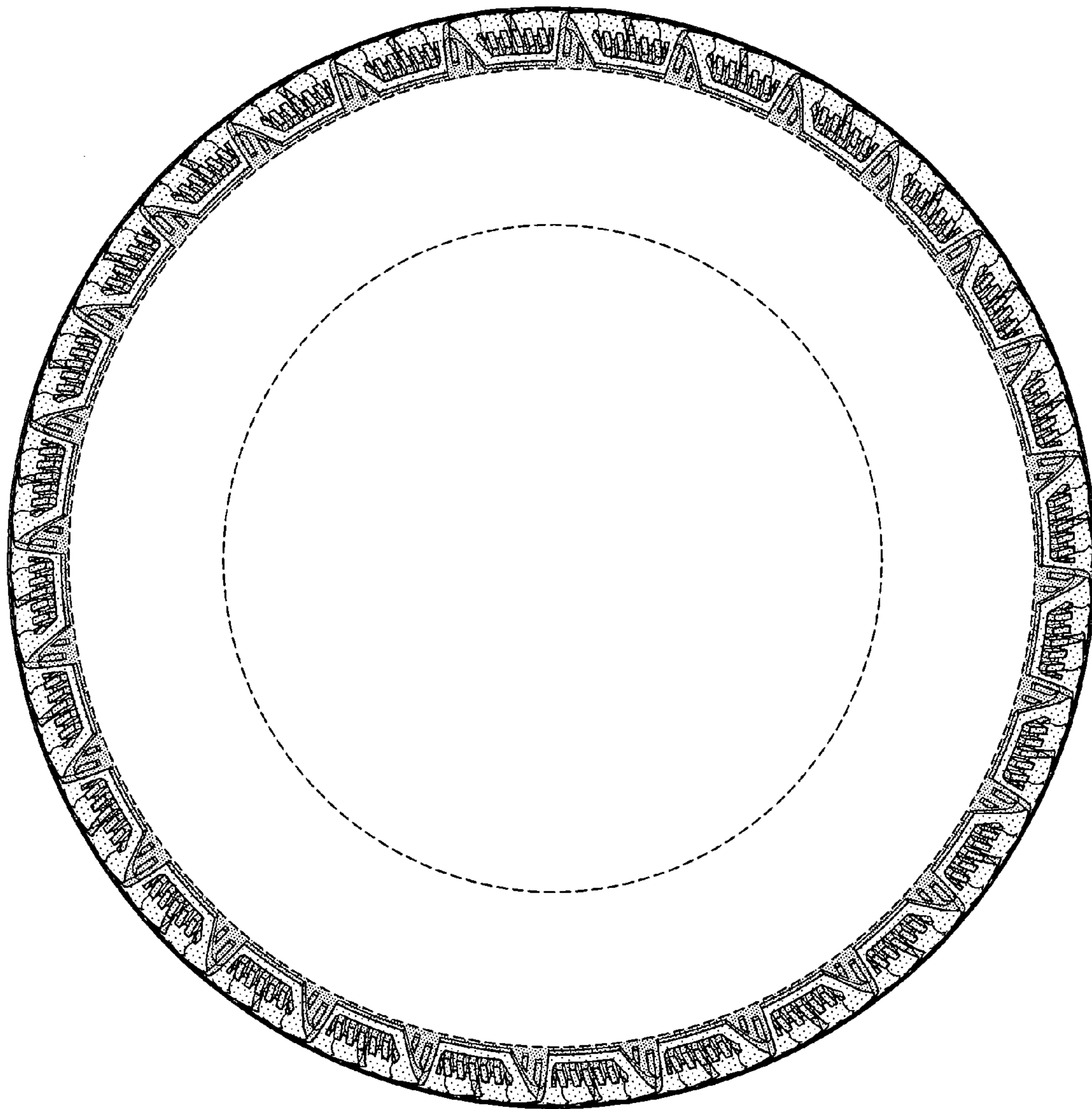

FIG-3

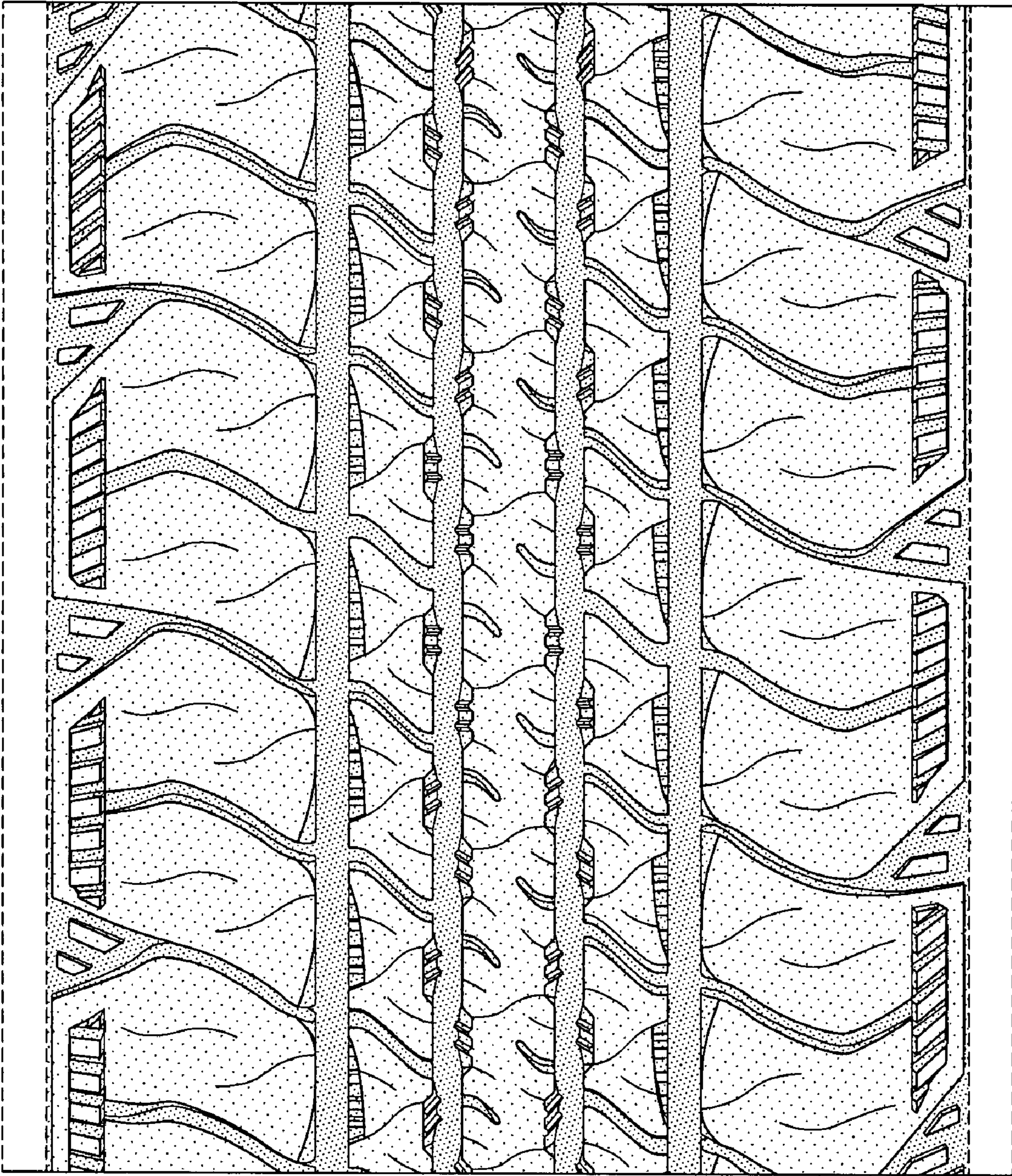

FIG-4