



US00D581346S

(12) **United States Design Patent**  
**Shondel et al.**

(10) **Patent No.:** **US D581,346 S**

(45) **Date of Patent:** **\*\* Nov. 25, 2008**

(54) **TIRE**

(75) Inventors: **Jonathan James Shondel**, Massillon, OH (US); **Keith Eric Grabo**, Brecksville, OH (US); **Craig David Miller**, Copley, OH (US); **Paul Bryan Maxwell**, Kent, OH (US)

(73) Assignee: **The Goodyear Tire & Rubber Company**, Akron, OH (US)

(\*\*) Term: **14 Years**

(21) Appl. No.: **29/319,566**

(22) Filed: **Jun. 11, 2008**

(51) **LOC (8) Cl.** ..... **12-16**

(52) **U.S. Cl.** ..... **D12/521**

(58) **Field of Classification Search** ..... D12/505,  
D12/509, 512, 514-524, 526-532, 586, 588-590;  
152/209.1, 209.8-209.18, 209.25, 209.28,  
152/455

See application file for complete search history.

(56) **References Cited**

**U.S. PATENT DOCUMENTS**

D432,957 S	*	10/2000	Ricquet	.....	D12/521
D442,526 S		5/2001	Lassan et al.	.....	D12/147
D444,428 S	*	7/2001	Hutz et al.	.....	D12/522
D483,007 S		12/2003	Brayer et al.	.....	D12/588
D492,247 S		6/2004	Schmalix et al.	.....	D12/588
D513,402 S	*	1/2006	Shirouzu	.....	D12/590
D525,186 S	*	7/2006	Martin	.....	D12/521
D568,234 S	*	5/2008	Shinohara et al.	.....	D12/521

D572,653 S \* 7/2008 Knowles et al. .... D12/521

\* cited by examiner

*Primary Examiner*—Stacia Cadmus

(74) *Attorney, Agent, or Firm*—Richard B. O’Planick

(57) **CLAIM**

The ornamental design for a tire, as shown and described.

**DESCRIPTION**

FIG. 1 is a perspective view of a tire showing our new design, it being understood that the pattern repeats uniformly throughout the circumference of the tread;

FIG. 2 is a front elevational view thereof;

FIG. 3 is a right side elevational view thereof;

FIG. 4 is a left side elevational view thereof;

FIG. 5 is an enlarged fragmentary front elevational view thereof;

FIG. 6 is a perspective view of a second embodiment of a tire showing our new design, it being understood that the pattern repeats uniformly throughout the circumference of the tread; and,

FIG. 7 is a front elevational view of a second embodiment, it being understood that an enlarged fragmentary view thereof would be substantially identical to that shown in FIG. 5, with the exception of the inclusion of the sidewall in solid lines.

In the drawings the broken lines defining the sidewall, inner bead and the peripheral boundary between the tire tread and the sidewall in FIGS. 1 through 5 are for illustrative purposes only and form no part of the claimed design.

**1 Claim, 7 Drawing Sheets**

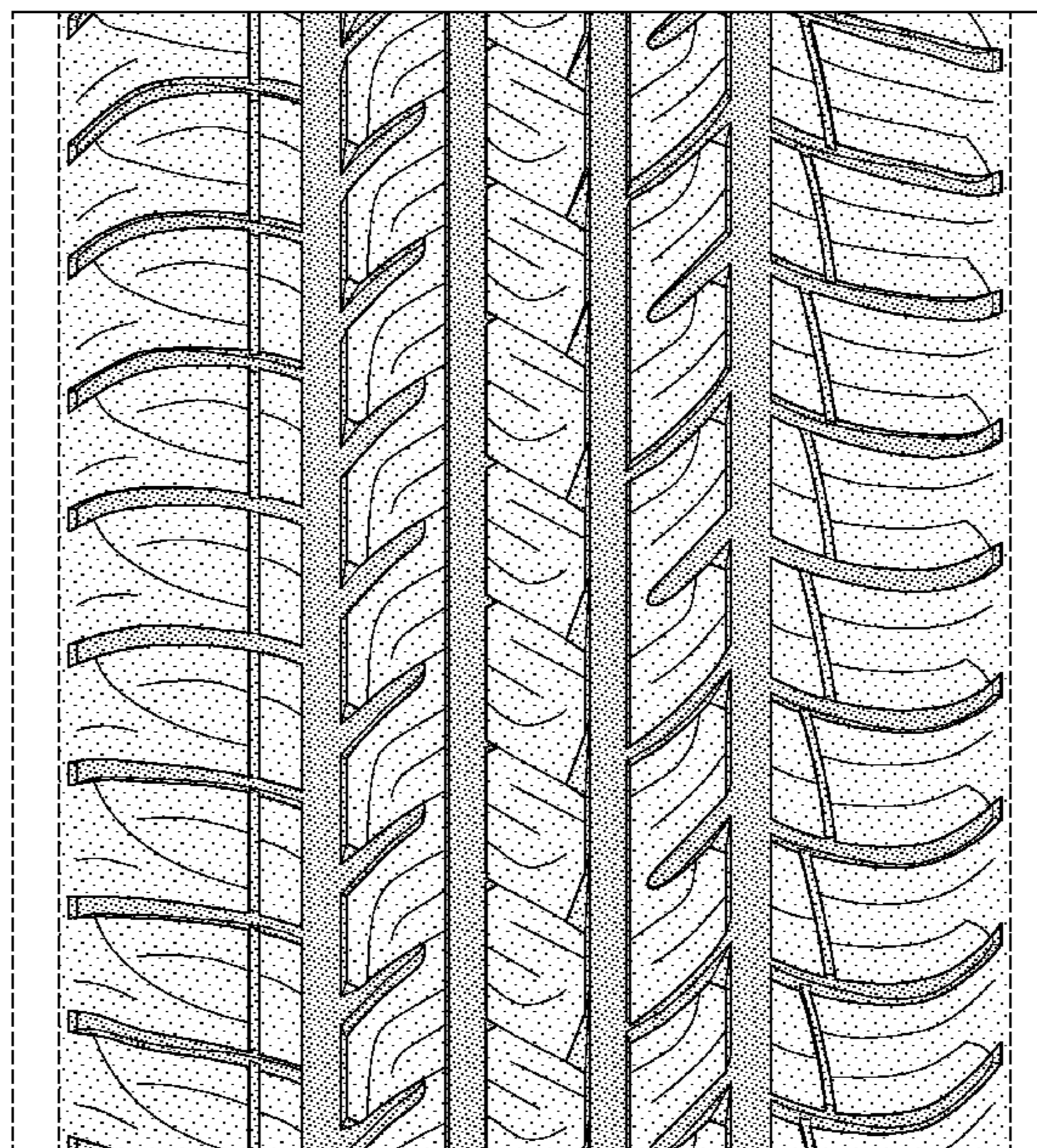
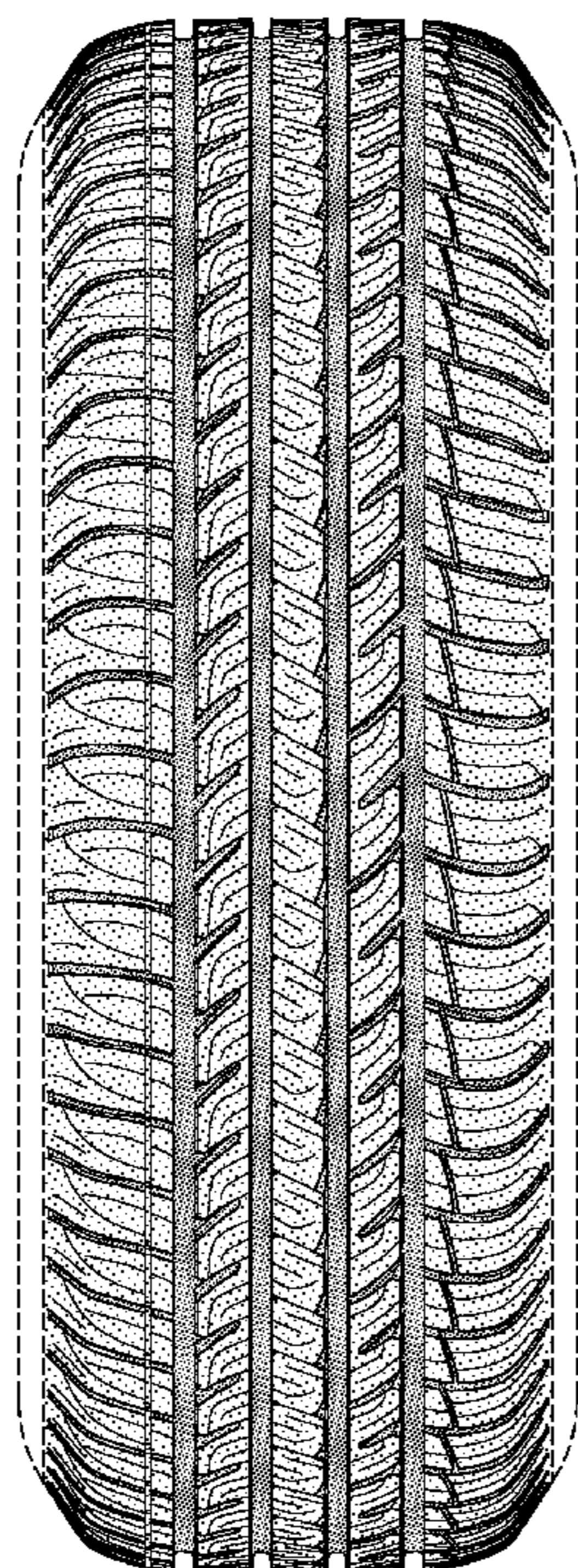

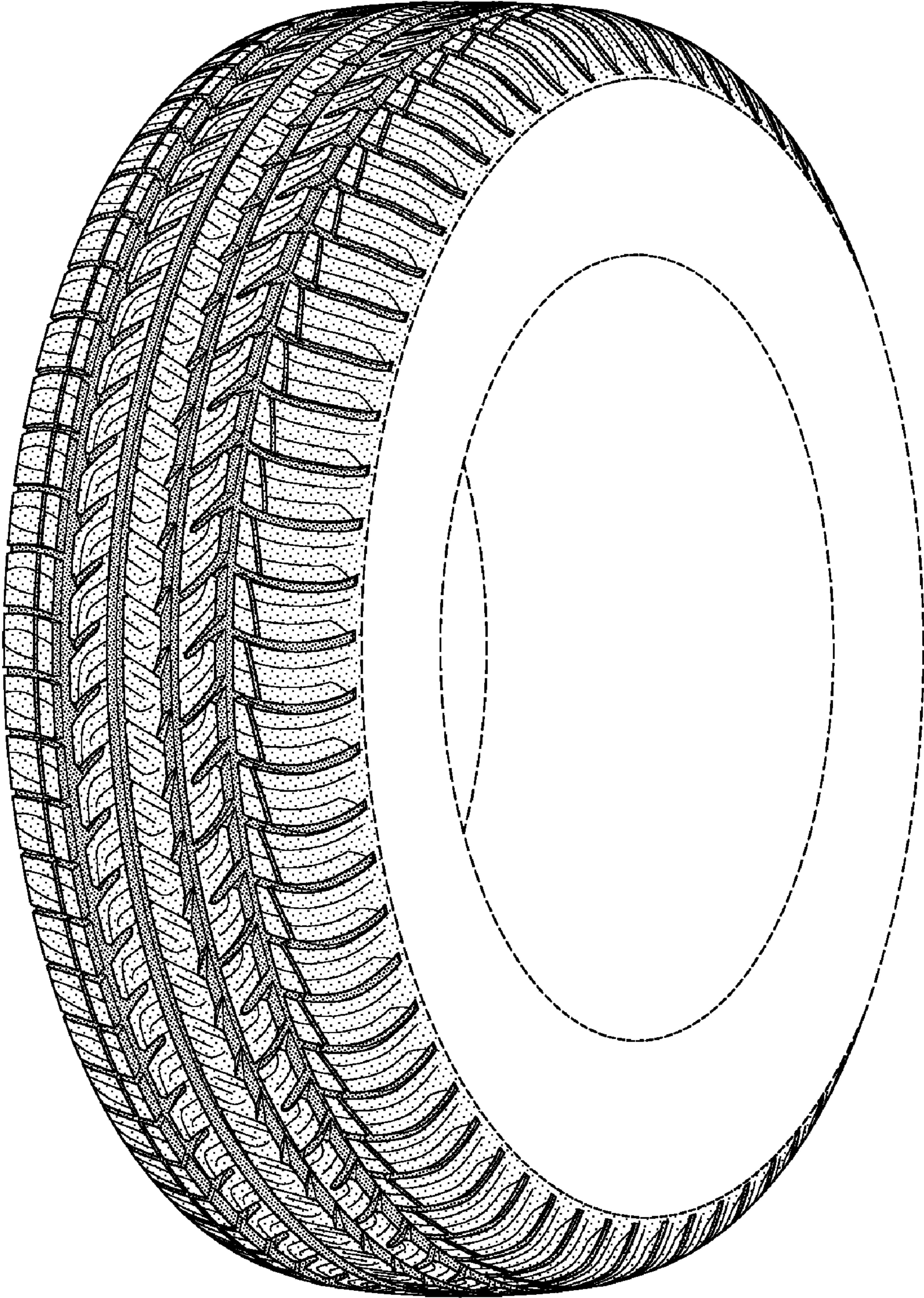

FIG-1

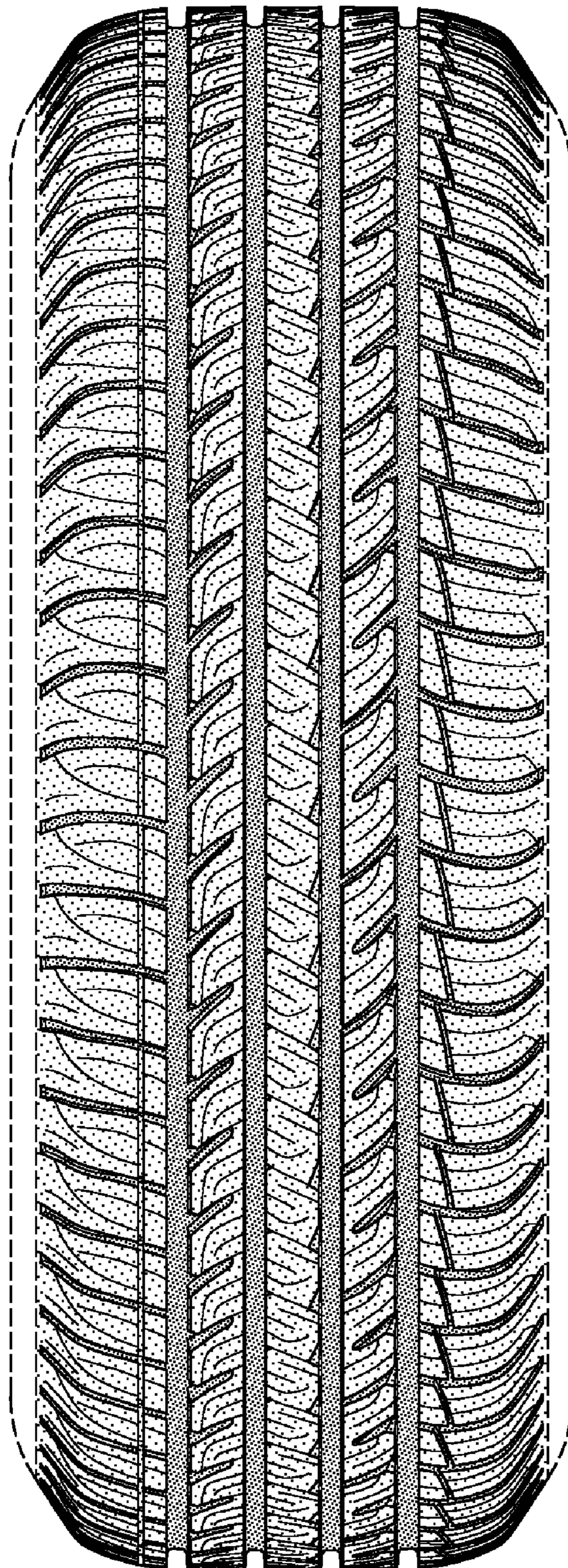

FIG-2

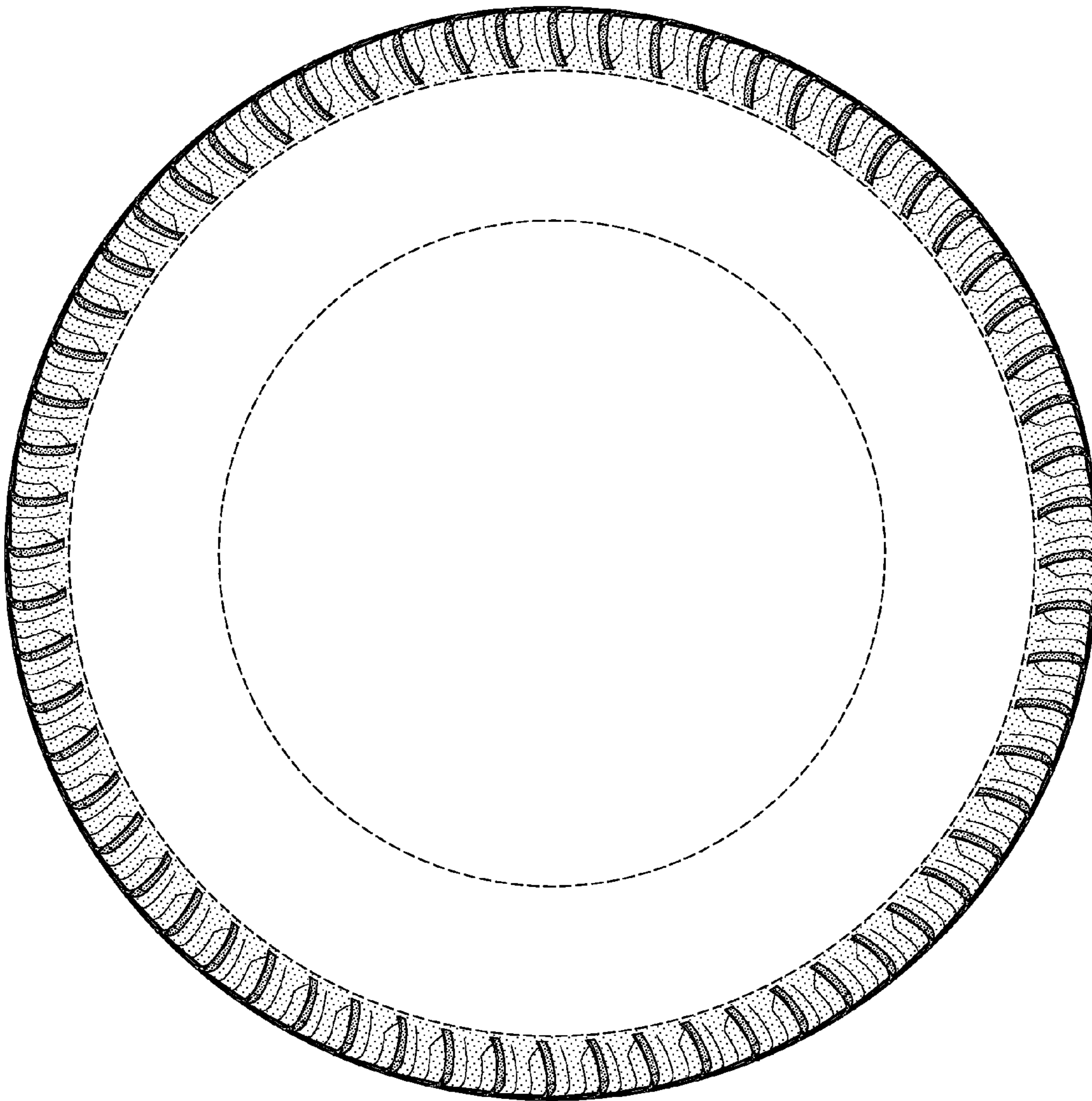

FIG-3

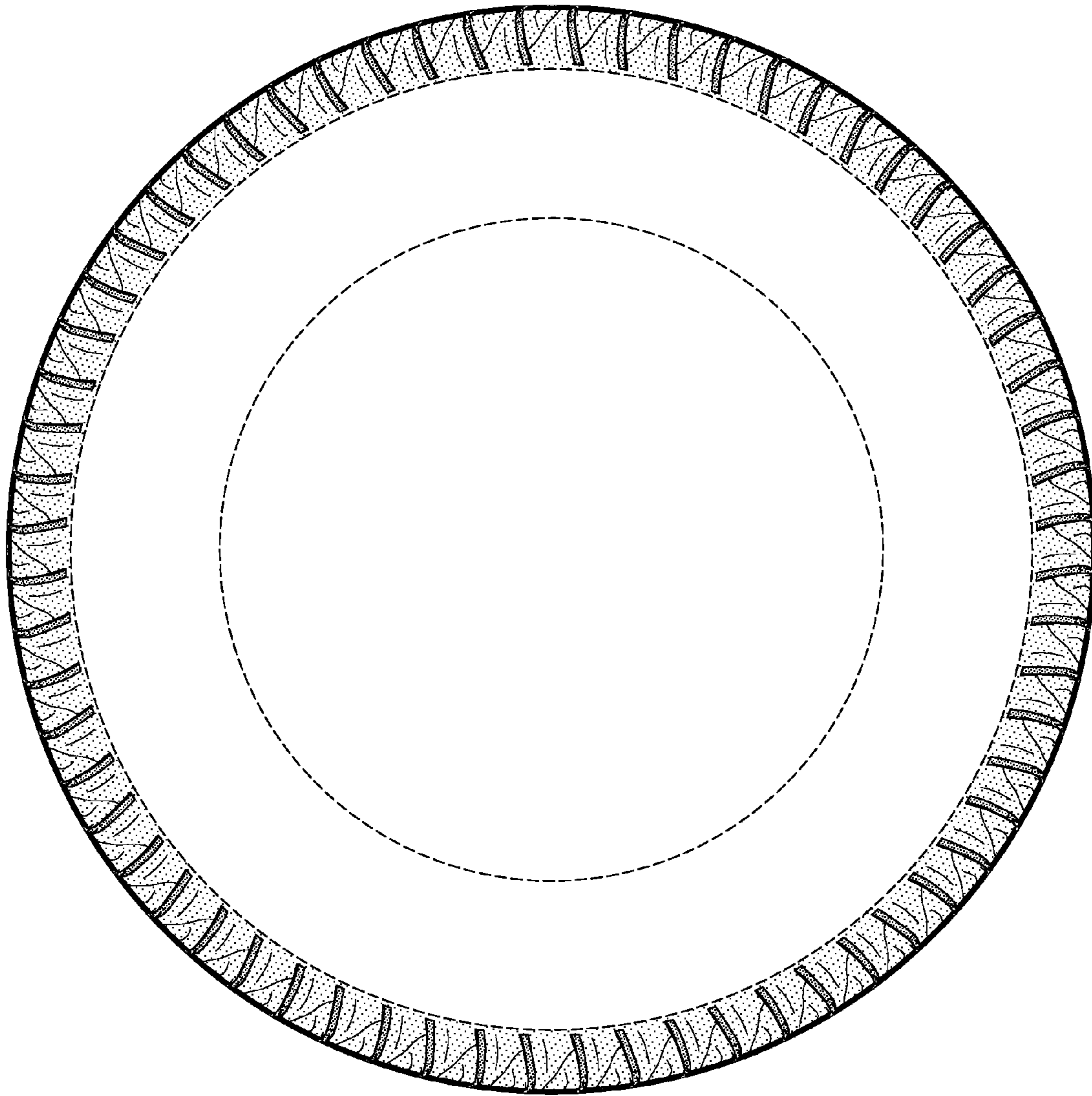

FIG-4

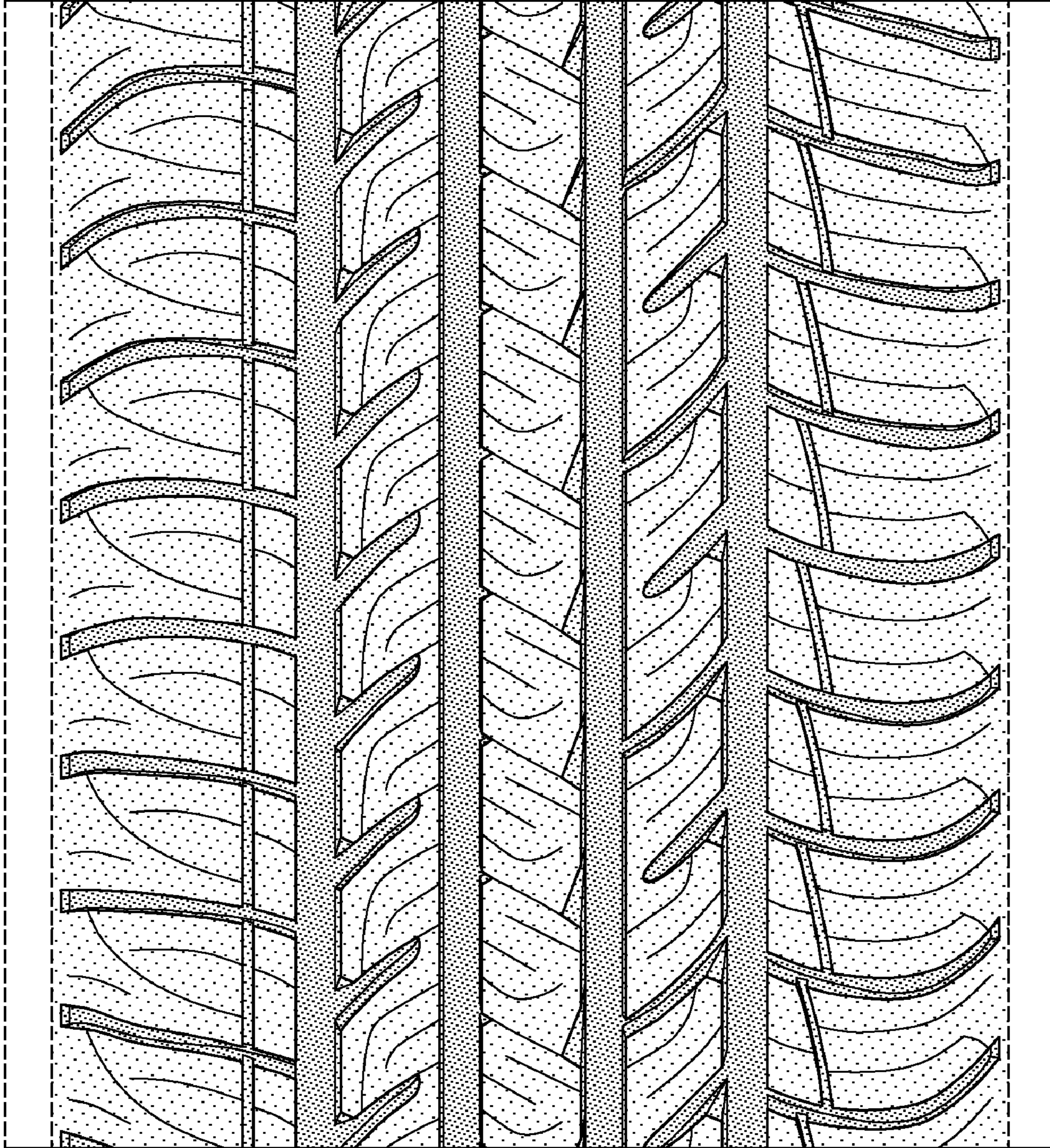

FIG-5



FIG-6

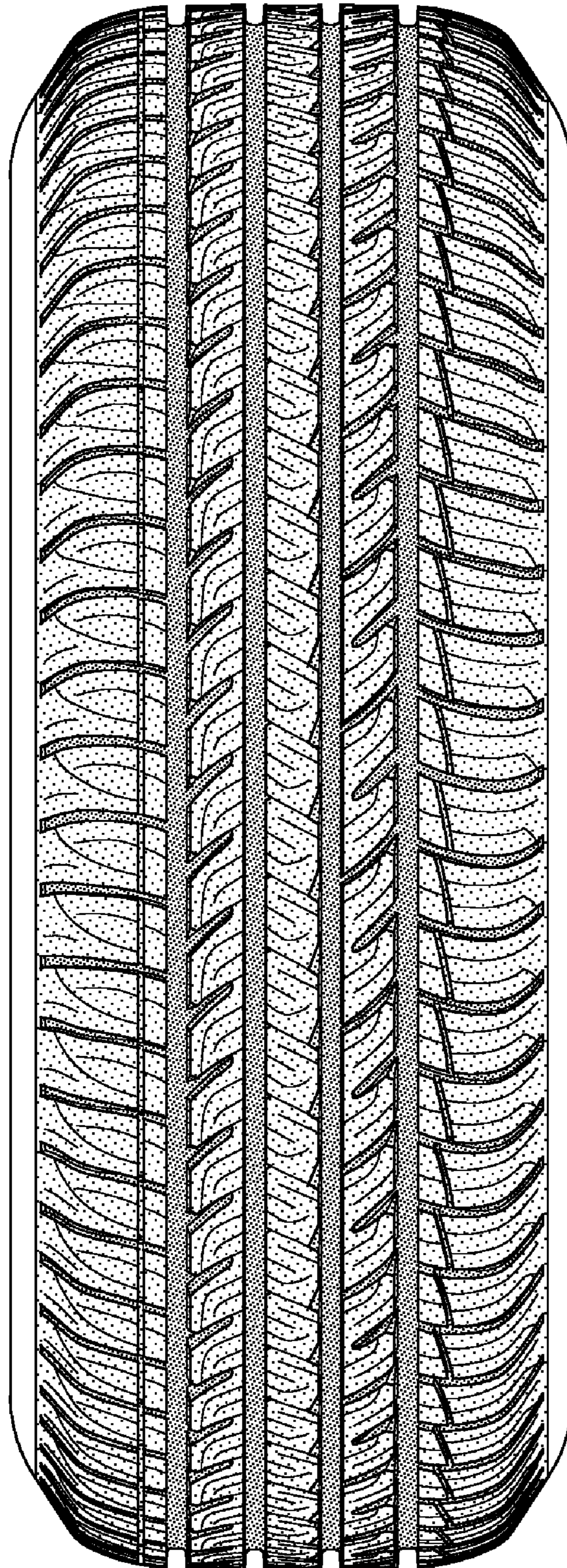

FIG-7