



US00D581305S

(12) **United States Design Patent**  
**Solow**

(10) **Patent No.:** **US D581,305 S**

(45) **Date of Patent:** **\*\* Nov. 25, 2008**

(54) **ELECTROPNEUMATIC HORN**

(76) **Inventor:** **Stanley Solow**, 65 Shelter Hill Rd.,  
Plainview, NY (US) 11083

(\*\*) **Term:** **14 Years**

(21) **Appl. No.:** **29/323,232**

(22) **Filed:** **Aug. 21, 2008**

(51) **LOC (8) Cl.** ..... **10-06**

(52) **U.S. Cl.** ..... **D10/120**

(58) **Field of Classification Search** ..... D10/120;  
D16/246, 249, 250; D9/765, 772, 424; D14/481;  
340/404.1, 288.4, 388.7; 116/142 FP, 137 R  
See application file for complete search history.

(56) **References Cited**

**U.S. PATENT DOCUMENTS**

|         |     |         |              |       |           |
|---------|-----|---------|--------------|-------|-----------|
| 166,479 | A * | 8/1875  | Rieppel      | ..... | 116/137 R |
| D37,313 | S   | 1/1905  | Berton-Houel |       |           |
| D46,672 | S   | 11/1914 | Hawthorne    |       |           |
| D46,917 | S   | 2/1915  | Sparks       |       |           |
| D51,548 | S   | 12/1917 | Coulombe     |       |           |
| D52,941 | S   | 2/1919  | Aufiero      |       |           |
| D53,220 | S   | 4/1919  | Genn         |       |           |
| D55,293 | S   | 5/1920  | Marsico      |       |           |
| D55,294 | S   | 5/1920  | Marsico      |       |           |
| D55,295 | S   | 5/1920  | Marsico      |       |           |
| D70,279 | S   | 6/1926  | Jupp         |       |           |

|           |   |         |               |
|-----------|---|---------|---------------|
| D73,217   | S | 8/1927  | Abrahams      |
| D73,218   | S | 8/1927  | Abrahams      |
| D74,585   | S | 2/1928  | White         |
| 1,730,192 | A | 10/1929 | CritchField   |
| 1,841,535 | A | 1/1932  | Hueber et al. |

(Continued)

*Primary Examiner*—Robert M Spear

*Assistant Examiner*—George D Kirschbaum

(74) *Attorney, Agent, or Firm*—Lackenbach Siegel, LLP

(57) **CLAIM**

The ornamental design for an electropneumatic horn, as shown and described.

**DESCRIPTION**

FIG. 1 is a front perspective view of an electropneumatic horn showing our new design.

FIG. 2 is a front elevational view thereof.

FIG. 3 is a top plan view thereof.

FIG. 4 is a rear elevated view thereof.

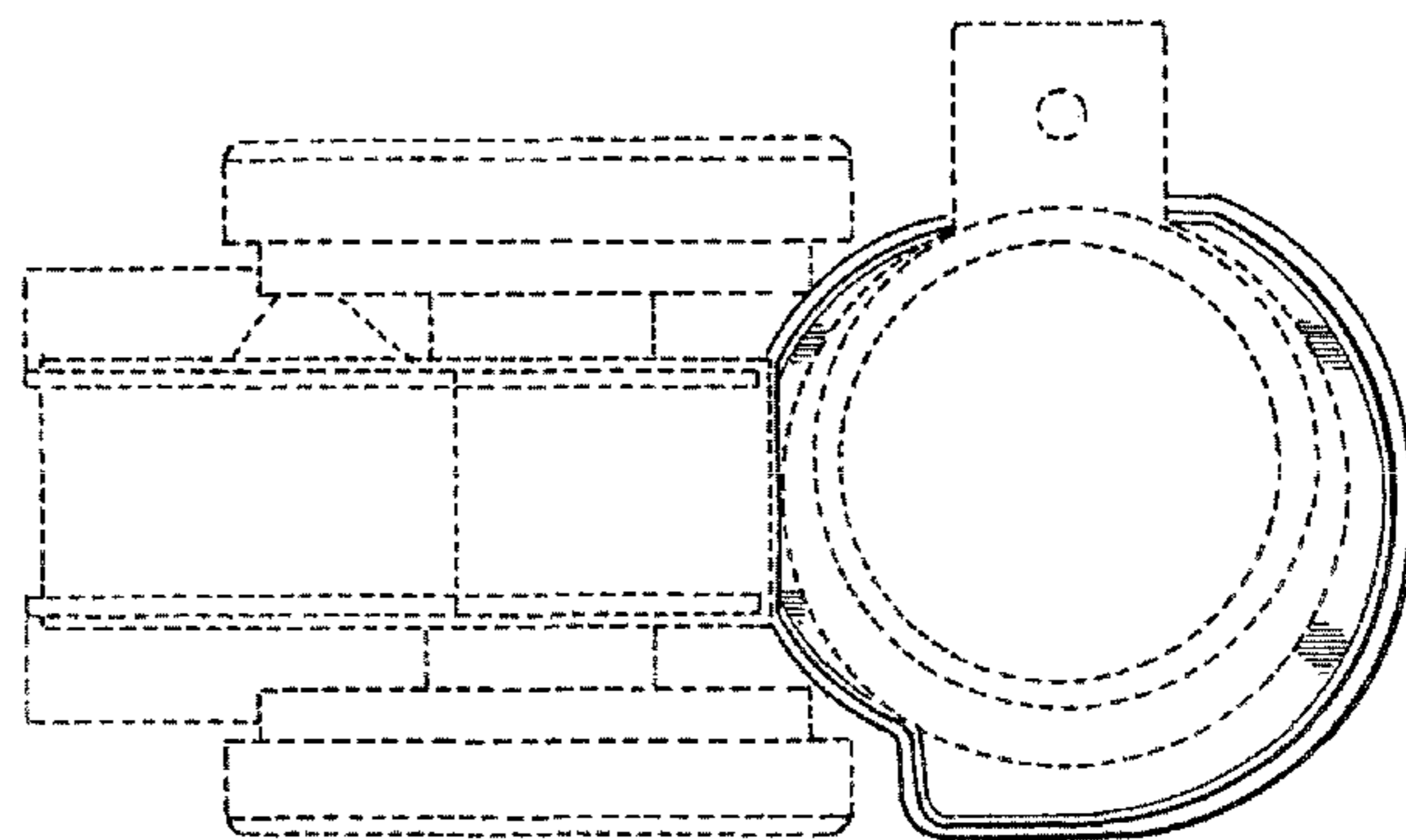
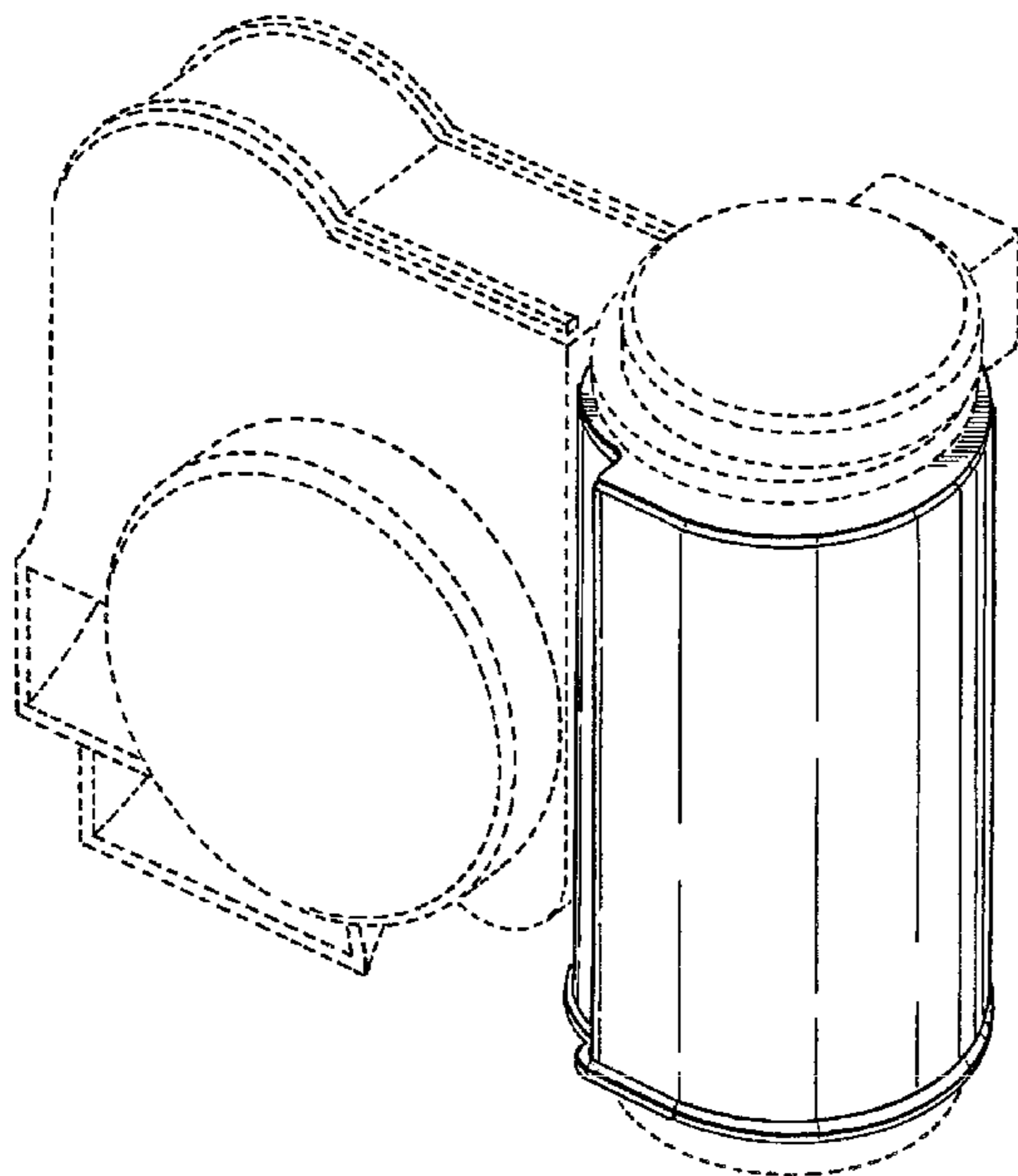
FIG. 5 is a bottom plan view thereof.

FIG. 6 is a right side elevational view thereof; and,

FIG. 7 is left side elevational view thereof.

The broken lines depict unclaimed environmental subject matter.

**1 Claim, 4 Drawing Sheets**



# US D581,305 S

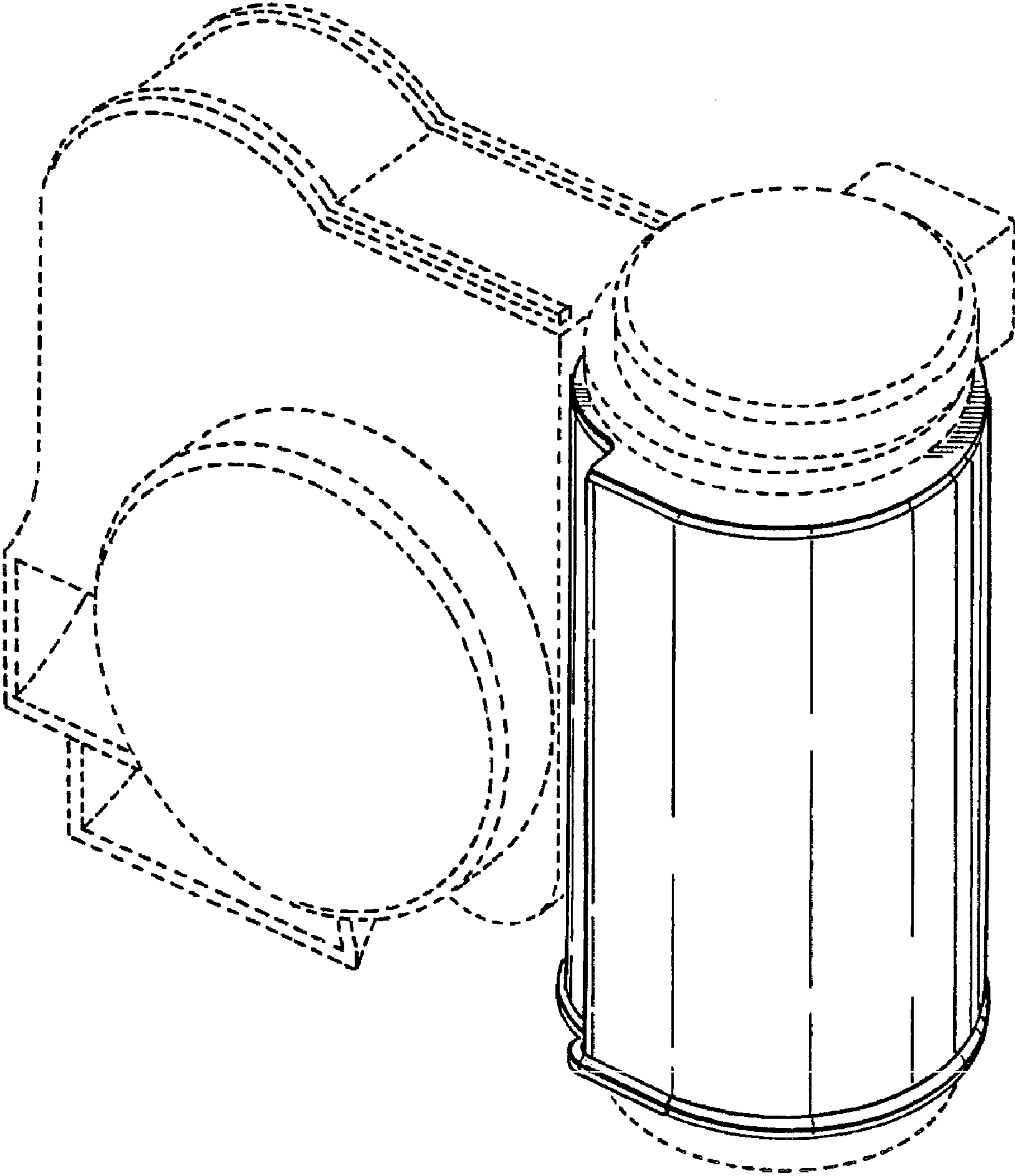
Page 2

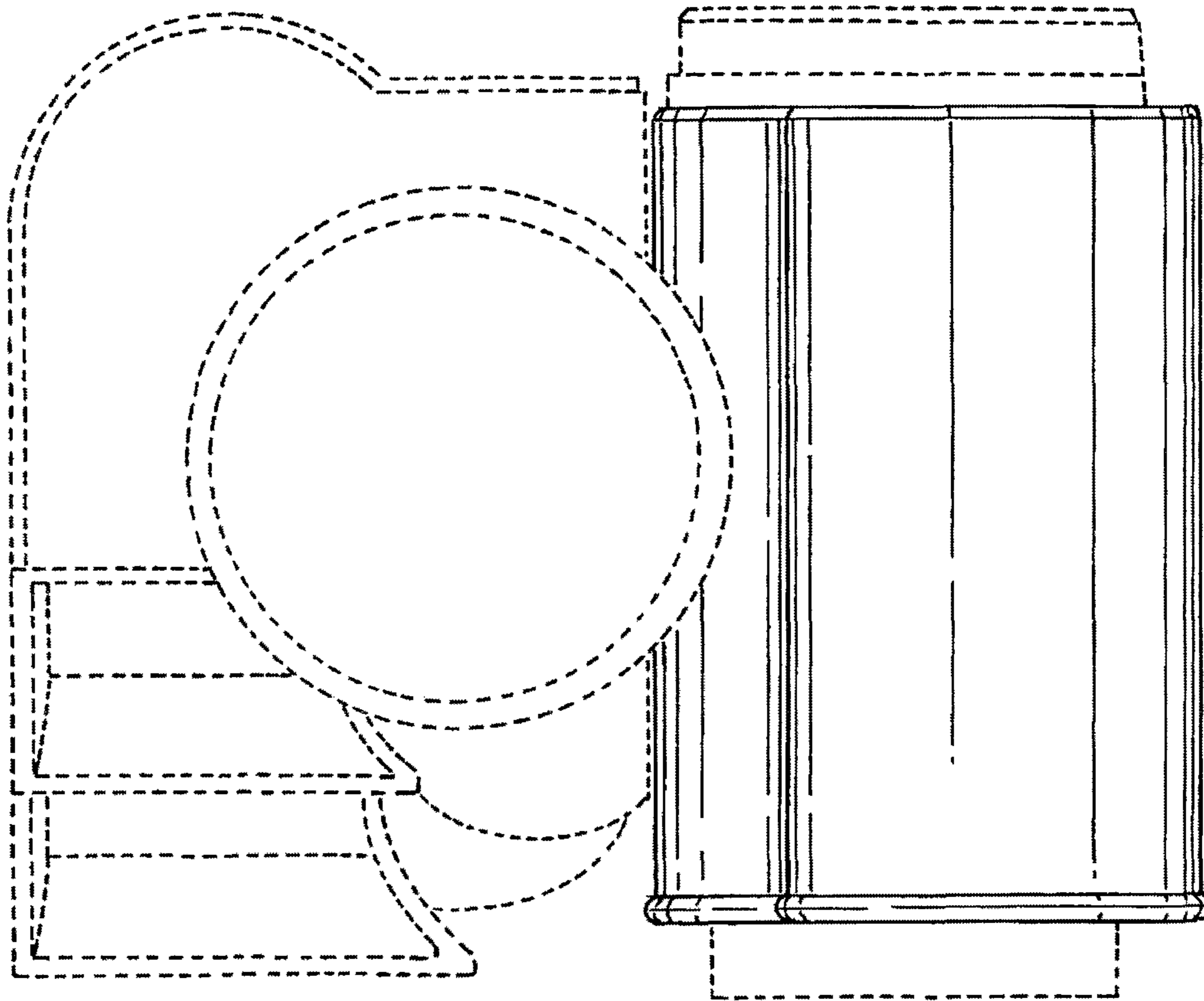
## U.S. PATENT DOCUMENTS

|               |         |                      |           |                   |         |                         |           |
|---------------|---------|----------------------|-----------|-------------------|---------|-------------------------|-----------|
| 1,901,187 A   | 3/1933  | Osborne              |           | 4,007,703 A       | 2/1977  | Frigo                   |           |
| D99,040 S     | 3/1936  | McBroom              |           | D243,834 S        | 3/1977  | Leeder                  |           |
| D99,177 S     | 4/1936  | Armstrong            |           | D245,488 S *      | 8/1977  | Pappas et al. ....      | D10/106   |
| D100,139 S    | 6/1936  | Weld                 |           | 4,314,522 A       | 2/1982  | Frigo                   |           |
| 2,072,625 A * | 3/1937  | Rose .....           | 242/348.4 | D275,843 S *      | 10/1984 | Sharenow .....          | D10/120   |
| D108,814 S    | 3/1938  | Aufiero              |           | 4,796,009 A       | 1/1989  | Bierasch                |           |
| D108,815 S    | 3/1938  | Aufiero              |           | D301,989 S        | 7/1989  | Arduini et al.          |           |
| D111,187 S    | 9/1938  | Nielsen              |           | D312,057 S        | 11/1990 | Pilka                   |           |
| D111,188 S    | 9/1938  | Nielsen              |           | D330,549 S *      | 10/1992 | Takahashi .....         | D14/481   |
| D111,189 S    | 9/1938  | Nielsen              |           | 5,263,435 A       | 11/1993 | Takahashi               |           |
| D112,883 S    | 1/1939  | MacPhail et al.      |           | D342,673 S *      | 12/1993 | Kataoka et al. ....     | D9/424    |
| D112,961 S    | 1/1939  | Nielson              |           | 5,420,563 A *     | 5/1995  | Frigo .....             | 340/388.1 |
| D113,046 S    | 1/1939  | Nielsen              |           | 5,964,978 A       | 10/1999 | Hirooka                 |           |
| D122,160 S    | 8/1940  | Curtis               |           | 6,294,984 B1      | 9/2001  | Meister                 |           |
| D124,796 S    | 1/1941  | Peo                  |           | 6,337,003 B1      | 1/2002  | Kimokiri et al.         |           |
| 3,124,098 A   | 3/1964  | Thoben               |           | 6,337,730 B1      | 1/2002  | Ozaki et al.            |           |
| D206,634 S    | 1/1967  | Guthart              |           | 6,796,265 B1      | 9/2004  | Dexter et al.           |           |
| D215,978 S    | 11/1969 | Berns                |           | 6,879,370 B2      | 4/2005  | Yokoue et al.           |           |
| D222,927 S    | 2/1972  | Tsuhata              |           | 7,038,756 B2      | 5/2006  | Yokoue et al.           |           |
| 3,672,300 A * | 6/1972  | Axelsson et al. .... | 116/137 R | 7,360,499 B1 *    | 4/2008  | O'Neill .....           | 116/26    |
| 3,720,908 A * | 3/1973  | McCoy et al. ....    | 367/148   | 7,370,600 B2 *    | 5/2008  | Tomassetti et al. ....  | 116/3     |
| 3,846,792 A   | 11/1974 | Haigh                |           | 2004/0246110 A1 * | 12/2004 | Di Giovanni et al. .... | 340/388.1 |
| 3,886,546 A   | 5/1975  | Ueda                 |           | 2005/0190339 A1   | 9/2005  | Yokoue et al.           |           |
|               |         |                      |           | 2006/0243190 A1 * | 11/2006 | Cohen .....             | 116/137 R |

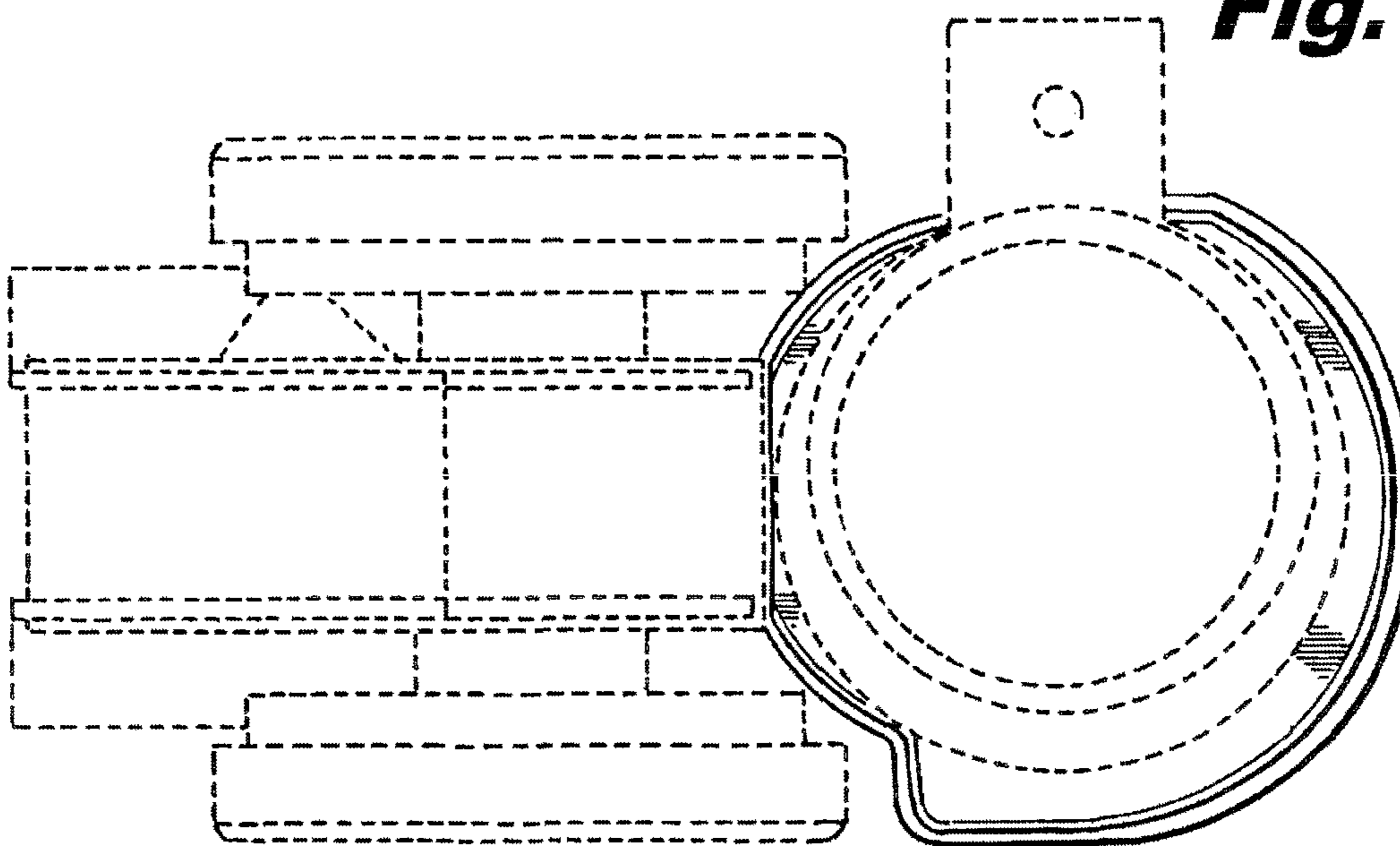
\* cited by examiner

**Fig. 1**



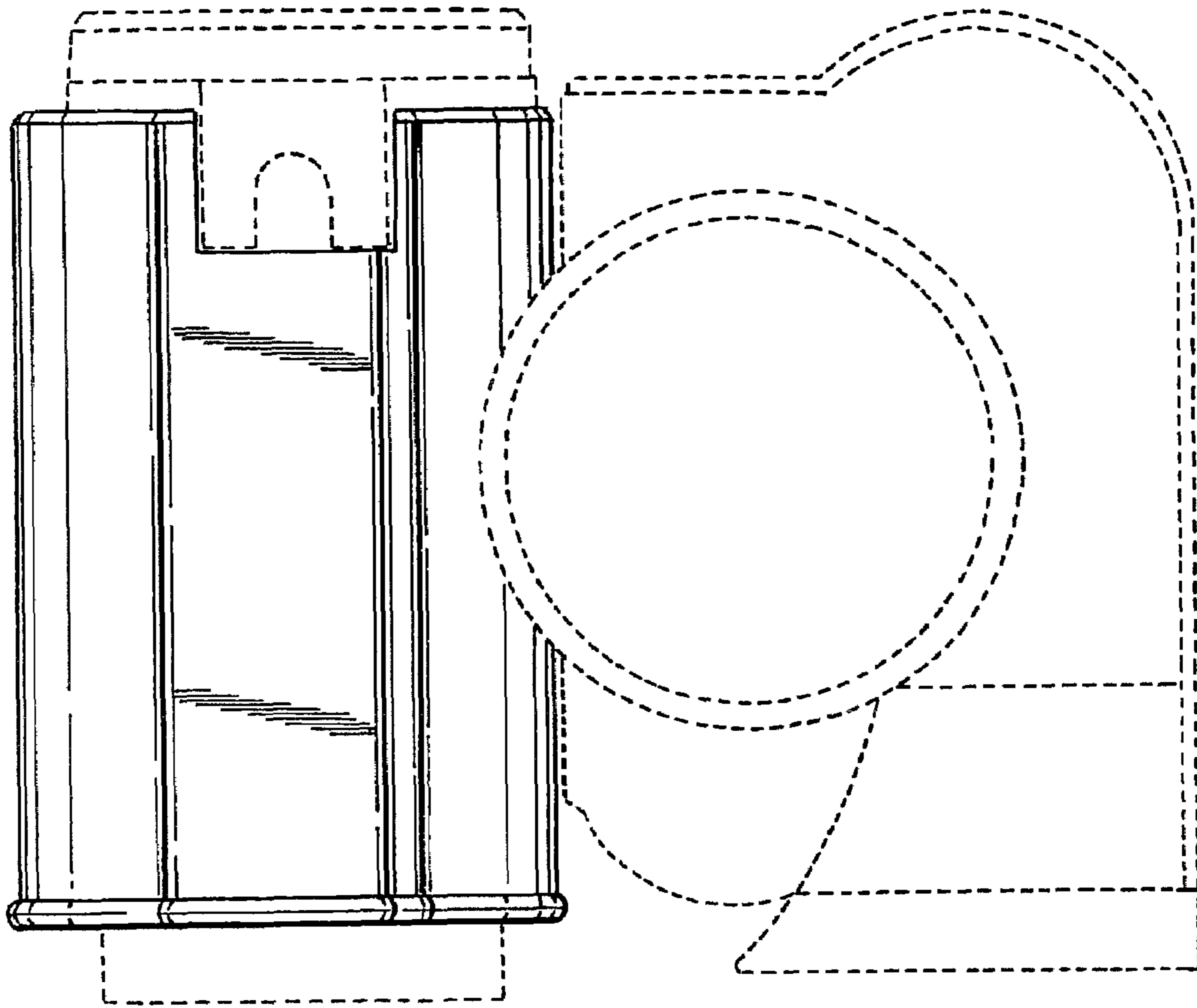


**Fig. 2**

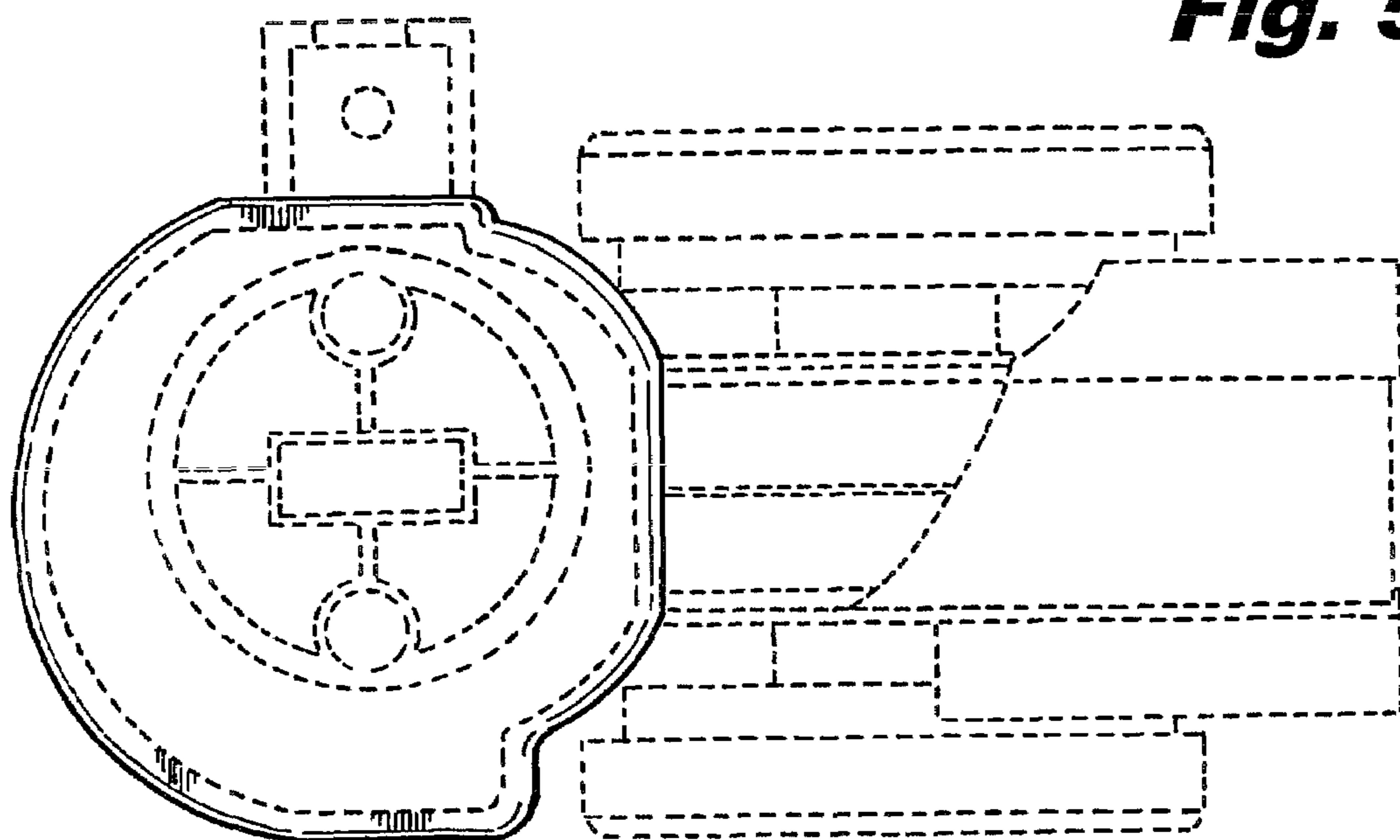


**Fig. 3**

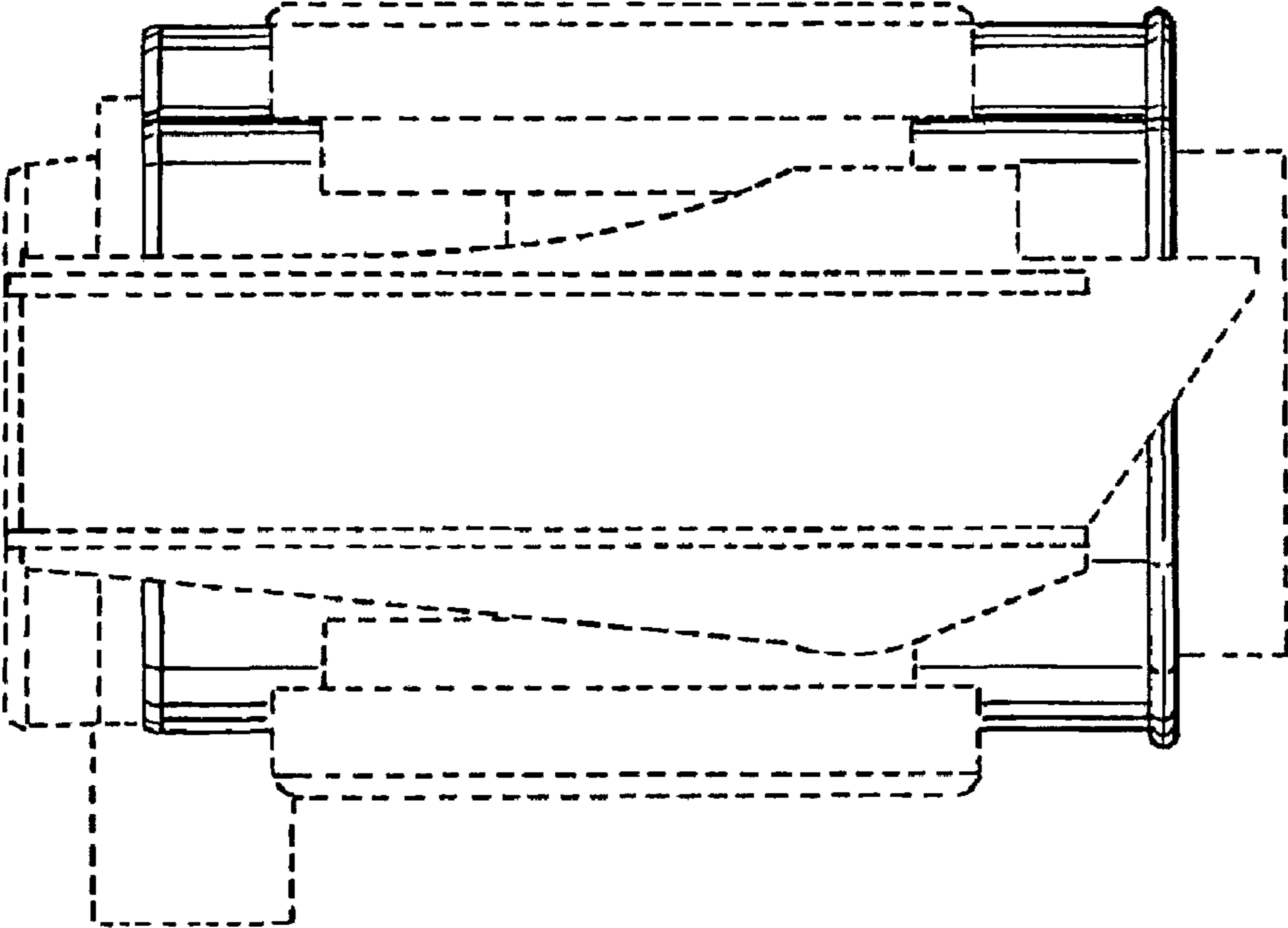




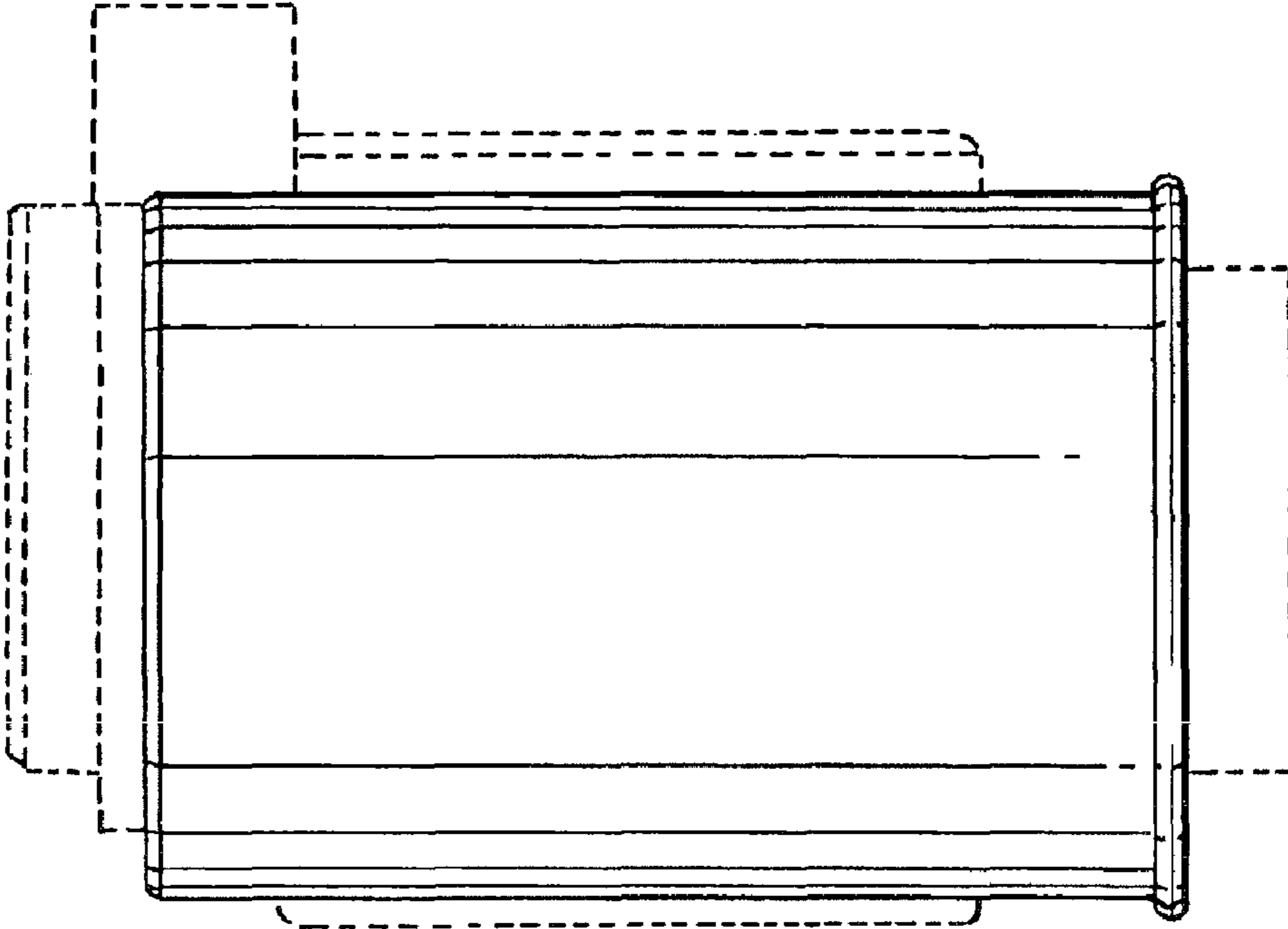
**Fig. 4**



**Fig. 5**



**Fig. 7**



**Fig. 6**